2 CENTS PAY NO MORE!

Chicago Daily Tribune

THE WORLD'S GREATEST NEWSPAPER

FINAL

VOLUME XCIX.—NO. 169 C [REG. U. S. PAT. OFFICE. COPYRIGHT 1940 BY THE CHICAGO TRIBUNE.] MONDAY, JULY 15, 1940.—28 PAGES THIS PAPER CONSISTS OF TWO SECTIONS—SECTION ONE PRICE TWO CENTS IN CHICAGO AND SUBURBS ELSEWHERE THREE CENTS

REVEAL 'DRAFT F. D. R.' PLAN

British Battle 40 Dive Bombers

AMERICAN FLAG BIGGEST THRILL AT THRILL SHOW

80,000 in Patriotic Demonstration.

BY WILLIAM MOORE.

Soldiers' field was a billowing sea of flags yesterday. Eighty thousand cheering Americans who came to pay honor to the police and firemen transformed the third annual Chicago Police and Fire Thrill show into a majestic display of patriotism.

Fireman on ladder at Thrill show.

The police and firemen were given a thundering ovation when they paraded upon the field. The admiring throng's enthusiasm knew no bounds when the outstanding fire and police heroes of 1939 marched in with a guard of honor to receive their awards from the heads of their departments. The heroes are Capt. Joseph Flahive of the fire department, Patrolman Raymond Ira Pebe of the Chicago park district police, and Patrolman William Phillips of the city police.

Dramas Tell of Valor.

It was a day of pageantry, a day of color, a day of marching men. The sum of a perfect July afternoon beamed down upon a field of green that was a striking setting for the scarlet of mighty fire trucks and the blue of uniforms and police cars.

Most impressive of the entertainment events to the spectators, perhaps, were the dramas which told the valor and the glorious tradition of the men in blue.

One was of the law's triumphs over bandits, in which Chief John L. Sullivan and Lieut. Kyran Phelan of the detective bureau directed the bureau men and Chief Roger F. Shanahan the park police. The other was of a battle against flames in a six story building, in which great water towers and aerial ladder trucks were used by Commissioner Michael J. Corrigan and Anthony J. Mullaney, first deputy marshal, of the fire department.

Crowd Stands at Attention.

But the magnificence of the patriotic demonstration surpassed all else.

It began when the great crowd stood in reverent attention while the American flag was raised over the tower erected for the fire drama. The field rang with applause after Marion Claire sang "The Star Spangled Banner."

It was the patriotic pledge by the boys and girls, however, which sent the spirit of America welling over. Waving American flags which were presented to them at the gates, Chicago's future citizens solemnly repeated a pledge of allegiance to the colors, to good citizenship, and to the principles of safety and lawfulness which the fire and police departments represent.

Parents Join in Pledge.

It was a pledge for youth. But fathers and mothers joined unbidden in the pledge.

"Wave those flags proudly!" urged the master of ceremonies, Philip Maxwell of THE TRIBUNE staff.

And proudly the boys and girls waved them.

Perceiving that their elders did not wish to be left out of the expression of patriotism, the master of ceremonies called thru the public address system: "Let the fathers wave their hats!"

Men waved their hats. Women waved their handkerchiefs. And cheer upon cheer echoed across the field.

The thrill show was sponsored by the police and fire department and the park district, in coöperation with THE TRIBUNE.

[For other news of the thrill show see page 13.]

Down 7 Planes in Hour Fight Above Convoy

LONDON, July 14 (AP).—British fighter planes and antiaircraft guns on warships today scattered German dive bombers making massed attacks upon convoyed merchant ships in the Strait of Dover.

At least seven of the German planes—five bombers and two fighter craft—were brought down. The Germans had hurled about 40 dive bombers and a number of escort planes into the attacks. After dispersing the armada, British fighter craft chased some of the Nazi planes back across the English channel.

As tho synchronizing his words with the roar of the British planes' guns, Prime Minister Winston Churchill said in a broadcast speech that Britain would emerge from its defensive position and assume the offensive against the Nazis in 1942.

Ask No Mercy.

"We shall ask no mercy," he declared, and asserted that the British would rather see London in ruins than have it enslaved by an invader.

The British navy, the prime minister said, had ruined the effectiveness of the French fleet because it presented a threat both to British nad American security. [For the text of Churchill's speech see page 8.]

Today's air battle raged for more than an hour, an air ministry communique said, during half of which time antiaircraft guns continuously pumped shells into the invading air fleet. One German bomber was brought down by a direct hit from one of these guns.

Shoot Down Four Planes.

One patrol of Spitfires shot down four of the seven German planes accounted for, the communique said. Two Messerschmitt fighters were destroyed by a patrol of Hurricanes. The first was shot down by the squadron leader.

"After a long burst, the enemy aircraft flicked over on its back," the communique declared. "The squadron leader continued to fire. Still upside down, the Messerschmitt dived steeply and crashed.

"Meantime, another enemy fighter was doing its best to get on the tail of the squadron leader's Hurricane. But it in turn was being attacked by another British pilot. After one long burst from his machine gun, there was an explosion in the Messerschmitt. This too dived steeply to its end."

Watched by Townspeople.

Portions of the battle occurred so near the southeast coast that townspeople of communities along the shore watched it. They saw one of the German bombers spiral down into the sea, then another, with the pilot parachuting into the water.

Britain announced a total loss of five planes, distributed thus: one defender shot down today; one bomber attacking German targets downed last night; three fighter planes lost Saturday while repelling raids on Britain.

[The Germans claim to have downed 10 British planes over the channel yesterday while losing only one of their own.]

In addition to the seven German craft downed today, an eighth was shot down attempting to stop last night's British bombing raids within Germany. These raids, described as being of great intensity and wide range, paid off the Germans' Saturday attacks on British ports and ships.

Bomb 14 Airdromes.

An air ministry communique which named targets sprinkled all over Germany and the Netherlands told of British planes bombing 14 airdromes, splintering docks and harbor facilities, and pounding aircraft factories, oil refineries, supply factories, and distribution centers.

The British announcement listed these German targets in the night attack:

Aircraft factories at Bremen and Delchshausen.

Docks at Hamburg, Bremen, Emden, and Wilhelmshaven.

Oil refineries at Hamburg and Monheim.

Supply factories at Grevenbroich, Gelsenkirchen, and Hamburg.

Freight yards at Hamm, Osnabrück, and Soest.

Fourteen airdromes in Germany and the Netherlands.

Separate squadrons bombed ammunition dumps at Harlingen, on the Netherlands coast, and large concentrations of barges reported seen near Bruges, just inland from the Belgian coast.

THE PIPE OF PEACE AND THE POWDER BARREL

NEWS SUMMARY

of The Tribune

[And Historical Scrap Book]

Monday, July 15, 1940.

DEMOCRATIC CONVENTION.

Convention opens today; new "draft Roosevelt" program disclosed. Page 1.
Senators Wheeler and Clark draft antiwar plank. Page 1.
Third term rebels rise in ranks of Democratic committee women. Page 1.
Illinois Democrats' harmony jolted as delegates meet as unit for first time. Page 1.
Finishing touches put on Stadium for opening today. Page 2.
C. I. O. chieftain loses two of his lieutenants to Roosevelt. Page 4.

WAR SITUATION.

British scatter 40 dive bombers attacking convoys. Page 1.
Not good and not bad friends—that's French-Nazi status. Page 8.
Britain hopes to take offensive in 1942, says Churchill. Page 8.
Lone sea raider sinks 18,500 tons of shipping, Berlin says. Page 9.
British destroyer torpedoed and sunk in Mediterranean. Page 10.
Italian editor warns Americas economic blockade would draw reprisals. Page 10.
France mourns loss of liberty on 151st Bastille day anniversary. Page 10.
Writer finds black looks cloak unrest in poorer districts of Paris. Page 10.

LOCAL.

American flag is biggest thrill at Police and Fire Thrill show. Page 1.
Col. McCormick warns modern armies must have machines. Page 3.
Park police guide 20,000 autos to thrill show without a hitch. Page 13.
Deaths and obituaries. Page 22.

DOMESTIC.

Willkie dines on trout beneath western pines with 10,000 residents of Rocky mountain area. Page 7.
Illinois Young Republicans pledge support to national ticket. Page 7.

FOREIGN.

Col. Fulgencio Batista indicated victor in Cuba's election. Page 7.
Mexico cuts pay of rail workers as lines pile up debt. Page 22.

SPORTS.

Ruffing and Yankees shut out White Sox, 4 to 0. Page 19.
Cubs beat Giants in 13th, 6 to 5, on Nicholson's homer; lose second, 2 to 0. Page 19.
Ward defeats Victor, 2 and 1, in Western Amateur final. Page 19.
Do fans know football? Look at the All-Star votes. Page 19.
1940 All-Star eleven will have power, says Maj. Neyland. Page 20.
Athletics win double header from Tigers, 8-2 and 5-2. Page 21.

EDITORIALS.

Welcome to Chicago; Roosevelt's Planned Hysteria; On the Wall. Page 12.

FEATURES.

Crossword puzzle. Page 8.
Radio programs. Page 14.
News of society. Page 15.
Looking at Hollywood. Page 15.
Movie review. Page 15.
Drama news. Page 15.
Music comment. Page 15.
Front Views and Profiles. Page 17.
Day by Day on the Farm. Page 22.

COMMERCE AND FINANCE.

Futures prices of wheat and oats at seasonal low levels. Page 23.
Chicago is leading all centers in production of steel. Page 23.
Britain's fate declared great problem facing business. Page 23.
Official rate for British pound to be used in New York. Page 23.
Want ad index. Page 23.

THE WEATHER

MONDAY, JULY 15, 1940.

[Chicago daylight time.]

Sunrise, 5:28; sunset, 8:24. Moon sets at 3:05 a. m. tomorrow. Jupiter, Venus, and Saturn are morning stars.

CHICAGO AND VICINITY: Partly cloudy Monday and Tuesday, with a shower probable Monday; becoming cooler Monday afternoon and night; moderate southwest shifting to north and northeast winds.

ILLINOIS: Partly cloudy Monday and Tuesday, with a few scattered showers extreme north Monday; becoming cooler extreme north Monday afternoon and night.

TEMPERATURES IN CHICAGO

For 24 hours ended 2 a. m. July 15:

3 a.m.	60	9 a.m.	67	3 p.m.	81
4 a.m.	59	10 a.m.	72	4 p.m.	*82
5 a.m.	58	11 a.m.	75	5 p.m.	82
6 a.m.	†56	Noon	77	6 p.m.	82
7 a.m.	58	1 p.m.	80	7 p.m.	81
8 a.m.	63	2 p.m.	80	8 p.m.	181

9 p.m.	79	10 p.m.	77
11 p.m.	75	Midn't.	72
1 a.m.	70	2 a.m.	68

*Highest. †Lowest. ‡Unofficial, 8 p.m.-2 a.m.

For 24 hours ending 7:30 p. m., July 14:

Mean temperature, 70 degrees; normal, 73 degrees; July deficiency, 52 degrees; deficiency since Jan. 1, 476 degrees.

Precipitation, none; total since July 1, .79 of an inch; July deficiency, .79 of an inch; total since Jan. 1, 14.98 inches; deficiency since Jan. 1, 2.89 inches.

Relative humidity, 7:30 a. m., 73; 7:30 p. m., 55.

Highest wind velocity, 19 miles an hour, from the southwest at 5:28 p. m.

[Detailed weather report on page 23.]

Total average net paid circulation
JUNE, 1940
DAILY in excess of 1,000,000
THE CHICAGO TRIBUNE

State Harmony at Convention Is Threatened

BY PARKE BROWN.

Illinois harmony in the Democratic national convention was threatened last night just as the delegation met as a unit for the first time.

The occasion was a dinner-dance in the Red Lacquer room of the Palmer House given by National Committeeman P. A. Nash to the 164 delegates and alternates and their wives. The only speech was a brief appeal by the host that the state stand solidly for the renomination of President Roosevelt.

Disturbing Element Felt.

That plea, it was generally believed, was caused by a disturbing element in the situation.

The discomfort emanated from Lieut. Gov. John Stelle and a few of his friends who have not forgotten the beating given Stelle as a candidate for governor in the April primary. Those friends did not include State Auditor E. J. Barrett and Representative Benjamin S. Adamowski, Stelle's April running mates. They joined in the harmony air of the occasion. Stelle left without eating.

Garner or Farley Whispered.

The first tremor struck the crowd when it was whispered that five downstate delegates intended to vote against Roosevelt on the first ballot.

Next, word was carried to Nash that Stelle wanted to address the delegation. He intended, it was said, to move that Nash be reëlected national committeeman. Nash 10 days ago announced his desire to retire and his wish that Mayor Kelly be chosen to succeed him. Nash vigorously turned down the proposal that Stelle be permitted to speak.

Stelle Strikes at Harmony.

Then as Stelle left the dinner, he struck directly at harmony. He made a statement to this writer.

"If President Roosevelt considers this crisis so great that he must override the third term principle," said the lieutenant governor, "then it is so great that Illinois must have a governor able to perform his duties.

"If Roosevelt accepts renomination, I shall immediately write the governor a letter demanding that he resign and that I and Senator George M. Maypole, president pro tem of the senate, next in line for the governorship, whom Horner holds unacceptable, also resign."

Such a series of Democratic resignations would place Speaker Hugh W. Cross, a Republican, in the chair.

STRATEGISTS DEVISE ROLL CALL COUP; WHEELER GROUP PENS ANTIWAR PLANK

Senators Threaten to Carry Battle on Floor.

BY ARTHUR EVANS.

A draft of a foreign relations plank prepared by a group of United States senators for presentation to the resolutions committee which is writing the Democratic national platform was made public early today. The group backing it said that unless that plank or some declaration equally strong is written into the draft of the platform to be submitted to the convention delegates Wednesday, they will carry the fight to the floor.

Senator Bennett Clark.

Senator Wheeler.

The plank was written by Senator Burton K. Wheeler of Montana, a committee member, after conferences with Senators Bennett Champ Clark of Missouri, D. Worth Clark of Idaho, Edwin C. Johnson of Colorado, and Pat McCarran of Nevada and others.

The plank reads:

"We herewith solemnly reaffirm as basic to our national welfare the principles enunciated by Thomas Jefferson that 'the happiness of mankind is best promoted by the useful pursuits of peace; that on these alone a stable prosperity can be founded; that the evils of wars are great in their endurance and have a long reckoning for ages to come' and that 'for us to attempt, by war, to reform all Europe and bring them back to principles of morality and a respect for the equal rights of nations would show us to be only maniacs of another nature.'

Oppose Foreign Encroachment.

"We therefore pledge that our every effort shall be directed against the involvement of this nation in any foreign war.

"We are unalterably opposed to any encroachment by any foreign power in the affairs of this hemisphere, and likewise to any attempt on the part of the Americas to dictate or control the affairs of other powers.

"We therefore dedicate ourselves to the proposition that we shall never use our armed forces in a war of aggression, nor shall we send those armed forces to engage in wars in Europe or Asia. We consecrate ourselves to the principles of peace and the pursuit of friendly relations among all peoples."

Goes Further than Roosevelt.

Senator Wheeler and others of the group declare the proposed plank goes further than President Roosevelt's pledge in his message to Congress Wednesday that "we will not send our men to take part in Europe's wars."

The phrase "armed forces" they hold embraces the navy and air forces as well as the military. The proposed plank they said presupposes a strong

[Continued on page 3, column 5.]

CURRENT CONGRESS' SPENDING MORE THAN ANY OTHER SESSION

Washington, D. C., July 14 (AP).—Representative Daniel A. Reed [R., N. Y.] said today that this was "the first 20 billion dollar session of congress in American history," surpassing by almost two billions the total appropriations by any one session during the world war.

Reed said appropriations and spending authorizations, either approved or pending, at this session totaled $20,499,000,000.

"Altho President Roosevelt has demanded enormous new taxes and has called upon the nation to make every sacrifice in support of urgent national defense needs," said Reed, "not a dollar of economy has been enforced upon the sprawling peace time bureaucracy built up by the New Dealers since 1933. Every federal boondoggling project continues at full throttle."

He also charged that for the first time the "federal bureaucracy now numbers more than 1 million pay rollers," whereas the peak during the world war was 918,000.

Today's Program

Chicago Stadium, where Democrats will hold convention.

Following are the highlights of today's opening sessions of the Democratic national convention:

AFTERNOON SESSION.

Called to order at noon by Chairman James A. Farley.

Call for the convention read by Lawrence W. Robert Jr., secretary.

Mayor Kelly's address.

EVENING SESSION.

Called to order at 9 p. m.

Address by Chairman Farley.

Address by temporary chairman, William B. Bankhead, speaker of the house of representatives.

[The program for the first three days of convention is on page 4.]

W-G-N—MUTUAL.

Radio station W-G-N and the Mutual network will broadcast convention activities, beginning at noon today.

[Details of radio programs on page 14.]

In Nomination Race to Final Ballot, Says Farley.

Two Picture Pages

Turn to page 6 for a full page of pictures of scenes and personalities of the Democratic national convention, which opens today. The whole back page is devoted to scenes from the third annual Chicago Police and Fire Thrill show, held yesterday in Soldiers' field.

BY ARTHUR SEARS HENNING.

A daring, spectacular project to "draft" President Roosevelt for a third term without presenting his name for renomination in the 28th Democratic national convention, which assembles today in the Stadium, emanated last night from the White House strategy board.

The plan, reputed to have been conceived by Secretary of Commerce Harry Hopkins, chief Roosevelt liaison officer at the convention, is to forego placing Mr. Roosevelt in nomination in the customary nominating speech or in any other manner.

Nominating speeches would be made for Vice President John N. Garner, Postmaster General James A. Farley, and perhaps for Senator Burton K. Wheeler of Montana and Paul V. McNutt of Indiana, who have stated they would run if Mr. Roosevelt's name is not presented.

Vote Would Go To Roosevelt.

Then, with the names of all the candidates for the nomination except Mr. Roosevelt's submitted to the convention, the roll would be called. Alabama would lead off with 22 votes for Roosevelt, and the other states would fall in line, making the choice of the president unanimous by the end of the roll call.

The beauty of this procedure, according to its authors, is that Mr. Roosevelt would not seem to be seeking renomination and his choice would have the appearance of a commanding call to the party's leadership, the two term tradition to the contrary notwithstanding.

Mr. Hopkins declined to discuss the matter for publication. Mr. Farley said he had not heard of it. John E. Mack, delegate at large from New York, who originally was slated to deliver the speech placing the president in nomination, would not talk but indicated he did not know whether he was to do any nominating.

Up to President, Says Nominator.

"It is up to the president to say," was all he would vouchsafe.

The disclosure of this plan came at the end of a day in which the strategy board, consisting of Mr. Hopkins, Senator James F. Byrnes of South Carolina, and a new recruit, Attorney General Robert H. Jackson, pursued their efforts to eliminate all opposition to the renomination of the President in such a manner as to take the curse off the violation of the anti-third term tradition.

Their appeasement overtures encountered an insuperable obstacle in the person of Mr. Farley, who asserted he will stay in the contest for the nomination to the end of the balloting. Farley stated his position in a press conference.

"What about Massachusetts?" he was asked.

"They're pledged to me," Farley replied, "and I assume they'll keep their pledge. I will not release them. My name is going definitely before the convention and it won't be withdrawn until the balloting is finished."

"What about the report Senator Carter Glass will nominate you?"

Plans to Ask Glass.

"I don't know," answered Farley, "I haven't seen him. But I'd be happy to have him. He's a great American. I intend to ask him to nominate me."

"Do you have any agreement with other candidates that all names will be presented in regular order?"

"Any attempt to go contrary to the regular nomination of all candidates will be deeply resented by the delegates," said Farley. "This is a Democratic convention and the delegates have the right to express themselves frankly and freely."

"Jim, it was just a week ago you talked with Roosevelt. Isn't that secret ripe enough yet to tell?"

"Not by me," said Farley.

He was asked whether it were not true that New Dealers had been urg-

3d Term Foes Rise in Party's Female Ranks

BY MARCIA WINN.

National committeewomen, usually such cagey politicians that they [like Farley] won't talk Presidents, unleashed their tongues yesterday.

The subject was the "Draft Roosevelt" movement. Not all support it. At least two of the 51 Democratic National committeewomen do not want Mr. Roosevelt to run for a third term. They said so emphatically. His candidacy, they said, would lose the northwest for the Democrats.

Mrs. Edith R. Battey of Montana, chairman of her state welfare board, who boldly wears a "Win With Wheeler" button, minced no words.

"I'm absolutely opposed to a third term!" she said. "We cannot win the northwest with a third term.

Cites McNary Strength.

"Senator McNary [Republican candidate for Vice President] is the strongest man the Republicans could have nominated. We lose the northwest unless we have a man such as Wheeler, who can take the farm-labor vote, which McNary holds.

"You watch," she cautioned. "The anti-third term sentiment of the northwest will break forth on the third ballot. You'll hear something then."

Mrs. Emily F. Edson of Oregon, which is the native state of McNary, was equally ardent. She, too, wants Wheeler to head the ticket, with Farley as Vice President.

Out of 20 others, polled at a gala luncheon given by Mrs. Elizabeth A. Conkey, Illinois' committeewoman, in the Palmer House, a few were reticent and some were frankly worried about the third term issue.

Frankly, She's for Roosevelt.

Mrs. Daphna Nygaard of North Dakota was frank about the "Draft Roosevelt" move. "I'm for it," she said. "When the delegates go to cast their ballots, they won't bite the hand that feeds them."

But Mrs. Arthur D. Condon of Washington, D. C., proxy for Mrs. J. Borden Harriman, minister to Norway, admitted that she—altho pro-Roosevelt—is worried about the third term. She said she turns it over in her head every day. "Even people who admire him," she said, "worry about a possible dictatorship, but I say that he had an opportunity to be a dictator in 1933. The people wanted him to be one then and he wasn't, so why worry now?"

The final word at the luncheon came from Secretary of Labor Perkins.

She said she doesn't believe in breaking customs or precedents "just for the fun of breaking them," but believes that tradition should be disregarded if it interferes with a course believed to be right.

ing him to remain as national chairman in the event of the President's renomination.

"A great many people," said Farley, "have called and asked me to stay as chairman and said it would be helpful to the party."

"Does that include the so-called Hopkins crowd?"

"I'm not sure that I know what you mean by the Hopkins crowd," he answered. "Let's put it this way: A great many fine Democrats have called on me for that purpose."

Farley joined in the general laughter.

"Who's running this convention, Jim?" yelled a reporter.

"I often wonder," he grinned.

Favors Unanimous Action.

Asked whether Massachusetts would move to make the nomination unanimous in event of the President's renomination, Farley said: "Any nomination should be made unanimous by the convention at the end of the balloting."

He said he had not been in touch with President Roosevelt since their Hyde Park conference last Sunday.

"Jim," asked a reporter, "If Willkie's name is presented to the convention, what will happen?"

"God only knows," he answered.

"When are you going to state your position on the third term?"

"Before this convention is over," said Farley with great emphasis, "I will express myself freely and frankly on all questions."

Opposition Is Evidenced.

There was evidence of great opposition among the arriving delegations to the choice of either Secretary of State Cordell Hull or Vice President Garner for Mr. Roosevelt's running mate, chiefly on the score of their age. The convention showed signs of going in search of a young, vigorous campaigner who would be able to trade blows with the redoubtable Republican champion, Wendell Willkie.

As a result, vice presidential lightning rods were reared by or on behalf of numerous young and vigorous Democrats, including Senator Scott Lucas of Illinois, former Gov. McNutt, now federal security administrator; Gov. Lloyd C. Stark of Missouri, Louis Johnson of West Virginia, assistant secretary of war; Associate Justice William O. Douglas of the Supreme court, and Senator Wheeler.

The attention of the country will be focused on the 1,849 delegates and their deliberations in Chicago Stadium.

The convention will be unparalleled in our political annals. For the first time a major political party is about to bid defiance to the unwritten law limiting the tenure of the presidency to eight years.

Deemed Party's Only Hope.

It is going to "draft" President Roosevelt almost unanimously for a third term. It is going to disregard the anti-third term tradition on the theory that the critical state of world affairs demands the retention of Mr. Roosevelt in office.

Actually the party's reason is that he is deemed to be the only Democrat who can beat the Republican nominee.

For the first time a political party is going to renominate a President without knowing whether he will accept. Almost all the leaders and delegates now on the scene believe Roosevelt will run and, confident in that belief, they will choose him. But they are yet to learn Mr. Roosevelt's intentions from his own lips.

The President's secret has been well guarded. Only two persons here are known to share it with Mr. Roosevelt. They are Farley and Hopkins.

Stand Stirs Speculation.

When the President will choose to bare his mind on the subject is a matter of much speculation among leaders and delegates. Some believe it altogether likely he will maintain his silence until after his nomination next Thursday, if not until he delivers his acceptance speech, presumably after the Willkie acceptance.

Altho the presentation of candidates for the presidential nomination will not take place until Thursday, the speeches in effect nominating Mr. Roosevelt will begin with the opening of the convention today.

Mayor Edward J. Kelly, a prime mover to "draft" the President for a third term, is expected to start the ball rolling when he gives the convention its official welcome at noon.

Chairman Farley may not contribute much, if anything, to the cause when he makes his speech opening the convention.

In his keynote speech which he will make tonight when he assumes the gavel as temporary chairman, William H. Bankhead of Alabama, speaker of the house, may be expected to give the third term nomination a boost, indirectly at least.

Another Roosevelt nominating speech is expected tomorrow night when Senator Alben W. Barkley of Kentucky, the President's famous "Dear Alben," who is majority leader of the senate, strikes another keynote as permanent chairman of the convention.

Wednesday night Senator Robert F. Wagner of New York, chairman of the resolutions committee, will submit the party platform, which, supervised and in part drafted by the President, will suggest the great wisdom of retaining Mr. Roosevelt in office.

Then on Thursday will come the actual nominating. Whether the name of the President will be presented in the orthodox manner by Mr. Mack of New York or the unorthodox and arresting plan concocted by the White House strategists shall be followed will have been decided by that time.

JACQUES
900 N. MICHIGAN AVE.
NOW—
DINE IN OUR
OPEN GARDEN
LUNCHEON .....85c-$1.15
DINNER.....$1.75 & $2.00

Chicago Daily Tribune.
THE WORLD'S GREATEST NEWSPAPER
Vol. XCIX. Monday, July 15. No. 169.

Published daily except Sunday at Tribune Tower, 435 North Michigan avenue, Chicago, Illinois.
The Tribune company, publishers.
MAIL SUBSCRIPTION PRICES.
Mail subscription prices in Illinois (outside Chicago), Indiana, Iowa, Michigan and Wisconsin: Daily Tribune only, $6.00 per year; with Sunday Tribune $12.00 per year.
Zones 3 and 4 in states other than Illinois, Indiana, Iowa, Michigan, and Wisconsin: Daily Tribune only, $7.80 per year; with Sunday Tribune, $15.00 per year.
Zones 5, 6, 7, and 8, inclusive, Canada, Mexico: Daily Tribune only, $12.00 per year; with Sunday Tribune, $19.80 per year.
Foreign: Daily Tribune only, $25.00 per year; with Sunday Tribune, $42.00 per year.
Entered as second class matter May 14, 1908, at postoffice at Chicago under the act of March 3, 1879.

TACK UP LAST BIT OF BUNTING FOR CONVENTION HALL

Farley Takes Few Whacks with His Gavel.

BY WILLIAM FULTON.

The Chicago Stadium received its finishing touches yesterday afternoon for the grand opening of the Democratic national convention at noon today.

National Chairman James A. Farley, resplendent in a cream-colored suit and dark blue tie, stood before a battery of microphones on the bunting-covered platform and practiced a few whacks with his gavel in a preview of his opening address for the benefit of the newsreel cameramen. Speaker William B. Bankhead of Alabama, who will be named temporary chairman, had gone thru similar motions in the morning.

As soon as the national chairman was released to hurry off to a radio broadcast the sound of the hammer and saw reverberated thru the vast convention hall. Thomas Garry, city superintendent of sewers and head of the program of refurbishing the Stadium, asserted late in the day that everything was in readiness.

Seats Painted Bright Red.

The Stadium will present a festive picture on a mammoth canvas when the delegates, alternates, and spectators find their way to their seats today. These seats are all painted a brilliant red, which adds to the gayety of the scene.

Dominating the whole convention hall is a huge portrait hanging from the lower balcony at the western end of the Stadium. It is of President Franklin D. Roosevelt, and is of sober mien, altho the convention artists gave him a pronounced striped tie.

Facing Roosevelt at the other end of the hall is another painted poster of Vice President John N. Garner.

The platform, which will be the nerve center for the big events all week, is on the Madison street side of the Stadium and faces to the north. Spread out from it are the nerve lines of the convention—the press, cameramen, radio, delegates, and spectators.

Seats for 3,187 on Floor.

Ranged along either side of the rostrum are the press seats. There are 762 of them. The press galleries are graded down from 12 feet above the convention floor at the point where they wing out from the platform to four and a half feet at the ends.

According to Superintendent Garry, the press seats were raised to this height so zealous photographers could not clamber up along the rim of the galleries and obscure the view of the newspaper men, not to mention the burned out flashlight bulbs they might drop into typewriters or laps.

Down below the platform and galleries is the arena with seats for 3,187 delegates and alternates. Texas, California, and the District of Columbia have the front seats. Illinois appears to enjoy a good spot, a little to the left of the stage and about a third of the way back.

Gilded Eagle Is There.

Jutting out from the stage into the arena like the prow of a ship is a gilded eagle, wings outstretched. The metal bird was removed from the Cook county Democratic headquarters at the Morrison hotel for the purpose.

Delegates will notice a curious-looking apparatus resembling a beehive suspended about 40 feet above the platform. This, Garry explained, was the loudspeaker system, with its battery of 16 horns.

Garry explained the amplifying system was the first of its kind and eliminates any flarebacks or "sounds like a man talking in a barrel." The individual microphones on the aisles at the seats of the various chairmen of the state and territorial delegations will be tuned in by pushing buttons on a soundboard on the platform.

Band Near Garner's Picture.

The organ loft and stand for a band of 40 men picked by James Petrillo, president of the American Federation of Musicians, are located on the east side of the Stadium, near Garner's picture.

In the basement are 86 newspaper offices and 22 dark rooms for photographers. Radio broadcasting studios will be found below the stage and behind it in the galleries. There also are two hospital units in the basement and mezzanine, manned by four doctors and six nurses, ready for any emergency, including surgery.

The interior of the Stadium is a riot of red, white, and blue. Two thousand five hundred lineal yards of bunting are draped from the balcony railings and platform, punctuated with the official seals of the states and territories. From the rafters are hanging 400 different pieces—flags, banners, and bunting.

Outside, the Stadium canopies also are draped in patriotic colors. American flags fly high over the building.

Traffic Scheme for Convention

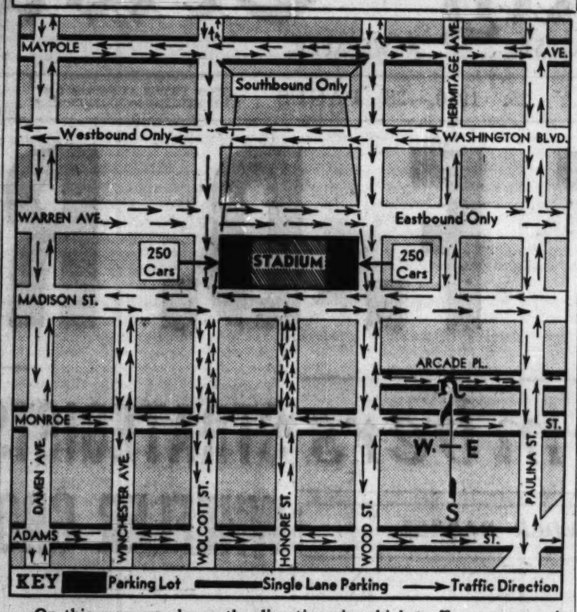

On this map are shown the directions in which traffic may move in the vicinity of the Chicago Stadium during the Democratic national convention and the parking lots adjoining the huge auditorium. The scheme will go into effect today and will be continued in force 24 hours a day until the convention has adjourned.

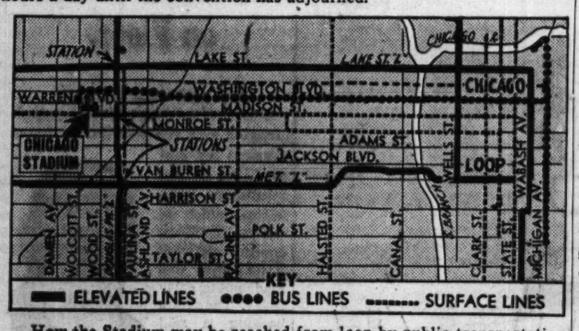

How the Stadium may be reached from loop by public transportation facilities is indicated on this map.

Shower Is Likely Today for Convention Opening

A shower is likely today for the opening of the Democratic national convention, according to the weatherman, but it probably will be a light one.

90 PER CENT VOTE IN LITHUANIA DESPITE BIG RAIN

BERLIN, July 14 (AP).—The German wireless reported tonight that the national elections in Lithuania were being held without incidents, and that despite incessant rain 90 per cent of the voters had gone to the polls. It said that the supreme election committee issued a radio warning during the afternoon that "certain elements" were out to interfere with free voting, however, and said that in Kaunas and Vilna the polling places were so crowded that periodic closings were required.

SPECIAL TRANSIT SERVICE SET UP FOR CONVENTION

Shuttle Buses to Run from Hotels to Stadium.

Officials of the Chicago Surface lines, the Rapid Transit lines, the Chicago Motor coach company, and taxicab companies announced plans yesterday for special service to deliver Democratic convention delegates and visitors to the Chicago Stadium in speed and comfort.

The Chicago Motor Coach company will operate a shuttle service, with a bus every eight minutes, between Michigan avenue hotels and the Stadium. These buses will leave their terminal at 8th street and Michigan avenue and travel north to Washington street, then west to Wolcott avenue and south to Warren boulevard.

This special service will be supplemented by the regular bus line from Wacker drive and Michigan avenue south to Washington street and west to the Stadium.

New Cars to Be Used.

Surface lines officials estimated they would carry between 7,000 and 8,000 persons daily on the Madison street car lines. All of the streamlined equipment, 83 cars with front entrance, will be pressed into service in Madison street.

Officials of the Yellow Cab company said they would have 1,150 cabs on the streets 24 hours a day during the convention. The Checker Cab company will have 1,000 cabs in service.

The Chicago Rapid Transit company will supply service to the Stadium from the loop on the Lake street and Logan Square branches of the elevated. The trains will operate at six minute intervals and officials said cars will be added as they are required.

Pedestrians Main Problem.

Charles M. Hayes, president of the Chicago Motor club, said the daily convention motor cavalcade would add no great burden to the west side boulevard system. He said pedestrian concentration around the Stadium would be the biggest police problem.

A force of 520 policemen, both patrolmen and traffic police, will be assigned to aid visitors and halt traffic snarls. Capt. David Flynn, head of the Chicago police traffic division, called attention of automobile drivers to the fact that Washington boulevard is for west bound traffic only, while east bound cars will travel in Warren avenue.

Wolcott avenue and Wood street will be set aside for southbound traffic between Maypole avenue and Madison street. Only two lanes of northbound traffic will be permitted in Honore street and Wolcott avenue between Adams and Madison streets.

PUERTO RICAN FARLEY DELEGATION WINS OUT OVER ROOSEVELT BLOC

The Puerto Rico delegation pledged to Postmaster General James A. Farley won a battle last night over an uninstructed group favorable to President Roosevelt. The decision was made by a subcommittee headed by Gory Hogg of West Virginia, with full power to act for the national committee.

This seating contest must now be acted on by the convention credentials committee, to be created today, and by the convention itself. W. R. Bennett, national committeeman from Puerto Rico, headed the winning group of six delegates.

The contest involved a factional fight between Bennett and a younger group led by Louis H. Dexter and Walter McK. Jones, a former national committeeman from the island.

FARLEY SPEAKS BEFORE NEGRO PARTY WORKERS

Postmaster General James A. Farley, chairman of the Democratic national committee, yesterday addressed delegates to the 12th quadrennial convention of the National Colored Democratic association. The convention is being held at the 8th regiment armory, 35th street and Giles avenue.

Farley urged the Negro Democrats to give unanimous support to their party in the November election. About 20 states have sent delegates to the 1940 convention.

AFTER 40 . . .
Drink the purest and softest water obtainable
Pure, pure water is what your internal system asks for. Chippewa water is so nearly non-mineral there is no possibility of calcareous deposits being left by the water in the kidneys, joints or arteries in a body where the organic functioning is faulty. Chippewa is Nature's purest and softest water. Refreshing, delightful. Drink 8 glasses daily for 2 weeks and note how much better you feel.
For Health's Sake Drink
CHIPPEWA
SPRING WATER
Phone CANAL 1860
Vince E. Hyban, 1318 S. Canal St.

L'Aimant
Lorigan
Emeraude
Styx
Paris

Coty's "Informal Fragrance"
Each $1
Be feminine . . . be fragrant . . . all on a summer's day. Informal fragrance is keyed to summer in crisp freshness . . . yet priced so that you can use it lavishly. Atomizer, 25c extra.
Larger Sizes at $1.75 and $2.95
Mail and Phone Orders. Call State 1500.
MANDEL BROTHERS' Toiletries—First Floor—State

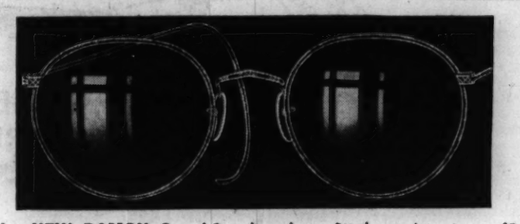
the NEW DAMON One of 5 modern glasses, fitted, complete at.....$7
$7
Your eyes examined—the necessary lenses prescribed and made. The frame you select and the lenses you need completed into glasses—designed for you. Here's modern glasses, correct sight, at lowest price.
Damon
Dexter
Essex
Tortex
Oxford
Schulte
COME FOR SIGHT TEST AND ADVICE. THERE IS NO CHARGE
OPEN
Until 9 P. M.
139 S. State
136 N. State
17 W. Madison
133 W. Madison

The New Wreath Coiffure
Flattering as a Cherub's Halo $2
Our exclusive new styling is lovely for all ages and types. A real value package—includes shaping, shampoo, fingerwave.
Helen Curtis Empress Permanent
for all types, including fine texture and white hair. Regularly $10, special this week at $6.85
Phone State 1500 for Appointment.
MANDEL'S Beauty Salon—Fifth Floor—Wabash

2 hours' free parking at Palmer House garage, Quincy near State, with every purchase of $1 or more
2 hours' free parking at Palmer House garage, Quincy near State, with every purchase of $1 or more
HERE ARE
ROTHSCHILD
PALM BEACH SUITS
by the thousands
$16.75
guaranteed lowest price of year
As "heat-beaters" they're phenomenal—light weight, wrinkle-resistant, refreshingly air conditioned with millions of tiny, open windows to let the fresh air in and constantly cool your body. We have Palm Beach suits for sport, business & dress with the new concave shoulders, snug fitting collars & perfect body drape. They're here in light shades, tans, whites & dark shades for business wear—in models for men, young men, shorts, longs, stouts and all sizes up to 56 long stout. And here, at Rothschilds, you get everything—experienced salesmen, correct fit and expert service—your satisfaction is guaranteed 100%.
PALM BEACH TUXEDO COATS $12.50
DRESS TROUSERS $6
On our great specialized summer suit floor—the 6th
Maurice L. Rothschild
State at Jackson

Ahoy, Mackinac!
SURE footwork on wet decks may win the Mackinac race. Good sailors play safe with "Top-Sider" non-slip, squeegee-action deck shoes. The Oxford above, in white or navy blue canvas, $4.50.
Leather "Top-Sider" Moccasin, $5.50
VL&A
"Best for Sport"
VON LENGERKE & ANTOINE
33 South Wabash Avenue

Special Money-Saving Offer on
Velo-Derma Cleansing Cream
Once-a-Year Special!
Regular $5 Jar for $2
After a hectic time in the summer sun, cleanse your face with this fluffy emulsified preparation. It will remove dirt, grime and normal accretions, leaving your skin smooth and soft. Save now.
MANDEL BROTHERS' Toiletries—1st—State—Call State 1500
MANDEL BROTHERS

The Costume Bootery of
O'CONNOR & GOLDBERG
at 23 Madison, East

GLAMOROUS
PLAY SHOES
by Joyce OF CALIFORNIA
for Summer Fun!

See them in
WHITE and COLORS
in CAPESKIN and
COOL LINEN
$3.95 to $6.95

An O-G Charge Account may be opened by mail, telephone or personal application in any O-G Store.

WE ARE FAMOUS FOR
PRIME
STEAKS
Full Course Dinners, 75c up
THE RANCH
123 E. Oak St.
In the heart of the Gold Coast

LOANS ON DIAMONDS FURS JEWELRY
Immediate Cash—Courteous Service
Member Chicago Assn. of Commerce
CHICAGO LOAN BANK
37 So. Wabash Ave., 3rd Fl.

For Beer at Its Best!
TRY FOX DE LUXE
DELICIOUS BALANCED FLAVOR

Advertise in the Tribune

COL. M'CORMICK'S WARNING: ARMY NEEDS MACHINES!

Blames Inaction of Foes for Nazi Success.

Germany was the only nation in the world to study the losses of the last war and exploit new weapons. The most terrible warfare in history has resulted. But a defense can be perfected to meet any offensive. And in this case the answer is mechanization: machines in vast numbers.

This was the assertion of Col. Robert R. McCormick, editor and publisher of THE CHICAGO TRIBUNE, in an address given last night during The Chicago Tribune Symphonic Hour over station W-G-N and the Mutual Broadcasting system.

Two weeks ago Col. McCormick, a regimental commander and member of Gen. Pershing's staff in the last war, outlined the probable line of German attack upon England, indicating a point of view which proved later to be shared by British military authorities. Last week he counseled foresight and calm judgment in American military policies.

Repeats Summerall's Warning.

Last night he repeated the warning, voiced after the last war by Gen. Charles P. Summerall, that "any great nation which fails to provide for mechanization to the utmost practicable degree must suffer the consequences of neglect in future war."

In his analysis of modern warfare, Col. McCormick likened the shock of Germany's blitzkrieg to the disaster visited upon the Persians when Alexander hurled his phalanxes and cavalry against them.

The text of the address follows:

"Soldiers and sailors are not more resistant to progress than other people.

"But where, in private life, obtuseness brings the downfall of the individual or, at most, of his company, in a commanding general, or in a school of war, it destroys a nation.

Mechanization Spreads Ruin.

"The development of mechanization has brought ruin to buggy manufacturers, carriage makers, horse dealers, and others who did not accommodate themselves to it. It brought ruin to whole countries in Europe whose generals did not.

"In private life great men are free to come to the front. In consequence, progress is continuous and rapid. The organization of armies is such that it is difficult for the exceptional man to rise. The tendency, therefore, is toward mediocrity; to avoidance of deep research; to worship of the past; to refuge in such phrases as 'the principles of war are unchangeable,' and 'infantry is the queen of the battlefield.'

"History tells us that new instruments of war have been generally forced upon armies by emergency. The army resists them, and, instead of accommodating itself, tries to force them into its rigid routine, or to ignore them.

Taxicab Attack Recalled.

"Thus, Gallieni's brilliant use of the taxicabs of Paris to attack the German flank on the Ourcq, has been discounted by military pedants.

"The bringing of supplies into Verdun by a fleet of trucks, when the railroad into the fort was cut, has been ignored. The transportation of troops by omnibus to fill the holes in the line in the battles of 1918 and to bring American assault troops to the front the same year have not been studied. The use of tanks has not been developed beyond 1918. In most countries the flying corps and the other services have quarreled, hampering the development and usefulness of aviation.

"From the beginning of antiquity, military minds have thought in terms of three miles an hour, the walking pace. Military literature, telling the exploits of great generals, knows nothing of armed machines which travel at 30 miles per hour, and airplanes at 300.

Germany Learns War Lessons.

"Elsewhere, military doctrines went back rather than forward from 1918. Only in Germany were the lessons of the last war studied and the possibilities of the new weapons exploited.

"In every defeated country, defensive tactics were based on the theory of a walking enemy, slowly deploying, opening an artillery bombardment, and working forward thru barrage and machine gunfire at a foot's pace.

"What happened to them was that the bombardment flew at them at 200 miles an hour, and the attack was from armed machines charging thru the danger zone at 30 miles an hour, while troops dropped in parachutes or landed from airplanes distracted the defense.

How Mechanized Armies Won.

"Once thru the line, the mechanized columns ranged at will in an undefended countryside, capturing generals, cutting telegraph wires, destroying railroads, breaking up the supply organization of the opposing army, depriving it of food and ammunition while finding its own supplies in unfortified towns and depots.

"So successful have these tactics proved that where a year ago the defense was considered so much stronger than the attack that little nations thought to defend themselves against a great one, today the attack is as irresistible as the charge of Alexander's phalanxes and cavalry was to the Persians.

"Is it possible to devise a defense against this lightning warfare? It would be strange if it were not, as all thru history a defense has been found for every form of attack.

Germans Stopped in 1918.

"In the spring of 1918 the Germans learned to break the rigid front trench line then in vogue, and were near to victory when stopped by a more elastic form of defense in a zone some six miles deep.

"If a zone six miles deep was sufficient to slow down and stop an attack on foot at three miles an hour, how deep a zone must be prepared to stop an attack at 30 miles per hour? How deep a zone to exhaust the attacker, use up his supplies, stop or delay him until reënforcements can attack and destroy him?

"That can be tried out in maneuvers but proved only in war. For sake of discussion, shall we say, a zone 40 miles deep? This defense would involve the occupying of all points that an armored column MUST pass thru or stop; ALL bridges, ALL roads thru woods and forests, all causeways, all mountain passes, all considerable towns, fortified on the vast scale that mechanical shovels now make possible.

Garrisons' Needs Told.

"All of the garrisons should be armed with antitank and antiaircraft weapons with machine guns and automatic weapons for close fighting.

"Whatever could be of use to the enemy would be concentrated at these strong points. If numbers do not permit the holding of all of them, or if the holding forces were being overcome, there should be complete demolition of the bridges or roads. Supplies of all kinds should be utterly destroyed or moved to other defended places.

"The enemy panzer columns being stopped or delayed, unable to injure the defender's supplies or procure supplies for themselves, the defensive airplanes and defensive tanks operating freely thru these fortified points, which hamper movements of the attacker, should have enough advantage over him to defeat him. This implies that the defender be approximately as strong in equipment as the attacker, as warlike and as skilful.

Politics Hampers Defense.

"In our country the lack of mechanical equipment and consequent ignorance of its use is not the fault of the military but of the political forces.

"As long ago as 1923, under the leadership of Lieut. Gen. Hugh A. Drum, the army adopted the principle of mechanization. In 1929, Gen. Summerall, the great fighting soldier of 1918, said:

"'We must recognize that we are living in a mechanical age. Any great nation which fails to provide for mechanization to the utmost practicable degree must suffer the consequences of neglect in future war.'

"But his advice was not followed by the political authorities.

"Today we have not enough tanks and other machines even to practice with effectively.

"We have not a single heavy battle tank or a man with experience enough to design one confidently.

"Until the tools are provided, until our generals and general staff officers have learned how to use them, all the talk about raising armies is futile.

"Impress upon your friends what Gen. Summerall said 11 years ago. Build machines. Build them in great numbers. Build them fast, for men without machines are helpless in modern war. Fortunately, we have the greatest factories and the most capable manufacturers in the world. Turn them loose to arm us, and all will yet be well."

Mascots of Texas Delegation

[TRIBUNE Photo.]

Three mascots of the Texas delegation to the Democratic convention. Left to right: Jimmie O'Hern, Diana Sandefer, and Jack O'Hern.

600 STUDIO GUESTS

A studio audience of 600 heard Col. McCormick's address and the Symphonic Hour. Music by the W-G-N Symphony orchestra, under the direction of Henry Weber, ranged from the overture to the opera "Rienzi," by Wagner, to selections from the Gilbert and Sullivan comic operas, "Iolanthe" and "The Gondoliers."

Marion Claire, soprano, sang "Star Vicino," by Rosa, Brahms' "Serenade," and, assisted by the W-G-N chorus, "Waltz of the Flowers," by Tschaikowsky. Her love song from Iolanthe was particularly well received, as was "Bow, Bow, Ye Low and Middle Classes," which featured the chorus.

The Symphonic Hour was produced by William A. Bacher of W-G-N. The program notes were prepared by Cecil Smith, of THE TRIBUNE.

PLAN STRATEGY TO GET STRONG ANTIWAR PLANK

Leaders of the Keep America Out of War congress met last night, on the eve of the Democratic national convention, to determine strategy they will follow in seeking adoption of strong antiwar and anticonscription planks. Two hundred leaders from various parts of the country attended the meeting in St. Paul Methodist church, Ashland avenue and Harrison street.

Frederick J. Libby, of Washington, D. C., national executive of the Council for the Prevention of War, called for "a soundly developed peace movement with well equipped research staff to aid local study groups in determining what the foreign or domestic policies should be." He said the government in a democracy depends for policy on an enlightened people.

Harold Fey, field editor of the Christian Century, who recently returned from Asia, outlined reasons why the United States should remain at peace with oriental countries.

Texas Delegation Ties Up Michigan Avenue Traffic

A rooting, rousing delegation from Texas, tall and dressed in cowboy costume, marched up Michigan avenue yesterday afternoon behind a blaring band and a leader on horseback. They slowed up northbound traffic for several blocks but nobody cared.

ANTIWAR PLANK IS DRAFTED BY WHEELER GROUP

Senators Threaten to Carry Fight to Floor.

[Continued from first page.]

declaration will be made for preparedness and national defense, and also for upholding the present neutrality laws.

Whether this will mean a controversy was in doubt last night, one surmise being that to avoid a floor fight the resolutions committee might accept a large part of the proposed plank.

Senator Wheeler still is at work on the draft of an anticonscription plank. On this subject he had conferences with Senator Clark of Missouri and others. This plank, it was declared, will be submitted to the resolutions committee.

Compromise Is Likely.

Earlier the anticonscriptionists declared if their views were not placed in the platform draft they would carry their fight to the convention floor. The possibility appeared, however, that an affirmative plank, for conscription might be submitted by the advocates of compulsory military training. In this event a compromise might bring about silence on the whole subject.

In this event the Wheeler-Clark group might not push the matter further. In the event, however, that a plank for conscription for national defense only should be placed in the final platform draft, the group threatens to take the issue to the floor for decision by the delegates.

Wants Peace Party Name.

Senator Wheeler said the Democratic party must designate itself a peace party.

He said it must be committed to a program of "peace, prosperity, and preparedness." The Republican national platform adopted at Philadelphia said the Republican party stands for "Americanism, preparedness, and peace."

The air became somewhat tense with potential controversy as the party's declaration on foreign affairs and national defense moved into the foreground. During the public hearings of the resolutions committee, the Burke bill [not an administration measure] which proposes to require more than 40 million men between 18 and 65 years of age to register, has been a common target for many groups.

Expect Strong Resistance.

An anti-conscription plank is likely to meet with strong resistance by the administration forces, inasmuch as the war and navy departments have recently urged immediate adoption of compulsory selective military service. As a first step in this program, it is proposed that President Roosevelt mobilize the National Guard for a year of intensive federal training.

In an effort to head off the conscription controversy, Speaker Bankhead, convention keynoter, urged postponement of the issue at a press conference.

"We ought not to be too fast in taking a stand in the form of compulsory military training," he said. "We should consider all phases of the problem and then decide upon the most reasonable way of defending ourselves."

Cites Views of Stimson.

After a conference with Senator Clark, Senator Wheeler said the noninterventionists are not fully satisfied with a war plank that might be modeled upon President Roosevelt's pledge in his defense message to congress last week that American troops will not be sent overseas to take part in Europe's wars.

He said a plank should amplify this and reaffirm belief in the neutrality laws. This he said was essential because Secretary of War Stimson has been advocating repeal of these laws. Senator David I. Walsh of Massachusetts is among those expected to support Wheeler on this part of the plank.

"It is not sufficient to merely say that we 'won't send our men to fight in Europe's wars'," said Senator Wheeler. "If we should become involved in the European war this pledge would mean nothing. It would then be called an American war, our war, and, of course, our men would be sent to Europe.

Wants Even Stronger Pledge.

"I want a pledge that no American boys will be sent to fight on foreign soil unless this country, or the western hemisphere, covered by the Monroe Doctrine, should be attacked. I shall also seek a pledge to retain the existing neutrality law, which keeps American ships out of the war zones and prohibits credits to Great Britain and other belligerents."

Harry H. Woodring, who resigned as secretary of war and was replaced in the Roosevelt cabinet by Henry L. Stimson, former Republican, on his arrival said he had a brief plank on nonintervention. He conferred with Senators Wheeler and Clark. The Woodring declaration, which will be placed before the resolutions committee by the Kansas member of the committee, Randolph Carpenter, reads:

"We are for a policy of nonintervention in the politics as well as the military affairs of the old world."

The resolutions committee held a short public hearing in the Blackstone yesterday morning, followed by a brief executive session. There are to be more open hearings today, and at the conclusion the committee, given its official standing by the convention today, will take up actual drafting of the party's declaration of principles and issues for the coming campaign.

Opposed to Poll Taxes.

Ald. Earl B. Dickerson [2d] of Chicago headed a delegation of Negro Democratic leaders at yesterday's public session of the committee and submitted their proposals for platform pledges. Dickerson wanted the party to go on record for abolition of poll taxes in the southern states, for adoption of cloture by the United States senate in order to pass the Wagner-Gavagan antilynching bill, and for safeguards against discrimination on account of race, creed, or color in the administration of relief, the national defense program, and all tax financed projects.

Dickerson told the resolutions committee that there are more than 4,000,000 Negro voters and that they hold the balance of power in 89 congressional districts.

Senator Carl A. Hatch of New Mexico, author of the Hatch Pure Politics act, asked the committee to include a plank indorsing his plan to have national campaigns financed by the federal government and to prohibit other contributions.

William Green, president of the American Federation of Labor, is expected to speak at today's open session. Phillip Murray on Friday gave the position of the Congress of Industrial Organizations.

As part of the discussion over conscription and foreign policy planks, Representative Louis Ludlow [D., Ind.], author of the war referendum resolution which has attracted attention in recent years, in a letter to Senator Robert F. Wagner of New York, chairman of the resolutions committee, yesterday urged the referendum idea be written into the platform.

"A forthright declaration in favor of giving the people a right to vote on any proposals to send Americans to war overseas," Ludlow wrote, "if put into the platform, would sweep the nation."

No Threat to Defense.

"The war referendum plank which I propose would be strictly limited to a declaration for a referendum on taking part in overseas wars. If the United States or any other country in the western hemisphere is attacked or invaded the referendum would not apply.

"This proposal would not impair our national defense in any way, shape, form, or degree, and the Monroe Doctrine would be fully safeguarded and protected. We who advocate a referendum on foreign wars believe in the strongest possible national defense."

On the interventionist side, an open message was sent to the delegates to the national convention yesterday by the Committee to Defend America by Aiding the Allies, of which William Allen White of Kansas is national chairman.

This statement said the "best possible way for us to keep the war away from our shores is to help Great Britain and her allies assure a victory over Hitler at the English channel."

Political Leaders

Gov. and Mrs. E. D. Rivers of Georgia, who headed 125 Democrats arriving by special train yesterday.

[TRIBUNE Photos.]

Gov. Herbert Lehman of New York and Mrs. Lehman arriving for convention.

Hello, CONVENTIONERS! Remember the loved ones at home. Send
Mrs. Snyders

Let your folks know *you* remembered *them!* Send home a luscious box of Mrs. Snyder's famed candies. It's *easy* . . . come to any Mrs. Snyder's shop (they're listed below), write the folks' name and address on one of my labels, tell us WHAT to send. That's *all!* We'll pack and mail it for you. They'd *love* my CONVENTION SPECIAL; it's full of delicious *chocolates*, bonbons, caramels, *chewies*, brittles and *nut candies*. In 1, 2, 3 or 5 pound boxes, only 65c per pound, plus postage.

TEAR OUT THIS AD.
ADDRESSES BELOW

LOOP: 119 N. Wabash, 130 S. Wabash, 20 S. Dearborn, 61 W. Jackson, 8 and 330 S. La Salle, 216 and 406 S. Michigan, 68 W. Randolph, 117 W. Washington, Merchandise Mart. NORTH SIDE: 1731 W. Howard. EVANSTON: 716 Church St. SOUTH SIDE: 1514 E. 53rd and 2030 E. 71st. OAK PARK: 104 Oak Park Ave.

Mrs. Snyders
HOME MADE CANDIES

Special Purchase!
MEN'S SUMMER ROBES
$8.50 to $15 Values
$5.35

So spectacular are the values in these robes that we haven't dared display them previous to the publication of this ad, for everyone who has glimpsed them "unofficially" has wanted several.

Handsome tie silk patterns, Roman stripes, blended two-tone stripes, and plain colors . . . a grand selection . . . beautifully tailored. You really could choose with your eyes closed and be assured of thrilling values. All sizes.

Our great semi-annual
HABERDASHERY SALE
now in progress, with decided reductions on
Shirts—Ties—Pajamas—Hose

JOHN T. SHAYNE
MICHIGAN AVENUE AT RANDOLPH

DOUBLE PURPOSE BIFOCALS
GOLDBLATT'S GREATER OPTICAL VALUES
Complete with Kryptok Bifocal Lenses and Newest Frames
$4.65

Featuring the Invisible Reading Scale

Perimetric, Stanton, leaf and octagonal shapes. A wonderful sight aid for near and far vision. Sight test included.
Other Bifocal Glasses priced to $22.50
Optical Dept. Directed by Dr. D. M. Appel, O. D. Not in Our Indiana Stores.

Buy on Our Time Payment Plan. As Low as $1 Down, $1 Per Week

GOLDBLATT BROS.
State St. Store (State, Jackson Van Buren)
and Neighborhood Stores

FINE CLOTHES for MEN
Enjoy the added satisfaction of our service

PALM BEACH SUMMER FORMALS
Coat $12.50
Trousers . . . 6.00

You're always correct in
A. STARR BEST
Formal Clothes
OTHER PALM BEACH SUITS $16.75

A THREE PAYMENT PLAN IS NOW AVAILABLE
Store Closes at 1 P. M. Saturdays
A STARR BEST
ESTABLISHED 1903
11 to 15 NORTH WABASH AVENUE
Just North of Madison Street

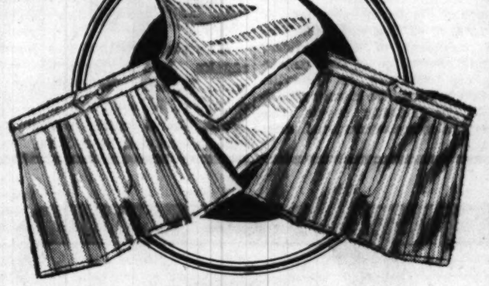

NOBELT
SHORTS OR SHIRTS
65c each
2 for $1.25

THE SHIRTS: They're mercerized cotton — extremely soft and silky — Swiss ribbed for a snug fit—exceptional quality for 65c

THE SHORTS: Made from woven shirtings (no prints) — with super seat and Nobelt band that hugs waist gently — unusual for 65c

2 hours free parking at Palmer House garage, Quincy near State, with every purchase of $1 or more

MAURICE L ROTHSCHILD
State at Jackson

APPLICATION FOR $7,500-$11,250 ACCIDENT INSURANCE POLICY
AND SUBSCRIPTION TO THE DAILY TRIBUNE

NOTE: For the sum of 25c preliminary term fee, plus 10c a month in advance thereafter, the Chicago Tribune makes available to its Home Delivery Subscribers and members of their families who reside in the same household a $7,500 Travel Accident Insurance Policy. Insurance coverage eventually increases to $11,250 on continuous renewal. Issued by Federal Life Insurance Co., Chicago. NO MEDICAL EXAMINATION. One policy to a person. Issued only to applicants over 10 and under 70 years of age.

Mail this Coupon to the Chicago Tribune. SEND NO MONEY. Accredited representative will call and collect 25c. Official Carrier will collect monthly thereafter for Insurance and Subscription. Insurance will lapse if subscription is stopped.

☐ I hereby order the Daily Tribune delivered to my home by Carrier six days a week, starting immediately, for which I agree to pay the regular rate.

☐ I am a Home Delivery subscriber and agree to continue.

Do you apply for this $7,500 Travel Accident Policy? .....
(PLEASE PRINT)

Your Name? ..... First Name Middle Name Last Name

Address? ..... Number Street Apt.? .....

..... City State Phone? .....

Your Age? ..... Date of Birth? ..... Month Day Year

Are You Blind or Deaf? ..... Are You Crippled? .....

Name of Person to Whom Insurance Is to Be Paid in Case of Your Death? (Beneficiary)

..... Relationship .....
First Name Middle Name Last Name

Applicant's Signature .....
Sign in Own Handwriting

NOTICE: Orders for Home Delivery of the Tribune are acceptable only from persons residing where such service is maintained and are subject to rejection by the Tribune. All applications for insurance are subject to rejection by the Federal Life Insurance Co. Insurance does not become effective until noon the date policy is issued.

Form A2735—2-39

FLY C&S TO New Orleans

Miss American Aviation

Via St. Louis, Memphis and Jackson
THREE FLIGHTS DAILY
21-PASSENGER PLANES
STEWARDESS SERVICE
6 HOURS 30 MINUTES
$44.64 ONE-WAY
Lv. Chicago, 8:30 am, 4:00 pm, 9:00 pm.
Ar. New Orleans, 3:00 pm, 10:30 pm, 3:30 am.
(Central Standard Time)

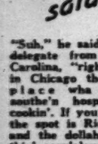

Miss N. A. F.

Return departures from New Orleans: 9:00 am, 1:00 pm, 8:00 pm.
For reservations, call your travel agent or
Portsmouth 7760

24-hour reservation service
CHICAGO & SOUTHERN AIR LINES

She Ate this Candy and Grew Thin
New, Easy Way

Many women now can lose ugly pounds and have slender, graceful figures. No exercising. No weakening diet. They simply follow this easy AYDS Candy plan and lose weight.

MONEY BACK IF NOT SATISFIED

Learn how some have lost weight. AYDS delicious Candy contains vitamins A, B and D and valuable food factors from whole milk, egg yolk, maltose and selected plants. Satisfies hunger without excess fat or calories. AYDS is backed by a $1,000.00 purity guarantee. (Not recommended for obesity due to constitutional defects.) Only $2.00 for a 30-day supply. Free delivery in plain wrapper. Satisfaction or money back. Start now to reduce. Mail, phone orders filled. State 3000.

DRUGS—MAIN, STATE.

NETCHER'S BOSTON STORE
State, Madison and Dearborn Streets
"The Best in Town"

The Delegate from North Carolina said—

"Suh," he said to the delegate from South Carolina, "right heah in Chicago there's a place wha you'll find real southe'n hospitality and good cookin'. If you can keep a secret, the spot is Ricketts Restaurant, and the delish dinnah is somethin' scan'alous!"

RICKETTS
The POPULAR Restaurant
at the Watertower
103 East CHICAGO

Wisconsin Dells
Week-End Outings at low cost
Only $9.30 ALL-EXPENSE from Chicago
HIAWATHA SERVICE
Other Dells trips of from 3 to 6 days at comparably low prices. Plenty to do and see—Boat trips, Indian Ceremonials, golf, tennis, swimming, boating, hiking, dancing.
Ask for literature and full information
Room 711, "100" W. Monroe Bldg. Phone Central 7600
179 W. Jackson Blvd., Phone Central 7600, or Union Station, Phone Franklin 6700
8817A

The MILWAUKEE ROAD

LOANS ON DIAMONDS
JEWELRY, CAMERAS, Silverware, Furs, etc.
More Money Quickly at Low Interest Rates
Levinson's Loan Bank
Bonded and Licensed Pawnbrokers
739 NORTH CLARK ST.

SPANISH
FRENCH, GERMAN, ITALIAN, RUSSIAN, SWEDISH, PORTUGUESE, NATIVE TEACHERS
5 Weeks—Mid Summer Term
Private or Class. Day or Eve. Free Trial Lesson
BERLITZ SCHOOL OF LANGUAGES
30 N. Michigan Ave. at Washington, FRA. 4341

300 Player Piano Rolls—

buyer who wants to rent or buy a city-broke donkey or mule—job for college athlete as companion on yachting, motoring trips—buyer who wants a harp—safety attachment for shotgun—patent covering sterilizing of canned foods—girl singers who can play stringed instruments—garden theater in Milwaukee, Wisconsin—buyer who wants a dinkey—these were subjects of recent Tribune want ads.

In today's Chicago Tribune want ad section you will find scores of new opportunities to make and to save money. It will pay you to read Tribune want ads regularly.

TWO C. I. O. AIDS DESERT LEWIS FOR ROOSEVELT

Kennedy and Murray Get Seats on Bandwagon.

BY JAMES DOHERTY.

John L. Lewis, head of the Congress of Industrial Organizations, appeared yesterday to have lost two of his strongest lieutenants to the Roosevelt bandwagon movement. He and William Green, president of the American Federation of Labor, once friends but now enemies, were both here for the convention—Green for nonpolitical purposes, he said; Lewis for unexplained purposes.

A statement was issued in convention headquarters declaring that Thomas Kennedy, secretary-treasurer of the United Mine Workers and former lieutenant governor of Pennsylvania, and Philip Murray, Steel Workers' union leader and principal lieutenant of Lewis in the C. I. O. movement, will cast their convention votes for President Roosevelt for a third term.

Car Workers for Roosevelt.

This action followed an announcement last Wednesday that the United Automobile Workers of America, the second largest affiliate of the C. I. O., was urging the third nomination for Roosevelt. The executive board of the U. A. W. A., in session in the Morrison hotel, voted for a resolution to that effect.

A short time ago Lewis announced his break with the New Deal and declared that if Roosevelt were renominated he would be ignominiously defeated.

The announcement of the voting intentions of Kennedy and Murray came originally from the Steel Workers' Organizing committee, a unit of the C. I. O. Vincent Sweeney, spokesman for both, was asked whether the announcement did not indicate a split in the ranks of the C. I. O.

"You may draw own conclusions," he replied.

Lewis Refuses to Comment.

The announcement was shown later to Lewis and he said he had no comment on it.

"Why are you here, Mr. Lewis?" a reporter asked.

"I came here to meet Murray and others of my friends," he said.

"Do you plan to take an active part in the convention, for or against any one?"

"No," replied Lewis.

Democratic leaders said Murray and Kennedy represented more than 1,000,000 members of the C. I. O. They said the rank and file wanted to support the Democratic party, but that Lewis was playing politics and now finds himself with no place to go except to Roosevelt or to Wendell L. Willkie, the Republican nominee.

Green appeared interested in the prospect of a schism between Lewis and other C. I. O. leaders. He said Lewis' hopes have been based on a third party movement or a split in the Democratic party, but that instead the split appears to be in the C. I. O.

IOWA DELEGATION ORGANIZES; 5 IN COMMITTEE RACE

Iowa delegates to the Democratic national convention completed their organization yesterday except for electing a national committeeman and committeewoman. Five candidates compose the field for committeeman and a choice was postponed until later.

Secretary of Agriculture Henry A. Wallace was confirmed for member of the resolutions committee. Former Gov. Nels G. Kraschel of Harlan was named to the committee on credentials.

Former Gov. Kraschel was given an edge by some of the Iowa observers here for national committeeman. When the delegation finally ballots for that office they will consider Kraschel, Bert Jeck of Atlantic, Frank Comfort of Des Moines, Walter Balluff of Davenport, and T. E. Diamond of Sheldon.

Hubert Utterback of Des Moines, the present committeeman, is not a candidate for reelection. Neither is Mrs. Flora Cotton Etter of Sigourney, national committeewoman. The 22 Iowa votes are pledged to President Roosevelt.

Californians Elect Actress National Committeewoman

Helen Gahagan, motion picture actress, was elected Democratic national committeewoman from California yesterday. The California convention delegation gave her 29 votes to 15 for her closest rival. Miss Gahagan is the wife of Melvyn Douglas, actor and director. This is her first venture into politics.

Former War Secretary

[TRIBUNE Photo.]

Harry Woodring of Kansas, who recently was replaced as secretary of war by Henry L. Stimson, as he appeared at the Stevens hotel yesterday.

INDIANA SHOWS OFF McNUTT IN MARBLE HALLS

Indiana is doing things in a big way at the convention—in a bigger way, in fact, than any other state. Hoosier Democrats want the home folks to know that and are urging that still more Indianans come to the Stevens hotel to see for themselves.

First, there is the favorite son candidate himself, former Gov. Paul V. McNutt, now federal security administrator. Standing 6 feet 3 inches tall, he usually towers over any cluster of visitors.

Of imperial proportions, the Indiana quarters are the largest of the 52 delegations at the convention. There is nearly 8,000 square feet of marble paved floor space, reached by one easy flight of stairs from the hotel lobby. Ceilings are 30 feet high.

McNutt is likely to be found standing in front of the largest picture of President Roosevelt in the United States. This gigantic likeness, 22 by 16 feet, is a color photo enlargement.

More than 7,000 McNutt buttons have been handed out to the stream of visitors since the capacious quarters were opened Saturday morning.

Frank M. McHale of Logansport, national committeeman and manager of McNutt's campaign, was elected chairman of the Indiana delegation at the caucus today.

KENTUCKY PICKS GOVERNOR HEAD OF DELEGATION

Gov. Keen Johnson was elected chairman of the Kentucky delegation to the Democratic national convention last night. Senator Alben W. Barkley, majority leader at Washington, was named to the resolution committee, as was anticipated.

Senator A. B. [Happy] Chandler, Barkley's colleague, was placed on the committee which will notify the presidential nominee of his choice. Lieut. Gov. Rodes Meyers will perform that duty on behalf of Kentucky for the vice presidential nominee.

Other appointments made at the caucus sent Mayor Joseph Schultz of Louisville to the committee on permanent organization and placed Dr. John Phillips of Williamsburg on the credentials committee. Dr. B. F. Shields of Taylorsville, speaker of the Kentucky house of representatives, will be on the rules committee.

Since Gov. Johnson has already been named national committeeman to succeed Senator Chandler, and Mrs. Sam L. Connor of Bardstown was elected committeewoman, these matters did not come before tonight's caucus.

If President Roosevelt does not run, Kentucky's 22 votes will go first to Senator Barkley.

63 CIVILIAN AIDS TO VISIT STIMSON IN WASHINGTON

State and corps area civilian aids of the secretary of war will go to Washington Wednesday for a conference with Secretary of War Henry L. Stimson. The meeting was called by Tom R. Wyles of Highland Park, national president of the Military Training Camp association, who is chief civilian aid to the secretary of war. A total of 63 aids will attend, including members of the national emergency committee of the association, whose chairman is Granville Clark of New York. The group will discuss military training camps, preparedness, selective service, and other matters.

YOUNG DEMOCRAT SPOKESMEN SAY AMEN, NEW DEAL

Adopt Report on Issues Without Debate.

State leaders of the Young Democratic clubs of America, claiming to represent 4 million persons, approved yesterday without debate the Roosevelt proposal of compulsory military and industrial service. This was included in a statement of principles adopted by the leaders and submitted to the convention resolutions committee.

Homer Mat Adams, national president of the Young Democrats, assistant director of the Illinois department of finance, and nominee for state treasurer, said that 150 leaders attended the meeting in the Stevens hotel. There were Young Democratic national committeemen and committeewomen from every state. In addition there were chairmen of activity committees without voice or vote in the proceedings.

"The vote was unanimous," said Adams. "These matters were offered for debate but there was none."

Follow Roosevelt Policies.

In no detail of their report did the Young Democrats depart from the Roosevelt policies. On the controversial question of compulsory training they said:

"Members are willing and anxious to make any sacrifice for the defense of our country. The young men realize that the cause of preparedness and their own self-interest demand that they be trained now for any eventuality.

"Therefore they indorse a program of service to the government—a program that calls into service all young men either for training in the armed forces or in civilian and vocational fields. Compulsory military service alone does not meet all the needs for this nation's defense."

Fear Threat to Democracy.

The Young Democrats echoed the President's pronouncements to the effect that the European war threatens American democracy and that all material aid should be given to democracies involved in battle. American youth, they said, stands firmly behind Roosevelt's declaration that "we will not use our arms in a war of aggression; we will not send our men to take part in European wars."

Unqualified approval was also given to the President's assertions about the Monroe Doctrine and the protection of all nations in the western hemisphere "along cultural and economic lines."

MAYOR IS HOST AT DINNER FOR 200 PARTY HEADS

Two hundred Democratic party leaders were entertained last night at a reception and dinner given by Mayor Kelly in the Blackstone hotel.

Postmaster General James A. Farley, chairman of the national committee; Secretary of Commerce Harry Hopkins, Jesse Jones, federal loan administrator; Josephus Daniels, ambassador to Mexico; John L. Lewis, head of the C. I. O., and James C. Petrillo, national head of the musicians' union, were among the guests.

Others who attended were Govs. Carl E. Bailey, Arkansas; Keen Johnson, Kentucky; Paul B. Johnson, Mississippi; John E. Miles, New Mexico; Paul M. Dixon, Alabama; Homer A. Holt, West Virginia, and John Moses, North Dakota.

Among United States senators present were James F. Byrnes, South Carolina; Joseph F. Guffey, Pennsylvania; Sherman Minton, Indiana, and Francis T. Maloney, Connecticut.

Convention Scene

Montana visitors in cowgirl regalia. Left to right: Emily Raynard, Wheeler for President club official of Miles City; Mrs. F. M. Wolf, Curtis county women's club official, and daughter, Rita.

Program of Democratic Convention

TODAY.

AFTERNOON.

[Session No. 1.]

Convention called to order at noon by James A. Farley, chairman of the Democratic national committee.

Prayer of invocation by Archbishop Samuel A. Stritch of the Catholic archdiocese of Chicago.

Singing of the national anthem by Phil Regan.

Call for the convention, read by Lawrence W. Robert Jr., secretary of national committee.

Address of welcome by Mayor Kelly.

Address of welcome by United States Senator Scott W. Lucas on behalf of Gov. Horner.

Committee announcements and special introduction of distinguished guests.

Address of welcome by Robert J. Dunham, chairman of the Chicago citizens' committee and president of the park district.

Special announcements.

EVENING.

[Session No. 2.]

Convention called to order at 9 p. m. by Chairman Farley.

Prayer of invocation by Bishop Ernest Lynn Waldorf of the Methodist Episcopal church.

Singing of the national anthem.

Special announcements and introduction of distinguished guests.

Address by Chairman Farley.

Reading and approval of names of temporary officers of the convention.

Address by the temporary chairman, William B. Bankhead, speaker of the house of representatives.

Singing of "God Bless America" by Harry Richman and octet.

Announcements by Secretary Robert.

TOMORROW.

AFTERNOON.

[Session No. 3.]

Convention called to order at noon by Speaker Bankhead.

Prayer of invocation by Bishop Reverdy C. Ransom of Wilberforce university, Wilberforce, O.

Singing of national anthem by Mrs. Helen Gahagan Douglas.

Resolution thanking temporary chairman for his address.

Special announcements.

Introduction of the Rainbow Girls of the women's division of Democratic national committee.

Address by Mrs. Thomas F. McAllister, director of women's division, Democratic national committee.

Resolution of appreciation of the chairman of the national committee for his services and for his recent address.

Address by Congressman Arthur Mitchell of Illinois.

Adoption of the rules of the house of representatives.

Resolution to refer all petitions and resolutions other than order and organization to the platform committee.

Resolution naming method of choosing convention committees.

Resolution naming committees to be appointed.

Resolutions for roll call of states to name standing and other committees, and the appointment of committees.

Special announcements.

Bishop Ernest Lynn Waldorf (left), who will give invocation at evening session, and Archbishop Samuel A. Stritch, who will give prayer in afternoon session.

EVENING.

[Session No. 4.]

Meeting called to order at 9 p. m. by Speaker Bankhead.

Prayer of invocation by Rabbi Louis Binstock of Temple Sholom.

Singing of the national anthem by Miss Mobley Lushanya.

Special announcements.

Report of the committee on credentials.

Report of the committee on permanent organization.

Appointment of a committee to escort the permanent chairman to the rostrum.

Address of the permanent chairman, Senator Alben W. Barkley of Kentucky.

Special musical feature.

Announcements.

WEDNESDAY.

AFTERNOON.

[Session No. 5.]

Convention called to order at noon by Senator Barkley.

Prayer and invocation by Dr. A. M. McDonald, superintendent of Chicago Baptist association.

Singing of the national anthem.

Announcement by the committee on rules and resolutions.

Special resolutions of tribute.

Address by Senator James F. Byrnes of South Carolina.

Special resolutions.

Address by Homer Mat Adams of Illinois, president of the Young Democratic Clubs of America.

Special announcements.

EVENING.

[Session No. 6.]

Convention called to order at 9 p. m. by Senator Barkley.

Prayer of invocation by the Rev. William McInnes of Mayfair Presbyterian church.

Singing of national anthem.

Special announcements by the secretary.

Special resolutions.

Introduction of Senator Robert F. Wagner of New York, chairman of the committee on resolutions and platform.

Resolution of adoption of the platform.

Arrangement for limitation of debate by the chairman.

Special announcements.

Special resolutions.

MICHIGAN NATIONAL COMMITTEE MEMBERS RENAMED TO POSTS

Michigan delegates to the Democratic convention last night reelected their national committeeman and committeewoman, Edmund C. Shields of Lansing, and Mrs. Clara D. Van Auken of Detroit. This action was taken by acclamation in the caucus room in the Morrison hotel.

United States Senator Prentiss M. Brown was chosen member of the convention resolutions committee. By a resolution proposed by feminists, the delegation was committed to support a plan to double the number of resolutions committee members in order to make room for one woman from each state. Such a plan is expected to be offered on the convention floor today. Mrs. Christine McDonald Huston of Ypsilanti will be the Michigan representative in the event this course is adopted.

Mrs. Violet Patterson of Perkins, vice president of the Young Democrats of Michigan, was named to the committee to notify the vice presidential nominee. She is the first Michigan woman to be so honored. Senator Brown was pledged the "favorite son" support for the vice presidential nomination in another resolution.

MISSOURI HAS 30 VOTES, 29½ FOR ROOSEVELT

Missouri's delegation to the Democratic national convention will cast 29½ votes for President Roosevelt and ½ of a vote for Vice President Garner—from Senator Bennett Champ Clark.

This was the tally registered yesterday at the Missouri caucus in the Hotel Sherman. Senator Clark presided as chairman of the delegation, but stepped down from the chair when the order of business turned to the selection of a delegate to second the President's renomination for a third term.

Determination of its voting stand was the principal business before the delegation since it had selected its members on the convention committees before leaving home.

Gov. Lloyd C. Stark is being boomed by friends for a place on the national ticket, but what support he will get from Missouri depends on what happens after the first ballot.

ACCIDENTALLY SHOT IN LEG.

William Wassong, 58 years old, owner of a tavern at 8553 Justine street, was injured slightly yesterday when a brother-in-law, Walter Bandusky, accidentally shot him in the right leg. The accident occurred in Bandusky's home at 2313 West 47th street where the two were shooting rats with a pistol.

STEVENS

"Fabric's the thing in Stevens Sports Classics"

Special Purchase of Cotton Playsuits
4.50
in fabrics formerly used in our 6.95 and 7.95 models!

Come take your pick of the nicest Everfast land-o'-cotton prints, double-striped Sanforized chambrays (won't shrink over 1% by gov't. tests), pencil-striped cotton shirtings! Choose from Red, Brown, Blue stripes . . . from Rose, Blue and Aqua prints. They're wonderful values! Sizes 12 to 18. Suit and skirt, only 4.50.

CHAS. A. STEVENS & CO., SPORTS SHOP
Open 9:45 to 5:45
3RD FLOOR

STEVENS

Clearance!
of all our cool
Summer Suits!
7.95 10.95 12.95
originally 10.95 to 17.95

Just in time for the hottest days of the summer! These smart rayon suits are cool and crisp whatever the mercury says. Pastels, Navy, Black, Misses' sizes. Come snap yours up quickly at these low prices! Sorry, no phone or mail orders. All sales final.

Was—12.95
NOW—10.95

CHAS. A. STEVENS & CO., SUITS
Open 9:45 to 5:45
3RD FLOOR

STEVENS
Main Floor and Shoe Box
Shoe Clearance!
349 Pairs originally..... 10.75
322 Pairs originally..... 8.75
241 Pairs originally..... 6.75
NOW 4.95

Save from 1.80 to 5.80 the pair on Stevens fine shoes! Good dark colors, brown and white combinations, color and white combinations and a group of colored shoes—all wearable right now, and very fine values at this sale price! Do shop early for best selections.

No credits, refunds or exchanges. All sales final.
No mail or phone orders filled.

CHAS. A. STEVENS & CO. SHOES
Open 9:45 to 5:45
1ST FLOOR

TWICE—YEARLY
HANDBAGS AT GENEROUS SAVINGS
sale
• Stunning Shoes FOR NOW
• Stunning Shoes FOR LATER
• VALUES YOU CAN'T AFFORD TO MISS

TWO GREAT GROUPS REDUCED TO
5.80 6.90
ALL SALES FINAL
Wolock & Bauer
The New Shop East of State
8 East Randolph • The Shoe Salon Michigan at Madison

CUSTOM-MADE . . . SLIP COVERS

WITH Oomph!
Cut and Fitted in Your Home by Expert Craftsmen
$11.90 For 2-pc. Set
Chair Only $4.95
Sofa Only $6.95

We feature distinctive quality and patterned materials up to $30 for 2-piece sets.

Fine quality floral cretonne set consisting of one chair with one cushion, one davenport with three cushions; French seams; box-pleated.

Use Our Easy Time Payment Plan

PHONE VIRginia 3000
We will send an estimator to your home with samples and full information. No charge or obligation

10 GOLDBLATT BROS.
State St. Store (State-Jackson) Van Buren
and Neighborhood Stores

THE NEIGHBORS By George Clark

Reg. U. S. Pat. Off. Copyright, 1940, by News Syndicate Co., Inc. 7-15

"I'm gonna quit taking you to the movies, Sis, if you have to make such a show of buying the tickets."

AN EQUAL RIGHTS BUGABOO SPLITS WOMEN'S RANKS

Guffey's Sister Lambasts Committee Stand.

All is not bliss in the ranks of the Democratic women.

Mrs. Emma Guffey Miller.

Mrs. Emma Guffey Miller, peppery national committeewoman from Pennsylvania and sister of Senator Joseph F. Guffey, started the schism yesterday, or, perhaps, advanced it. Mrs. Miller announced, in a voice of iron and with tears in her eyes, that the women's advisory committee of 18, of which the Democratic women's division so proudly sings, is not a women's committee but "a committee of women."

Assails Secret Session.

She termed it unofficial, unrepresentative, bigoted, and self appointed. She wants to know why it met secretly Saturday to draw up the 14 point program it gave to the platform committee as "reflecting the opinion of women" on vital issues. Its views on at least one issue—that ancient bugaboo, the equal rights amendment—are not hers.

This 14 point program, given to Senator Robert F. Wagner, resolutions chairman, for consideration, tackled such problems as international policy, employment, youth, labor, and health. In it, the women said America's first line of defense is preservation of "social legislative gains" of the New Deal. By adroit wording of a phrase in its labor plank it evaded indorsement of equal rights for men and women—a plank for which many feminists, among them Mrs. Miller, are fighting.

This considered slight drew Mrs. Miller's wrath, part of which she managed to squeeze into an 800 word statement to Senator Wagner.

Only 15 States Represented.

"Only 15 states were represented on the committee," Mrs. Miller said indignantly. "And the state of Pennsylvania not at all. New York, however, had four members.

"Nobody asked any of the national committeewomen about it. We have three lawyers on the national committee. Why wasn't one of them on the advisory committee?

"I don't object to the women who were on it. They are very fine, but they were there unofficially. That's what infuriates me. Unofficially!"

If she had known of the committee's whereabouts, Mrs. Miller said, she would have forced her way in to discuss the equal rights amendment. The committee of 18 in its labor plank, politely but firmly disavowed any equal rights movement. In doing so, Mrs. Miller feels they denied their democratic birthright.

Calls Issue Fundamental.

"Since this is a fundamental issue," Mrs. Miller cried, "then the only democratic way is to submit it to the people. That is good Americanism—and good politics."

Mrs. Miller was not alone in her stand. All four of the national committeewomen sitting near her at a luncheon in the Palmer House agreed, among them Helen Hanson of Maine, an attorney and delegate at large; Mrs. Clara Van Auken of Michigan, and Mrs. Luella Brown of New Mexico.

"I wasn't invited to listen," said Miss Hanson.

"We weren't even notified," said Mrs. Van Auken.

"No one was——," said Mrs. Brown. "Is that democratic?"

Chief of Group Replies.

Mrs. Thomas F. McAllister, head of the women's division, who appointed the committee of 18, replied to Mrs. Miller's broadside with, "Why didn't she tell me she wanted to talk? Nobody asked me." Mrs. McAllister appointed the committee July 1, she said, and made the 18 names public. She says the women represented all regions of the United States. Nobody asked her to appoint it, she said. She did it because such a committee functioned in 1936.

As for equal rights, the women are pretty well divided. Secretary of Labor Frances Perkins termed it "this equal right racket," and said, "I disfavor it right out."

Two Cabinet Members

[Associated Press Wirephoto.]

Postmaster General Farley and Secretary of Labor Frances Perkins at Democratic headquarters in the Stevens hotel last night.

[TRIBUNE Photo.]

Senator Slattery of Illinois and Mrs. Slattery at dinner given by Pat Nash in Palmer House for Illinois delegates to convention.

In the Convention Whirl

There was some unrest yesterday over selection of a convention flower. Florists were reported to favor the white rose, which, they say, means in the language of flowers, "I am worthy of you." Some delegates were on record for the gladioli. They mean "armed and prepared."

Harry B. Hershey, Democratic candidate for governor of Illinois, will be host to delegates and alternates from Illinois at a luncheon in the Palmer House tomorrow.

Josephus Daniels, ambassador to Mexico, will preside at a memorial breakfast Wednesday morning in honor of the late William Jennings Bryan, three times a Democratic presidential nominee. Daniels served in the cabinet with Bryan under Woodrow Wilson. [See page 6.]

Donkeys will be the main item among souvenirs to be sold at the convention. Delegates can get all kinds, from lapel donkeys to 30 inch gray and white plush donkeys attired in green vests and gray striped trousers.

No liquor will be sold at the convention, but there is an ornate bar in the reception headquarters at the Stadium.

Postmaster General Farley was at the La Salle street station early yesterday to meet Mrs. Farley, who arrived on the 20th Century Limited from New York City. Also aboard the train were Gov. Lehman of New York and Mrs. Lehman, and Basil O'Connor, President Roosevelt's former law partner. [See page 6.]

Later Farley advised a radio audience: "If you follow the deliberations of the convention here in Chicago with close and undivided attention, you will not be disappointed. Please remember that we Democrats never do things in a dull way."

Mrs. Sam H. Jones, wife of the governor of Louisiana, and a party of 35 Louisiana Democratic leaders arrived on the Panama Limited of the Illinois Central railroad. Mayor Walter Chandler of Memphis, Tenn., also was aboard the train.

Elliott Roosevelt, son of the President, arrived early yesterday and hastened into conference.

Some of the Democrats among the throng at the Police and Fire Thrill show in Soldiers' field mistook novelty dolls which hawkers were selling for Democratic political dolls. The dolls were dressed in red shirts and blue trousers to imitate firemen, and across their chests in large white felt blocks were the letters "F. D." This, of course meant "fire department," but some of the visitors thought they meant "Franklin Delano."

Ely Culbertson, the bridge expert, wearing the alternate's badge from Connecticut, arrived to get his first taste of politics. Culbertson said he is a candidate for the Democratic nomination for representative at large in Connecticut.

SEIZE PUNCH BOARDS, DICE GAMES.

Bloomington, Ill., July 14 [Special].—De-Witt county sheriff's deputies last night seized a large number of punch boards and dice games in a gambling raid in Clinton. Marion Coppenbarger was fined $33.40 on a plea of guilty and eight others posted $200 bond and their trial was continued 10 days.

BANKHEAD IN CITY READY TO MAKE KEYNOTE SPEECH

Stages Preview; Says He Will Talk 35 Minutes.

(Picture on page 6.)

William B. Bankhead of Alabama, speaker of the house of representatives, temporary chairman and keynoter of the Democratic national convention, arrived in Chicago yesterday and staged a preview of his speech for news reel cameramen in the Stadium.

He pronounced the convention arrangements "magnificent" and told radio men his speech tonight would take but 35 minutes for delivery. This is the fourth convention for the Alabama legislator.

Father of Actress.

The father of Tallulah Bankhead, star of stage and radio, Speaker Bankhead almost succumbed to the lure of the footlights while serving his legal apprenticeship in New York City. He was ready to accept a part in a Broadway production when his mother persuaded him to stick to the law.

When Tallulah decided on a stage career he was her strongest ally and friends believe he takes more pride in his daughter's stage progress than in his own career.

"He was my first dramatic teacher," Miss Bankhead has told fellow actors. "He played Romeo while I attempted Juliet."

Served Under 6 Speakers.

Bankhead served as chairman of the rules committee and majority leader of the house before he became speaker. His unanimous election to that post came after the death of Speaker Joseph W. Byrns of Tennessee near the close of the 1936 session. He was the first Alabaman to become speaker of the house.

Speaker Bankhead is the brother of Senator John Hollis Bankhead of Alabama and the son of the late Senator John H. Bankhead. He served under six speakers before he was elected to the position. He has said that he regards Champ Clark as the greatest of these, and one of his most cherished possessions is a scarred gavel which Clark autographed for him.

Willkie Will Be Invited to Norris' Home Town

McCook, Neb., July 14 [Special].—Wendell Willkie, Republican presidential candidate, will be invited to open his speaking campaign in McCook, the home of Senator George W. Norris, who already has attacked Willkie's utility connections.

'Father Is Keynoter

Tallulah Bankhead, star of stage and radio, whose father, William B. Bankhead of Alabama, will be temporary chairman and keynoter of convention.

BOLSTERS FEAR ROOSEVELT WILL AID LA FOLLETTES

Wisconsin Democrats who are afraid President Roosevelt will aid the La Follette Progressives in Wisconsin, as he did four years ago, asserted their fears were strengthened last night by a speech of Leo T. Crowley, director of the Federal Deposit Insurance corporation. He is the New Deal contact man for the Badger Democrats.

Crowley addressed the 24 Wisconsin delegates and alternates to the Democratic national convention when they assembled in the Bismarck hotel for a dinner given by Charles E. Broughton and Mrs. Louise N. Givan, Wisconsin national committee members.

The speaker referred to a successful Republican-conservative Democratic coalition in the Wisconsin congressional and state elections in 1938, and said: "If a coalition with the Republicans was all right in 1938, why won't a coalition with the Progressives be proper in 1940?"

He was replying to a question by Willis Donley, a delegate pledged to Vice President John N. Garner. Donley had asked: "Will the President support the Democratic ticket in Wisconsin?" After his reference to the 1938 coalition, Crowley gave Donley the direct answer: "I don't know."

After the dinner and Crowley's speech, the Wisconsin delegates reelected Broughton as national committee member. He received 16 of the 24 votes. Election of the woman member was postponed until Tuesday afternoon.

THE STORE FOR MEN
MARSHALL FIELD & COMPANY
Washington and Wabash Store Hours: 9 a.m. to 5:30 p.m.
Saturdays: 9 a.m. to 1 p.m.

GREAT EARLY SUMMER

Special Selling
MEN'S SUMMER SUITS
An outstanding group of tropicals specially priced at
$19.50

- Every suit from our regular stocks
- Every suit made to exacting Field standards

With by far the greater portion of Summer still before you, here's your chance to acquire a delightfully cool, wrinkle-resistant lightweight suit at dollars under the usual price. Not every size in every model and color, but a representative collection that is comprehensive in its scope. In single- and double-breasted drape and more conservative models for young and older men. Blues, grays, greens, browns and tans.

Third Floor

CLEARANCE

750 PAIRS
MEN'S SPORTS OXFORDS
Reduced to
$7.45 $8.45 $11.45

They're a windfall for value! Only because size ranges are depleted are these outstanding sports oxfords offered at these sharply reduced prices. All-white buckskins; white buckskins trimmed in black or brown calf. Straight- and wing-tip models.

Men's Shoes—Second Floor, North

CLEARANCE
CASUAL SHOES . . Reduced to $2.95

Here's your chance to acquire an esteemed leisure shoe at a grand saving! They're our famed Siestas—with lightweight air-bubble-crepe soles on covered, rubber platform bottoms. Soft leather uppers. Broken lines in a variety of color combinations.

The Shoe Shop for Young Men—Second Floor, South

CLEARANCE
STUDENTS' SUITS . . Reduced to $16.95

Broken lines of smart one-trouser models in fabrics students want most—tweed, cheviot and Shetland. A few worsteds. Size range: 34 to 40. Longs for tall chaps included. Act promptly!

The Campus Shop—Third Floor

CLEARANCE
MEN'S SHORTS . . Reduced to 65c
An extraordinary value that urges immediate action! Broken lines in smart stripes. Also a group of our finer striped shorts, at only 95c. 3 for $1.65

MEN'S ATHLETIC SHIRTS 55c
They're radically reduced for quick clearaway! Fashioned from sturdy 2-ply mercerized lisle. In small, medium, large and extra large sizes. 3 for $1.50

First Floor

THE STORE FOR MEN

Bishop's
Present a Pre-View of Next Winter's Loveliest
Persian Lamb Coats
AT AUGUST SALE PRICES

Genuine black dyed Persian Lamb, bright and lustrous. $195
Genuine black dyed Persian Lamb in a smartly youthful style. $275
Exquisitely fine black dyed Persian Lamb with interesting sleeve detail and yoke back. $325

. . . in styles that are winning candidates for elegance and quality!

In election years it's always wise to "look at the record"! So it is when you're buying a fur coat—and our proud record of 80 years as Chicago's leading furrier is your best assurance of reliable fur quality. We now present that most flattering of furs, exquisitely silky Persian Lamb, in next Winter's youthfully distinctive styles—at the same special savings we'll offer during our great August Sale.

A Complete Selection of Persian Lamb Coats in Sizes 14 to 44 at Special Savings

$195 to $695

Do Your Remodeling and Repairing Now at Summer Prices

Established 1860
A. Bishop & Co.
Men's Hats and Ties Women's Furs

Entrances on Both Streets
RANDOLPH AT WABASH—SOUTHEAST CORNER

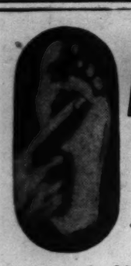

FEET HURT?
Be Wise.....Go to Dr. SCHOLL'S SHOP

Thousands of foot sufferers are finding genuine relief from their foot aches and pains through the proper use of Dr. Scholl's time-tested Appliances, Remedies or Scientific Shoes. Come in and let a Dr. Scholl Foot Comfort Expert show you how—on your feet. Dr. Scholl's famous Foot Test is without charge or obligation. Why suffer any longer?

Sale
Dr. SCHOLL'S WHITE SHOES
All Seasonal Styles Reduced up to 20%
Take full advantage of these unusual values by attending early!
$5.95 TO $9.85

Dr. SCHOLL'S FOOT COMFORT SHOP
21 N. WABASH AVE.
Retail Factory Shop, 213 W. Schiller

Democrats Convene at Noon Today in Stadium—Roosevelt Slated for Virtually Unanimous Renomination

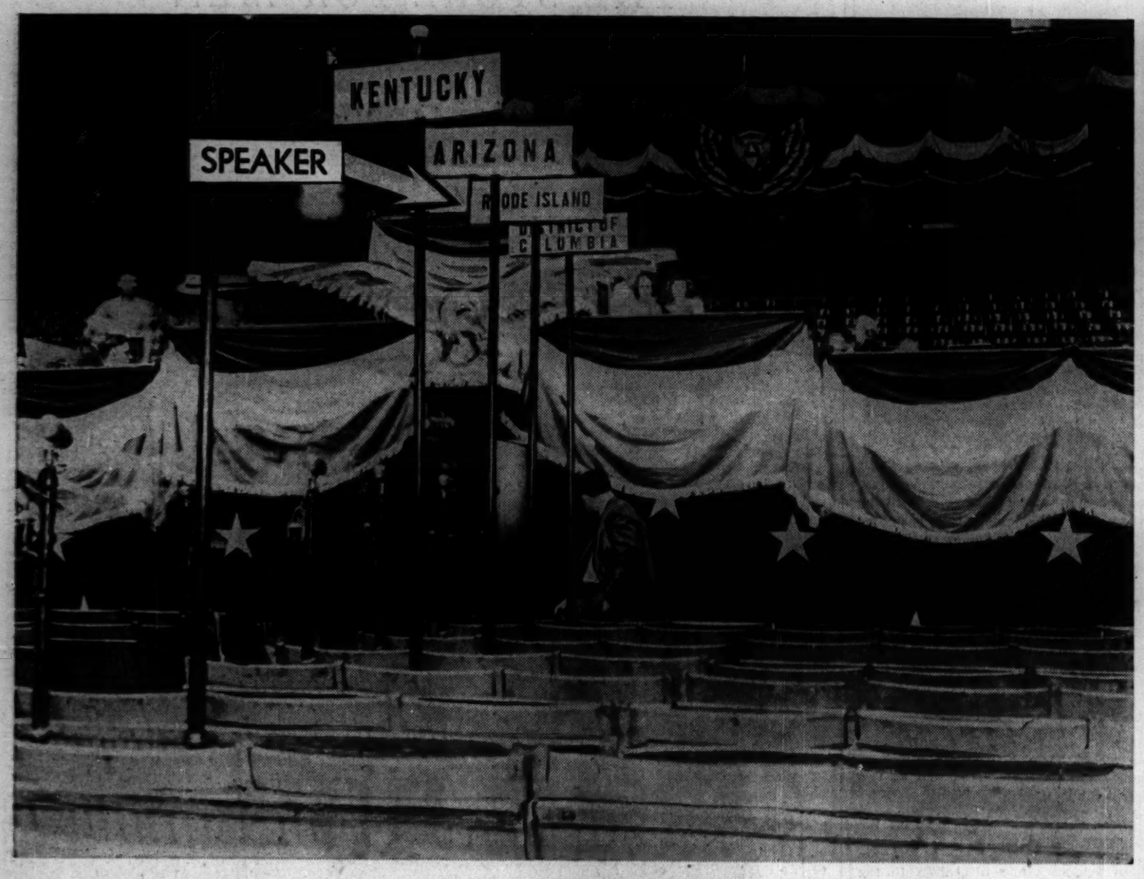

[TRIBUNE Photo.]

This is what a delegate seated in the first row of the Illinois section will see of the platform in the convention hall. Standards will obstruct the view. This picture was taken from the fourth seat to the west of the center aisle.

[TRIBUNE Photo.]

Josephus Daniels (left), ambassador to Mexico, and John J. O'Connor, ex-congressman from New York, chatting in Stevens hotel.

[TRIBUNE Photo.]

Mrs. Elizabeth A. Conkey (left), official convention hostess, and Miss Frances Perkins, secretary of labor, at Palmer House luncheon.

[TRIBUNE Photo.]

Edward Barrett (left) and Pat Nash at dinner given by Nash for Illinois delegates in the Palmer House last night.

[TRIBUNE Photo.]

Texas "Rangers" leaving Santa Fe freight yards on six white horses shipped to Chicago for convention. They carried the six flags that have flown over Texas—French, Spanish, Mexican, Republic of Texas, American, and during civil war, the Confederate.

[TRIBUNE Photo.]

John L. Stroud (Old Whiz), cow hand with Texas delegation, clowning for crowd at Dearborn station.

[TRIBUNE Photo.]

Mrs. Dorothy McAllister, head of women's division of Democratic national committee, and Senator Alben W. Barkley of Kentucky at dinner given by Mayor Kelly.

[TRIBUNE Photo.]

Gov. Herbert H. Lehman (left) of New York greets Mrs. James A. Farley as both reached Chicago yesterday. Mr. Farley (center), Democratic national chairman, met wife at depot.

[TRIBUNE Photo.]

Speaker William B. Bankhead of Alabama and Mrs. Bankhead leaving depot for hotel after arrival in Chicago yesterday morning. He will be temporary chairman of convention.

WILLKIE DINES WITH 10,000 AT COLORADO FETE

Eats Trout, Buffalo Meat on Slope of Rockies.

BY PHILIP KINSLEY.
[Chicago Tribune Press Service.]

Almont, Colo., July 14.—Ten thousand people from the western slopes of the Colorado Rockies gathered on the banks of the Gunnison river at this famous fishing center today to eat fried trout and buffalo meat and to add a new and unique chapter to the rising political miracle of the Wendell L. Willkie presidential boom.

This was an annual event along the Gunnison, and fishermen snaked 5,000 trout out of the clear, fast waters to feed the multitude, and all was free as on another Sabbath long ago when loaves and fishes were served. There were 3,000 at the feast last year, and so the politicians of the district figure that the added 7,000 came to see the Republican presidential nominee.

Willkie, Carr Arrive Together.

Willkie and his party, led by Gov. Ralph Carr, motored 185 miles over Monarch pass from Colorado Springs to sit under the pines and eat fish cooked over a camp fire. Others came from all over the western slope and from as far as Pueblo and Grand Junction. The roads up the Gunnison valley were heavy with dust and the people streamed in a long line for hours past the smoking tables of fish and meat. The affair was under the auspices of the Gunnison Izaak Walton league.

While this was not supposed to be a campaign trip, Gov. Carr made use of the opportunity to tell his people that they must "do their part in saving the last stand of democracy in this country" by sending Willkie to the White House in November. The applause that greeted this appeal and the applause given Willkie when he rose to speak gave evidence that Colorado voters will do their part.

Willkie was under temptation to speak what is on his heart in this campaign, a flaming conviction that he is heading a crusade of the people, but he merely told the people that he had a happy day and that they were the kind of people he had known all his life.

Willkie Meets Leaders.

"As I look at you," he said, "I see America, the kind of people I grew up with in Indiana and the kind I know. It is not proper for me today to talk on political issues, but the America that you represent must be preserved at all hazards. To that cause I dedicate myself and all the counsel and assistance I may have."

The fish fry proper was held on the river banks in a pine forest 12 miles from Gunnison. Here the candidate and Mrs. Willkie were lost in the crowd a minute after they had left their cars. They were pulled and guided by friendly hands to special seats under a pine tree and ate three or four fish apiece. Between bites Willkie was introduced to people from all the surrounding counties, leaders in Republican clubs, women's clubs, and independent clubs.

Young Men Are Present.

Adjournment was taken an hour later to a platform in front of the club lodge, where the thousands were gathered along the roads in a dusty amphitheater. Tawny breasts of mountains formed the background. An American flag was set in a standard on the platform and a band played while the local notables were marshaling their forces.

The meeting was in charge of Ed Dutcher, county chairman. On the platform were state Republican leaders and young business men organizers of the Willkie for President clubs, who are waiting for the word to go in the campaign. They have pledged themselves not to seek any office with emolument for the next four years. This is a movement of young America of the responsible type that is one of the most significant things in this campaign.

On the trip here Willkie stopped at several small towns to shake hands with people in the street. At Salida several hundred persons, gathered on the streets, sought to see and shake hands with "the next President."

Willkie takes all this in a natural, easy stride. He likes to meet people and has a natural flair for political campaigning. Mrs. Willkie trails along in the background, interested as a girl at a country fair, but quite unaware that she has attained any great importance herself. The women in these crowds take a quick liking to her.

Willkie returned to Colorado Springs by airplane.

Promises to Stump for Willkie

(Story in adjoining column.)

[Associated Press Wirephoto.]

Mrs. Ruth Hanna Simms, former Illinois congresswoman, and Wendell E. Willkie, Republican candidate for President of the United States, beside Broadmoor Lake in Colorado, where Willkie is vacationing. Mrs. Simms had just told Willkie she would take stump for him.

Green Tells Young G.O.P.: We Must Make Democracy Work

Decatur, Ill., July 14 [Special].—Dwight H. Green, Republican nominee for governor of Illinois, called on Young Republicans here today to volunteer for service under the colors of the Republican party to avoid being drafted for war and work under a dictatorial government of the New Deal.

Timothy J. Swain. [Paul Stone-Raymor photo.]

Before a cheering crowd of 2,500 delegates and visitors at the final session of the Illinois Young Republican convention, Green told his audience: "We are in a fight to the finish to preserve the American form of government and our system of private enterprise. The 1940 campaign is the last hope for the preservation of these American principles. A third term would destroy them."

People Turn to Willkie.

Green said that in every walk of life people are turning to the Republican party and the leadership of Wendell Willkie, the nominee for President.

"We have seen freedom lost in lands where government has failed and the people in despair have yielded to a totalitarian government," said Green. "We must make democracy work in Illinois and the nation."

Green also assailed the Kelly-Nash and Springfield political machines and said they are attempting to dominate the Democratic convention in Chicago.

James M. Tucker, secretary of state of Indiana, in his talk this afternoon also threw down the gauntlet to the New Dealers and challenged Mr. Roosevelt "if he dare to do so" to seek a third term nomination at the Democratic national convention which opens tomorrow in Chicago.

Americanism vs. New Dealism.

"The Republican party challenges him because we know that this election is one that is going to be fought out on the principles of Americanism vs. New Dealism," said Tucker.

"No administration in the history of this nation has brought about more class hatred, disunity, immorality, indecency, and dishonesty than has Mr. Roosevelt's New Deal administration.

"For seven years our people have witnessed the growth of huge burocracies in our federal government; burocracies that have the power to adopt regulations which are laws; burocracies which are not elected by the people, but are the creation of executive power wrongfully taken from the legislative branch of government. The Republican party stands unequivocally against this trend of burocracy."

Swain Named President.

Timothy J. Swain of Peoria was elected president of the Illinois Young Republicans at a meeting which followed the talks by Green and Tucker. Charles J. Fleck of the 45th ward, Chicago, was named junior national committeeman.

Included in the resolutions adopted at the closing session were ones pledging support to Willkie in Illinois and approval of the Illinois platform of the Republican party. Another struck at the alleged alliance between crime and politics in Chicago and demanded that Cook county officials order an investigation of charges of alleged alliances as mentioned in two national magazines.

In the election of officers the following persons were named besides Swain and Fleck: Secretary, Joseph N. Sikes, Waukegan; treasurer, Robert E. Mills, Ottawa; chairman of the board of governors, James Holicky, 33d ward, Chicago; financial secretary, Cyril Campbell, 7th ward, Chicago; assistant financial secretary, Marino Riccuto, Bloom township, Cook county; first vice president, Francis Florsheim, 4th ward, Chicago; second vice president, Nicholas Berkes, Cicero; third vice president, Miss Merle Woods, Lovington; fourth vice president, Earl J. Taggart, Bridgeport; fifth vice president, Mrs. Velda Metcalfe, 19th ward, Chicago; sergeant at arms, Allen Ashcraft, Evanston; assistant sergeant at arms, Gabriel C. Garro, 28th ward.

U.S. FARM CENSUS AT HIGHEST MARK SHOWN IN 24 YRS.

Now 32,245,000—Gain of 2,076,000 in Decade.

Washington, D. C., July 14 (AP).—The American farm population on Jan. 1 was estimated by the agriculture department today at 32,245,000, the largest in 24 years.

The estimate is 186,000 more than a year ago and represents an increase of 2,076,000 for the decade, 1930-'39. The highest farm population figure ever reported was 32,530,000 in 1916.

The increase in the last decade followed a decrease of 1,445,000 during the 1920's and a net loss of 463,000 between 1910 and 1920.

The department said farms lost 2,179,000 persons thru migration during the 1930s, but that an excess of rural births over deaths more than offset losses thru movement to urban areas.

Continued Growth Foreseen.

Births were reported at 7,361,000 and deaths at 3,313,000 during the last decade.

Lack of opportunity in cities may add 2,000,000 more persons to the rural population by 1950, the department said.

"An increase in farm population at this time means growing pressure of population on natural resources, especially in the poorer agricultural areas," the department said. "Technological changes in agriculture have kept pace with those in industry, and the labor requirements for agricultural production have been decreased."

Fewer Workers Needed.

The department said that normal requirements in farm production for both domestic and foreign outlets now can be met with approximately 1,600,000 fewer workers on farms than in 1929—which, with their dependents, means 3,500,000 fewer persons. Farm employment was said to have decreased more than 300,000 between 1930 and 1940.

Largest increases in farm population during the last 10 years were in Kentucky, Tennessee, Alabama, and Mississippi. The south Atlantic states, from Maryland and Delaware to Florida, showed the next largest gain. Areas most severely affected by drouths of 1934 and 1936 reported increases before 1935 and decreases thereafter.

BURNED IN GAS EXPLOSION.

Harold Dunne, 40 years old, a WPA worker, was burned on the face and arms yesterday in a gas explosion in the kitchen of his home at 5006 Drexel boulevard.

Farmers Increase

(Story in adjoining column.)

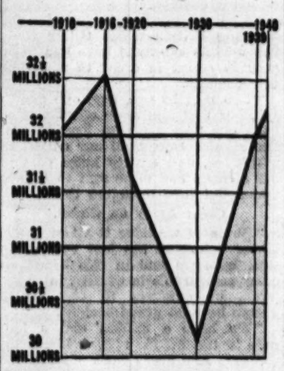

Rise of farm population up to industrial expansion era in 1916, the subsequent decline during war and postwar activities and the rise during depression.

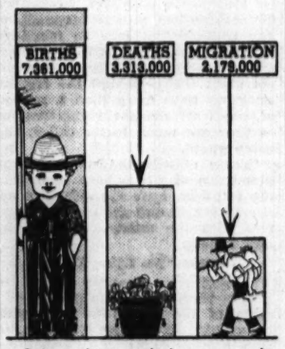

Other vital statistics concerning farm population in the last ten years as revealed by census.

BATISTA LEADS VOTE AS CUBANS BATTLE AT POLLS

Five Die in Presidential Election on Island.

BY GUSTAVO RENO.
[Chicago Tribune Press Service.]

HAVANA, Cuba, July 14.—Col. Fulgencio Batista and former President Ramon Grau San Martin, rivals for the presidency, both claimed crushing victories for their respective parties shortly after the polls closed in the national elections.

Juan Sancerni. [A. P. Wirephoto.]

Despite the claim of his opponent the returns tonight indicated that Batista had won by a 3 to 2 margin.

Batista said: "I have spent all day personally inspecting Havana precincts and, together with thousands and thousands of reports from thruout the island, I am definitely assured that I have won the election."

Dr. Grau San Martin said: "The opposition's victory has proved a crushing blow for Batista thruout the island. I am ready to accept congratulations as the new president of Cuba."

Women 60 Per Cent of Total.

Official figures indicate that between 85 and 90 per cent of the eligible voters cast ballots. Sixty per cent of the voters were women.

Election day was marked by many reports of slayings, injuries, kidnapings, and destruction of bridges and telephone and telegraph lines.

At 4 p. m. officials reported that five persons had been killed and 21 seriously wounded by rifle bullets, 58 injured in fights. Two hundred were arrested on charges of violence, including kidnaping, arson and assassination.

Five arrests were made after José Marallesi, a communist, was killed at a Havana polling place by machine gun bullets.

Seven election officials who were to preside over a Havana precinct were kidnaped by an armed and masked squad in an automobile.

Seven Wounded at Polls.

A shower of bullets from five automobiles seriously wounded seven persons waiting their turn to vote at another precinct. Armed men stole ballot boxes at five precincts in Matanzas City.

Luisa Maria Fernandez, A. B. C. president at Rodas, Santa Clara province, was seriously wounded by irate voters who charged she had sold 82 electoral cedulas [decrees] for $3 each.

All 17 precincts at Batabano were burned by terrorists.

Two Girls Kidnaped.

The 10 and 7 year old daughters of Braulio Gonzalez, coalition [Batista] candidate for mayor of Cienfuegos, were kidnaped. Their father complied with warnings that he withdraw from the race but the girls had not been released tonight.

Juan Sancerni, Liberal coalition candidate for representative, was seriously wounded by a rifle fusilade fired from an automobile in Havana.

Col. José Peraza, chief of staff of the army, decreed martial law in rural sections, and ordered soldiers to shoot on sight any one found cutting communication lines.

Woman Critically Injured on Carnival "Rocket Ride"

Mrs. Blanche Wess, 26 years old, 315 West 26th street, was injured critically last night on a riding device called the rocket at a carnival being sponsored at 25th street and Lowe avenue by St. Joseph's society of All Saints' church. She struck a whirling circular platform and was carried swiftly around, her body striking obstructions. She incurred fractures of the left arm and hip.

22 FROM SUNKEN TANKER LANDED AT SCOTCH PORT

LONDON, July 14 (AP).—Capt. T. H. Roberts and 21 crewmen of the 8,909 ton British tanker Athellaird, torpedoed in the Atlantic July 2, were landed at a Scottish west coast port today. They had drifted seven days in an open boat before being picked up by a British rescue ship.

Irvanian Freighter Torpedoed.

JERUSALEM, July 14 (AP).—Exhausted from battling high seas that buffeted their lifeboats, 18 crewmen of an Iranian freighter reached shore at Acre today and reported their ship had been torpedoed by an Italian submarine 70 miles off Haifa. Reports reaching here did not name the ship.

UNRESTRICTED
AUCTION
Today 10 A. M. to 5 P. M.
Crystal, Bronze, Wood, and Metal Lighting
FIXTURES AND FURNISHINGS
THE COMPLETE DISPLAY STOCK OF
Walter G. Warren & Co.
363 E. Ohio St.
Louis XVI Painted Panel and English Oak Paneled Rooms, Wrought Iron Consoles, Floor Lamps, English Tudor Gothic Mantel, Andirons and Fire Screen, Italian Furniture, Wrought Iron Grilles, Louis XV Painted Table, 250 Side Lights and Chandeliers, 100 Sq. Yds. Plain Carpet, Large Tapestry, etc.
Now on Exhibition
SALE AT 363 E. OHIO ST.
7th Floor
Grant's Art Galleries
Est. 1894 AUCTIONEERS Sta. 6038
NOTE—The firm of Walter G. Warren & Co. is not going out of business but is holding a Removal Sale.

NOMINATED on the First Vote!
Whole Broiled LOBSTER..... 85c
Junior Chop Steak Sandwich..... 25c
Chicago's Most Popular Restaurant and Unusual Bar
RICKETTS
Clark at Diversey

Advertise in the Tribune

You'll vote unanimously for
STEVENS BLDG. RESTAURANT
Famous for Fried Chicken Dinners
Delicious Luncheons
45c to 65c
Complete Dinners
75c to $1.25
Air Cooled
Tracy's RESTAURANT
STEVENS BUILDING
[ ] N. STATE [ ]
[ ] N. WABASH • ON THE AVENUE
8TH FLOOR [ ] 360 N. MICHIGAN

STEVENS

The Amazing New
"WATER-BALANCE
Cream-Permanent Wave"
Is Our Most Popular Summer Permanent!
$10 full permanent
$7.50 three-quarter head
$5 end-curls
(All Prices Include Shampoo and Styled Finger Wave)
. . . it's done with a SOOTHING CREAM (cream protects your hair as it does your sensitive complexion).
. . . WATER-BALANCE . . a soft, lustrous wave is *steamed* into your hair, making really permanent curls.
"Trial and error" methods of picking permanent waves may be very costly. You will recognize Cream Waving's superiority, achieved through painstaking laboratory tests, scientific research . . . love its beautiful results even with difficult heads; appreciate its modest price! Let it make you lovelier for this gay summer with long-lasting springy curls!
Call Randolph 1500 for your appointment—today!
Powder Box—Silhouette Shop—Sixth Floor
Have Yourself
Doodle-ized!
Those funny little scrawls you draw when 'phoning—all mean something! It's fun, it's fascinating, it's educational! Have your doodle analyzed!
Miss Jane Kay
from Dorothy Hoffman's Doodle-Institute, New York
is now in
Stevens Powder Box
Chas. A. Stevens & Co.
State Street Open 9:45 to 5:45

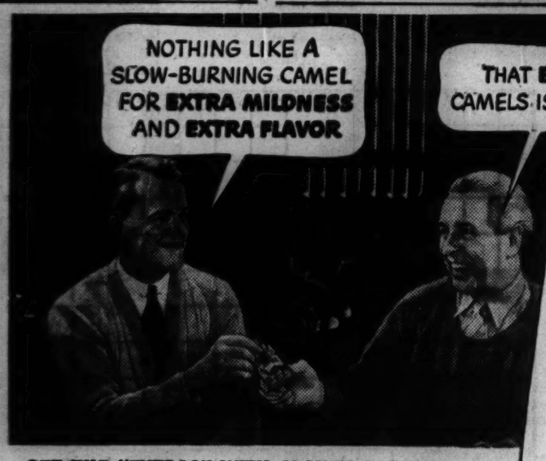

EXTRA MILDNESS
EXTRA COOLNESS
EXTRA FLAVOR
In recent laboratory tests, CAMELS burned 25% *slower* than the average of the 15 other of the largest-selling brands tested—slower than *any* of them. That means, on the average, a smoking *plus* equal to
5 EXTRA SMOKES PER PACK!
GET THE "EXTRAS" WITH SLOWER-BURNING
CAMELS
THE CIGARETTE OF COSTLIER TOBACCOS

SALE of the Century!
Society Brand
TROPICAL WORSTEDS*
PRICED TO SELL-OUT!
$24.50
With the hottest days still ahead—here's your chance to own a *fine* summer suit at less than the cost of an ordinary one. *3rd floor*
**Also in this sale—about 500 Summer Suits from our own stocks. Greatly Reduced. Complete size ranges, but not in every style or color. Come in early!*

THE HUB
Henry C. Lytton & Sons
State and Jackson, CHICAGO • EVANSTON • OAK PARK • GARY

Want to BORROW MONEY?...
It is our job not only to make it convenient for you to get your loan, but to provide the money quickly.
Amounts up to $300
Prompt Service
FAMILY LOAN CORPORATION
LOOP
202 S. State St., Cor. Adams, Century Bldg., Rm. 301. Telephone WABash 2994
LOGAN SQUARE
3129 Logan Boulevard, Logan Square, Near Milwaukee. Tel. SPalding 4100
NORTH-SIDE
2349 W. Devon Ave., Cor. N. Western Devon Bldg., Rm. 206 Tel. BRargate 4121
WEST-SIDE
4806 West Madison St., Near Cicero, Next to Walgreen. Tel. MANsfield 4211
SOUTH-SIDE
2105 E. 71st Street, East of Bryn Mawr I. C. Station, 2nd floor DORchester 2811
SOUTH CHICAGO
9113 Commercial Ave. (opp. Goldblatt Bros.), Lincoln Bldg., Rm. 10. REGent 6220

PERMANENT WAVE
Machineless or Machine $1.95
Complete with shampoo and finger wave
Oil End Permanent, $1.25
Complete
Pure Creme Wave
Waves and revitalizes your hair—giving added lustre and beauty—leaving a soft natural curl that can be pushed up with a damp comb. $3.00
Our Shop Is Cool and Comfortable
No Appointment Necessary
MME. DUNCAN
25 West Randolph St.
Ground Floor Dearborn 3046-0732
Hours, 9 A. M. to 8 P. M. Daily
22 Years in Chicago

Kitty Davis
KITTY DAVIS
and 75 Collegiate Employees
Will Serve and Continuously Entertain You in Her Collegiate
Cocktail Lounge
JACKSON BLVD. and WABASH
IN THE LOOP CHICAGO
COME IN IF ONLY TO LOOK AROUND:

$6.25 ROUND TRIP IN COACHES to CLEVELAND
SATURDAY NIGHT, JULY 20
Return Sunday Night, July 21
LOWEST FARES EVERY DAY

In Coaches	One Way	Round Trip
CLEVELAND	$ 5.85	$ 9.95
BUFFALO	9.05	13.75
NEW YORK	16.20	24.30
In Pullmans		
CLEVELAND	$ 9.25	$17.90
BUFFALO	14.30	27.05
NEW YORK	25.25	45.45

Pullman space at usual rates.
Call WABash 2780
NICKEL PLATE ROAD

NEW YORK CITY
Hotel
NEW WESTON
Madison Avenue at 50th Street
Single, with bath $4—$5—$6
Double, with bath $6—$7—$8
Reservations and Information
LAWRENCE D. SULTZER
333 North Michigan Avenue
Telephone: Central 4524

DEMOCRATS!
Here's your candidate for the best steaks in town!
GUS' GOOD FOOD
The vote's unanimous! Everybody raves about the exceptional flavor and fine quality of GUS' GOOD FOOD, one of Chicago's most famous restaurants. Don't miss it!
DELICIOUS T-BONE STEAK $1 a la carte
SPAGHETTI DINNER Complete $1 (a la carte 50c)
420 NORTH DEARBORN ST.

BRITAIN TO TAKE OFFENSIVE IN '42, SAYS CHURCHILL

Prefers 'London in Ruins' to City Enslaved.

BY LARRY RUE.
[Chicago Tribune Press Service.]

LONDON, July 14.—Britain will emerge from its defensive position and assume the offensive against Germany in 1942, Prime Minister Winston Churchill predicted tonight in a broadcast relayed to America and the dominions.

He declared that defense efforts must not be slackened but be "redoubled, not only for the summer but for the winter; not only for 1941, but for 1942," when, he said he trusted, the war will "take a different form from the defensive in which it has hitherto been found."

Churchill declared Britain never was so well prepared to withstand an invasion, with an army of 1,500,000 already standing guard.

Promises Fight for Every Inch.

He pictured a united England defending every inch of soil, adding: "We shall defend every village, every town, every city. The vast mass of London itself, fought street by street, could easily devour an entire hostile army, and "we would rather see London laid in ashes and ruins than that it should be painfully and abjectly enslaved."

In turning British naval guns on French warships, Churchill said, Britain prevented the transference of the ships to Adolf Hitler, which "would have endangered the security of both Great Britain and the United States."

Text of Speech.

The text of Churchill's speech follows:

"During the last fortnight, the British navy, in addition to blockading what is left of the German fleet and chasing the Italian fleet, has had imposed upon it the sad duty of putting effectually out of action for the duration of the war the tactical ships of the French navy. These, under the armistice terms signed in the railway coach at Compiegne, would have been placed within the power of Nazi Germany.

"The transference of these ships to Hitler would have endangered the security both of Great Britain and the United States. We therefore had no choice but to act as we did and to act forthwith.

"Painful Task" Finished.

"Our painful task is now completed. Altho the unfinished battleship Jean Bart still rests in a Moroccan harbor, and there are a number of French warships at Toulon and in various French ports all over the world, they are not in a condition, or of a character, to derange our preponderance of navy power.

"As long, therefore, as they make no attempt to return to ports controled by Germany or Italy, we shall not molest them in any way. That melancholy phase in our relations with France, has, so far as we are concerned, come to an end. Let us think, rather, of the future.

"Today is the 14th of July, the national festival of France. A year ago in Paris I watched the stately parade down the Champs Elysées of the French army and the French empire. Who could foresee what the course of a year could bring?

Predicts a Free France.

"Who can foresee what the course of other years will bring? Faith is given to us as a help and comfort when we stand in awe before the unfurling scroll of human destiny. And I proclaim my faith that some of us will live to see a 14th of July when a liberated France will once again rejoice in her greatness and in her glory, and once again stand forward as a champion of the freedom and the rights of man.

"When that day dawns, and dawn it will, the soul of France will turn with comprehension and with kindness to those Frenchmen and French women, wherever they may be, who in the darkest hour did not despair of the republic.

"In the meantime, we shall not waste our breath, or encumber our thoughts, with reproaches. When you have a friend and comrade at whose side you have faced tremendous struggles, and your friend is smitten down by a stunning blow, it may be necessary to make sure that the weapon that has fallen from his hands shall not be added to the resources of your common enemy.

"But you need not bear malice because of your friend's cry of delirium and gesture of agony. You must not add to his pain; you must work for his recovery. The association of interests between Britain and France remains. The cause remains. Duty inescapable remains.

Offers French Friendship.

"So long as our pathway to victory is not impeded, we are ready to discharge such offices of good will toward the French government as may be possible; and to foster the trade and help the administration of those parts of the great French empire which are now cut off from captive France but which maintain their freedom.

"Subject to the iron demands of the war which we are waging against Hitler and all his works, we shall try to conduct ourselves that every true French heart will beat and glow at the way we carry on the struggle. And that not only France, but all the oppressed countries in Europe, may feel that each British victory is a step toward the liberation of the continent from the foulest thraldom into which it has ever been cast.

War to Be 'Long and Hard.'

"All goes to show that the war will be long and hard. No one can tell where it will spread. One thing is certain: The peoples of Europe will not be ruled for long by the Nazi Gestapo, nor will the world yield itself to Hitler's gospel of hatred, appetite and domination.

"And now it has come to us. We must stand alone in the breach, and face the worst that the tyrant's might and enmity can do. Bearing ourselves humbly before God, but conscious that we serve an unfolding purpose, we are ready to defend our native land against the invasion by which it is threatened.

"We are fighting by ourselves—alone. But we are not fighting for ourselves alone. Here in this strong city of refuge, which enshrines the title deeds of human progress and is of big consequence to human civilization, here, girt about by the seas and oceans, where our navy reigns, shielded from above by the prowess and devotion of our airmen, we await undismayed the impending assault.

Asks No Mercy.

"Perhaps it will come tonight. Perhaps it will come next week. Perhaps it will never come. We must show ourselves equally capable of meeting a sudden, violent shock, or what is perhaps a harder test, a prolonged issue. But be the ordeal sharp or long, or both, we shall seek no terms, we shall tolerate no palleys, we may show mercy—we shall ask none.

"I can easily understand how sympathetic onlookers across the Atlantic, or anxious friends in the yet unravaged countries of Europe who cannot measure our resources or our resolves, may have feared for our survival when they saw so many states and kingdoms torn to pieces in a few weeks, or even days, by the monstrous force of the Nazi war machine.

"But Hitler has not yet been withstood by a great nation with a will power the equal of their own. Many of these countries have been poisoned by intrigue before they were struck down by violence. They have been rotted from within before they were smitten from without. How else can you explain what has happened to France? to the French army? to the French people? to the leaders of the French people?

English in "Good Heart."

"But here in our island we are in good health, and in good heart. We have seen how Hitler prepared in scientific detail the plans for destroying the neighboring countries of Germany. He had his plans for Poland and his plans for Norway. He had his plans for Denmark. He had his plans all worked out for the doom of the peaceful, trustful Dutch. And, of course, for the Belgians. We have seen how the French were undermined and overthrown. We may therefore be sure that there is a plan, perhaps built up over years, for destroying Great Britain, which after all has the honor to be his main and foremost enemy.

"All I can say is that any plan for invading Britain which Hitler made two months ago must have had to be entirely recast in order to meet our new position.

"Two months ago, nay, one month ago, our first and main effort was to keep our best army in France. All our regular troops, all our output of munitions, and a very large part of our airforce had to be sent to France and maintained in action there.

Great Army on Guard.

"But now we have it all at home. Never before in the last war, or in this, have we had in this island an army comparable in quality, in equipment, or numbers to that which stands here on guard tonight.

"We have a million and a half men in the British army under arms tonight. And every week of June and July has seen their organization, their defensive, and their striking power advance by leaps and bounds. No praise is too high for the officers and men, aye, and the civilians, who have made this immense transformation in so short a time.

"Behind these soldiers of the regular army, as a means of destruction for parachutists, airborn invaders, or any traitors that may be found in our midst, and I do not believe there are many—woe betide them, they will get short shrift—behind the regular army we have more than a million of the local defense volunteers, or as they are much better called, the home guard.

"These officers and men, a large proportion of whom have been thru the last war, have the strongest desire to attack and get to close quarters with the enemy, wherever he may appear.

Pledges "No Lying Down."

"Should the invader come to Britain there will be no placid lying down of the people in submission before him, as we have seen come to pass in other countries. We shall defend every village, every town, and every city. The vast mass of London itself, fought street by street, could easily devour an entire hostile army, and we would rather see London laid in ruins and ashes than that it should be painfully and abjectly enslaved.

"I am bound to state these facts because it is necessary to inform our people of our intentions, and thus to reassure them.

"This has been a great week for the royal air force and for the fighter command. They have shot down more than 5 to 1 of the German air craft which have tried to molest our convoys in the channel, or have ventured to cross the British coastline.

"These are, of course, only the preliminary encounters to the great air battles which lie ahead. But I know of no reason why we should be discontented with the results so far achieved, altho, of course, we hope to improve upon them as the fighting becomes more widespread and comes more inland.

Food Reserves Grow.

"Around all lies the power of the royal navy. With over a thousand armed ships under the white ensign, patroling the seas is the navy, which is capable of transferring its force very readily to the protection of any part of the British empire which may be threatened; which is capable also of keeping open our communications with the new world, from whom, as the struggle deepens, increase in aid will come.

"Is it not remarkable that after 10 months of unlimited U-boat and air attack upon our commerce that our food reserves are higher than they have ever been, and that we have a substantially larger tonnage under our own flag, apart from great numbers of foreign ships in our control, than we had at the beginning of the war?

"Why do I dwell on all this? Not, surely, to induce any slackening of effort, vigilance. On the contrary, these must be redoubled, and we must prepare not only for the summer, but for the winter. Not only for 1941, but for 1942, when the war will, I trust, take a different form from the defensive in which it has hitherto been found.

"Means of Survival" at Hand.

"I dwell on these elements in our strength, on these resources which we have mobilized and controled. I dwell on it because it is right to show that the good cause can command the means of survival; and while we toil through the dark valley, we can see the sunlight on the upland beyond.

"I stand at the head of a government representing all parties in the state, all creeds, all classes, every recognizable section of opinion. We are ranged beneath the crown of our ancient monarchy. We are supported by a free parliament and a free press. But there is one bond which unites us all and sustains us in the public regard: Namely, as is increasingly becoming known, that we are prepared to proceed to all extremities, endure them, and to enforce them. That is our bond of union in his majesty's government tonight.

War of Peoples and Causes.

"Thus only in times like these can nations preserve their freedom. And thus only can they uphold the cause intrusted to their care. But all depends now upon the whole life strength of the British race in every part of the world, and of all our associated people, and of all our well wishers in every land doing their utmost night and day, giving all, daring all, enduring all to the utmost, to the end.

"This is no war of chieftains or of princes, dynasties or national ambitions; this is a war of peoples and of causes. There are vast numbers, not only in this island but in every land, who will render us faithful service in this war, but whose names will never be known, whose deeds will never be recorded.

"This is a war of the unknown warrior. But let all strive without failing in faith or in duty, and the dark curse of Hitler will be lifted from our age."

Actress Flees War

[Acme Photo.]

CATHLEEN CORDELL.

New York, July 14 [Special].—War cut short an American actress' career in England. Among the war refugees who returned to the United States on the liner Washington was Cathleen Cordell, who had been appearing on the English stage.

Not Good, but Not Bad Friends! That's French and Nazi Status

BY BERNHARD RAGNER.
[Chicago Tribune Press Service.]

BORDEAUX, France, July 14.—Neither passive resistance nor friendly coöperation, but somewhere between the two, has been the attitude of the French population toward the German army of occupation if Bordeaux and the surrounding country can be considered as typical.

To date, both sides have been polite and correct in relations with each other and seem to be making a sincere effort to solve all perplexing problems. Authorities have lightened some restrictions, and movies, theaters and other places of amusement now remain open until 11:30 p. m., instead of closing at 9:30 o'clock.

The 10 o'clock curfew [8 o'clock sun time] has been abolished and Frenchmen now may wander about even after midnight if they desire, altho German patrols likely will ask them to show their papers. Bordeaux parks, which were closed for a week, have been reopened to the public.

Relations Less Stiff.

Altho nothing resembling fraternization has developed, relations between the population and the German soldiers are less stiff and formal than at the beginning of the occupation. Handshakes are more frequent. Business announcements in German are appearing on store fronts and restaurant windows.

So, breaking thru the barriers of language, the German soldier buyers and French sellers are extending their conversations to subjects other than the price of peaches or the weight of a Roquefort cheese.

Refugees often are seen on street corners talking with German soldiers in the hope of getting information concerning the communities from which they fled in May or June.

Protect Merchants.

German authorities have issued stringent orders to protect businessmen against imposition and fraud. Today, notices in French and German were posted in Bordeaux stating that individual soldiers are not authorized to requisition anything whatsoever unless they carry duly signed and sealed orders from the state commander.

A communique today from the Bordeaux city hall said that negotiations are being conducted with a view to establishing a practical system of communication of persons, merchandise, letters, and newspapers between the occupied and unoccupied zones of France.

120,000 IRISH ANSWER CALL TO COLORS FOR DEFENSE IN SIX WEEKS

DUNDALK, Ireland, July 14 (AP).—Defense Minister Frank Aiken disclosed today that 120,000 Irish civilians have joined various defense services in the last six weeks, 25,000 of them last week.

Aiken warned against rumor-mongering and advised civilians to stay at home to avoid hindering military operations and to familiarize themselves with the voices of radio announcers as a precaution against hostile propaganda.

Ulster Storehouse Burned.

BELFAST, Northern Ireland, July 14 (AP).—A band of gunmen, believed members of the outlawed Irish republican army, invaded a government storehouse here today, cut telephone wires, saturated the place with gasoline, and burned it. Bacon, butter, ham, and produce were destroyed.

DIPLOMATS OF 9 COUNTRIES QUIT HOLLAND TODAY

THE HAGUE, the Netherlands, July 14 (AP) [Via Berlin].—Diplomatic representatives of the United States and eight other nations are expected to leave tomorrow with their families for Basel, Switzerland. A special train will carry them. Their departure was arranged in accordance with a recent Berlin request that diplomatic corps be removed from this German-occupied country.

The party of 160 will include diplomatic officials of Venezuela, Brazil, Uruguay, Argentina, Portugal, Mexico, Italy, and San Domingo, and 21 judges of the International court. About 60 Chinese and Japanese will go to Berlin.

BRITISH APPROVE RED SEIZURE OF BALTIC STATES

[Chicago Tribune Press Service.]

RIGA, Latvia, July 14.—The British government is the first power to accord practical recognition of Russia's annexation of the Baltic states.

The especially appointed military attaché here has been recalled and the British military attaché to Moscow has received notification that from now on he must report all developments in the reorganized national armies of the Baltic states.

British radio comments about these developments in the Baltic states are all in a tone friendly to Moscow.

NAZIS CLAIM HITS ON MORE SHIPS THAN BRITAIN HAS

LONDON, July 14 (AP).—The admiralty press section, adding up German reports of naval successes, said today that the Nazis have claimed they have sunk or damaged 20 capital ships in the last four months—five more than Britain possessed at the start of the war. It said also that 15 more cruisers than Britain had last September have been reported sunk or damaged by the Germans.

BOYCOTT PAPER IN HONDURAS FOR FAVORING NAZIS

TEGUCIGALPA, Honduras, July 14.—El Cronista, Honduras' leading newspaper, faces suspension of publication unless it changes its policy of favoring the totalitarian governments of Europe. This policy has resulted in a boycott.

El Cronista denies the charges. It asserts that the accusations it is pro-German are fantastic in spite of the fact that it has openly backed the German cause and attacked Great Britain and France in editorials.

In the last great war El Cronista became violently pro-German after its director had married a naturalized German. Resentment of readers at the paper's present policy has resulted in a heavy loss in circulation and the loss of much advertising.

The boycott became serious when the government withheld certain payments and canceled subscriptions until further notice. The Taca Airlines also refused to distribute the paper over its system.

INJURIES FATAL TO PASTOR'S WIFE.

Kankakee, Ill., July 14 [Special].—Mrs. Emma Walter, 61 years old, wife of the Rev. Louis Walter, pastor of Our Savior Lutheran church at Momence, died in St. Mary hospital here today of injuries received in an auto crash Friday night in Momence.

AVOID HAYFEVER
Sources of Supply
KEEP WEEDS OUT
in vacant lots, parkways, ditches, along fences, and roadways with a
NATIONAL SICKLE MOWER
BRIGGS & STRATTON
4-Cycle Motor

Easy to operate, engine drives both cutter and traction. Standard equipment used by Illinois Highway division in cutting Highway intersections and embankments throughout the State.
40-inch cut
Ask for Demonstration or Literature
The Moto-Mower Co.
1045 Washington Bl. HAYmarket 6800
Power Mowers for All Types of Cutting

Why Be Called
DEAF
Newest All Crystal Radio Aid RESTORES HEARING even as Glasses restore sight. FREE DEMONSTRATION ALL WEEK. Fittings by Specialist 28 yrs. practice. Insert in ear. HEAR and UNDERSTAND immediately..... $85
M. W. HAIRE, A. E.
185 N. Wabash, Rm. 1021. Ph. Dea. 1661

SLIP COVERS Included with Every 2 pc. Suite Reupholstered

Yes, these FAST COLOR and WASHABLE slip covers absolutely included with any 2-pc. suite we REUPHOLSTER. A special offer to keep our men employed during this month.
Telephone TODAY FOR FREE ESTIMATE
Phone Yards 1200
Your Old Suite REBUILT and REUPHOLSTERED in Choice of Lovely Covers
By Expert UNION Workmen in Our Own DAYLIGHT FACTORY
Free Pick-up and Delivery

$34.50 FOR BOTH PIECES
Learn how inexpensively you can give your OLD suite a new BEAUTY TREATMENT that will tone up your entire home and add many years of good wear. Lovely coverings; UNION UPHOLSTERY; all materials.
Davenport Reupholstered $22
Chair Reupholstered $12.50
★UP TO 24 MONTHS TO PAY
★WRITTEN 5 YEAR GUARANTEE
on construction and workmanship; also fully INSURED against FIRE and BURGLARY while in our possession.
Telephone YARds 1200 for FREE ESTIMATE
Scientifically RE-BUILT
RE-COVERED
In fabrics of your own selection, webbing reset and reinforced.
NEW SPRINGS
Entirely NEW seat cushions. Balance of springs reset, retied and replaced where needed.
RE-FILLED
New cotton felt and moss filling for added comfort. Entire suite sterilized and vacuumed.
REPAIRED
Frames repaired and braced, and retouched by expert cabinet workers.
Prices include all materials, pickup and delivery within 30 miles.
FREE ESTIMATE
We will send our estimator with numerous samples and full details—at your convenience. No obligations. Phone Yards 1200 or send a postcard.
STRAUS & SCHRAM
115-117 S. Wabash Ave.
834-838 W. 63rd St. 3318-3322 N. Lincoln Ave.
4128-4130 W. Madison St. 4041-4045 Milwaukee Ave.
Small carrying charge for deferred payments.

GAIL URBAN, Dist. Traffic Mgr. W. A. NIBLACK, Station Mgr.
Braniff Announces New
AIR TRAVEL HEADQUARTERS
Now at 29 E. Monroe, Next Door to Palmer House
We both cordially invite you. Come in and see Chicago's newest, most modern ticket lounge.
It pays to come to air travel headquarters—for every luxury of The Flying Forties . . . new 21-passenger Super-B-Liners . . . full-course hot meals . . . friendly Southwestern hospitality. Only Braniff connects Chicago with all 15 cities of Texas and the great Southwest.
Only *$14.30 Each Way To Kansas City
when you buy a *15-day round-trip ticket for only $28.60. Three daily round-trip flights to K.C., Wichita, Oklahoma City, Dallas and all Texas—morning, noon and night! See your favorite travel agent, or Braniff Airways.
29 E. Monroe RAN. 3181
BRANIFF AIRWAYS
IT PAYS TO VACATION ANYWHERE BY AIR

The Husky's stamina results from selective breeding.
Fleischmann's Gin is distilled from selected grain.
Fleischmann's Gin
A PEDIGREED GIN FOR PRIZE-WINNING DRINKS
Distilled from American Grain. 90 Proof.
Copyright 1940, The Fleischmann Distilling Corporation, Peekskill, N. Y.

YOU get the facts of Washington and world events when you read the Chicago Tribune, because Tribune correspondents, steadfast in their American viewpoint, cannot be cozened, intimidated or dominated by those who seek to control the news.

CROSSWORD PUZZLE

HORIZONTAL

1. Puzzle
6. Abide
10. Flatboat
14. Critical
15. Impulse
16. Healthy
17. Fragment
18. Swings to the right
19. Silly look
20. Bring legal action against
21. Position
23. Shatter
24. Blunders
26. Branch of learning
27. Humor
28. Embrace
30. Neglect to include
32. Part of face
35. Churchman
38. Burden
39. Subordinate
40. Trimmed
42. Throw into disorder
44. To be dull and spiritless
45. Bryophytic plant
47. Soak
48. Wield diligently
49. Lass
50. Comprehend
51. Place
52. Top card
54. Russians
58. Wed
61. Quarrel
63. Contend
64. Chill
65. Roast
66. Make amends
68. Commits to memory
69. On the protected side
70. Hardened
71. Ova
72. Incline
73. Lock

VERTICAL

1. Out-of-date
2. Happen
3. More certain
4. Greek letter
5. Corded fabric (pl.)
6. Sweetening
7. Capital of New Jersey
8. Senile
9. Word of agreement
10. Brief
11. Wire enclosure
12. Jar
13. Period of time
22. Game
23. Particle
25. Portion
27. Desire
29. Vase
31. Rumple
32. Existence
33. Useless
34. Bird's chirp
35. Part of shoe
36. Object of worship
37. Imitate
38. Scent
39. Subsequent to
41. Discharge
43. Benefit
46. Slow up
49. Ridicule (slang)
50. Ocean
51. Squeeze
53. Set of beliefs
55. Call forth
56. Feasts
57. Plants
58. Spice
59. Excited
60. Part of a ladder
61. Business deal
62. Agreement
65. Hit
67. Black, viscous stuff

PUZZLE OF SATURDAY, JULY 13, SOLVED

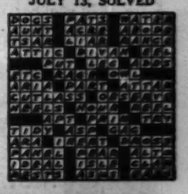

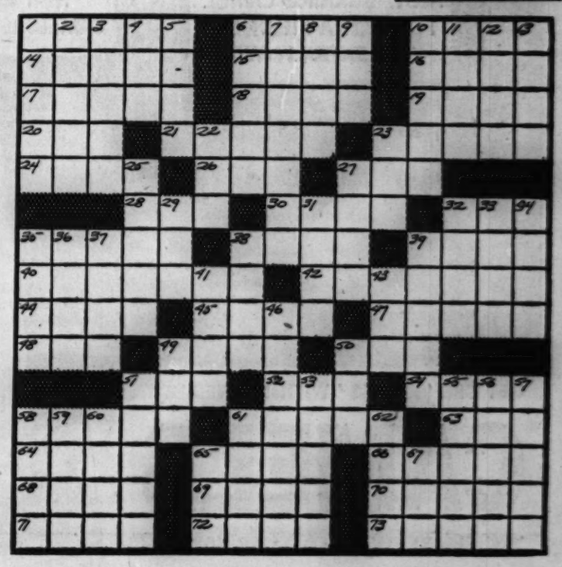

SHIPPING CIRCLES DISCOUNT EFFECT OF NAZI BLOCKADE

Point to Merchant Fleet Under British Control.

New York, July 14 [Special].—Germany's chances of blockading Great Britain into submission, wiping out her great merchant marine, and cutting her supply lines thru increased submarine warfare and aerial bombing, were discounted in shipping circles here today.

Ocean traffic experts, recalling Germany's submarine accomplishments in the last war, and considering Britain's vast resources in merchant ships, declined to find much factual verification for Germany's claims that her counter blockade of the British Isles is "becoming more perceptible every day."

Since the war started, Germany has claimed the sinking of more than 4,400,000 tons of enemy shipping, but these figures have been denied vigorously by the British admiralty. The British have contended that the total of British losses is only about one-quarter of that cited by the Germans.

Years of Sinking Ahead.

Shipping officials here point out that, even tho there were verification of the maximum German claims, unless there were immense increases in the rate of destruction, it would take Germany's submarines many years to seriously alter Britain's supremacy in merchant tonnage.

One element that has been largely ignored, it is said, is the fact that Great Britain actually controls more tonnage now than she did when the war started—even allowing for losses that have been admitted.

Germany's occupation of Norway, The Netherlands, Denmark, and Belgium, coupled with virtual control of Sweden, these, sources point out, have enabled Britain, with her mastery of the seas, to take control of large parts of the merchant fleets of those nations. In addition, Britain picked up thousands of tons in French bottoms when France capitulated.

Germans Point to Bases.

Conversely, Germany contends that these territorial occupations have given here bases on the English channel, on the Atlantic and on the North sea that enable her to sink more than 100,000 tons of enemy merchant ships a week—a rate that exceeds by 35,000 a week the allied losses during the unrestricted submarine warfare waged by Germany in the last war.

Official figures show that at the start of this war Great Britain's merchant marine totaled 21,001,925 tons. It has been estimated that in addition to this, practically all the merchant tonnage of Norway, Denmark, the Netherlands and France has fallen into British hands, giving her direct control of a minimum of two-thirds of the world's tonnage of 68,500,000—or roughly, 45,000,000 tons.

Thus shipping men figure that even if the Germans continue to take a toll of 100,000 tons of enemy shipping a week, it would take them about nine years to wipe out 45,000,000 tons.

Even tho the German figures do not take into account merchant tonnage destroyed by German aircraft, shipping men say that the German submarine and air campaign is not as yet of decisive importance.

However, they make no attempt to minimize the importance of the admittedly heavy losses of seaborne commerce on which the life of the "tight little isle" depends.

Also to be taken into consideration in any blockade of Great Britian, shipping men say, is the production of her shipyards.

British shipbuilding figures for 1939 show that her shipyards can turn out 80,000 to 85,000 tons a month, a figure that goes a long way toward making up the losses accountable to U-boats and planes.

Nazis Step Up Attack.

That the Germans also have not lost sight of this factor is indicated by the stepped up tempo of their attacks in recent days on harbor facilities and shipyards in southern and southwestern costal areas of England.

The British report, that they are not unduly alarmed by the furiously renewed attacks on shipping. Up to June 26, they claimed that 26,355 British and allied neutral ships had been escorted by British convoys with a loss of 37 ships, giving a ratio of 1 in 712.

At the same time, with the Germans holding bases and harbors from Narvik to the Pyrenees, the danger of a submarine blockade of England has not been overlooked. Observers recalled that Germany, a long while ago, was reported to be building a fleet of "minnow" submarines of 250 tons, which might prove effective in the short cruising range in which they now can operate.

Blockade's Effects

(Story in adjoining column.)

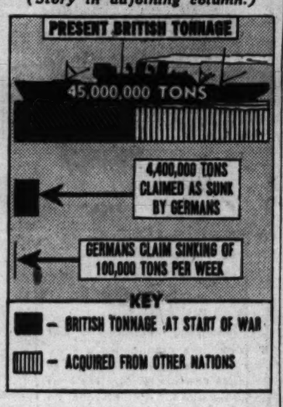
PRESENT BRITISH TONNAGE
45,000,000 TONS
4,400,000 TONS CLAIMED AS SUNK BY GERMANS
GERMANS CLAIM SINKING OF 100,000 TONS PER WEEK
KEY
— BRITISH TONNAGE AT START OF WAR
— ACQUIRED FROM OTHER NATIONS

Effects of the war on Britain's merchant shipping.

Private Phone Calls Abroad Reported Halted by Italy

LONDON, July 14.—The London Times, crediting a private source, said tonight that all private telephone calls from Italy to foreign countries had been suspended since Saturday night. Press calls, the report added, are subject to long delays. The newspaper added: "The political atmosphere in Rome is one of tense expectancy such as usually precedes momentous events. Similar delays have been noted in communications from Berlin."

Germany Gets Back 3,400 Citizens France Interned

BERLIN, July 14 (AP).—About 3,400 German civilians interned in France have returned to Germany, DNB, official German news agency, reported tonight, and another 1,200 still are in French overseas possessions.

SEA RAIDER BAGS 18,500 TONS OF SHIPS, NAZIS SAY

Downing of Ten British Planes Claimed.

BERLIN, July 14 (AP).—The German high command disclosed the first figures on Germany's newly unleashed sea raiders today with the announcement that a lone warship had sent 18,500 tons of British shipping to the bottom.

The announcement, first definite raider news since the scuttling of the Graf Spee off Uruguay last December 17, came as the Nazi air force fell with renewed fury on British shipping in a tightening of Germany's "starvation blockade" against England.

In three hotly contested engagements, the Germans reported 10 British planes attempting to shepherd British convoys across the English channel were downed against a single German loss

New Bases Available.

Today's brief reference to the sea raiding activities failed to identify the raiding craft or to disclose the scene of its activities. Its successes, however, indicated a perceptible trend toward increasing use of this weapon since French, Belgian and Norwegian bases fell into German hands.

Only yesterday the high command let it be known that Germany had challenged Britain again on the seas. Without presenting any figures, it declared valuable prize ships had been seized—apparently in operations directed from Norwegian or French Atlantic waters.

Raids Over Germany.

In today's aerial battles over the channel the Germans asserted five of 45 challenging British planes were downed in one engagement, three of 18 Spitfires in a second and two more in still a third.

Five more British planes—bringing the day's total to 15—were reported shot down over northern and western Germany, two in dogfights and three by antiaircraft. The Germans placed their losses at four planes in all during the day's operations.

GUNS' BREECH BLOCKS REMOVED FROM FRENCH WARSHIPS IN EGYPT

VICHY, France, July 14 (AP).—Breech mechanisms of the guns on French warships at Alexandria have been deposited at the French consulate there in demobilizing the squadron, French circles in Alexandria reported today. They said that the French ships tried first to escape from the harbor but were menaced by British forces three times their strength, and forced to surrender.

One thousand French sailors were killed in the British attack on the French fleet at Mers el Kebir, Algeria, on July 3, it was announced today at this provisional seat of the French government.

Cruiser Escapes Halifax.

New York, July 14 (AP).—The Berlin radio reported in a broadcast heard here today that the French cruiser Emile Bertin had eluded a British naval guard at Halifax, N. S., and had arrived at the island of Martinique, French West Indies.

REACHES BRITAIN FROM FRANCE IN 9 FOOT ROWBOAT

A SOUTH COAST TOWN, England, July 14 (AP).—A small, bespectacled little man of undisclosed name or nationality arrived during the night from German-occupied France after four days afloat in a nine foot rowboat in which he used his coat for a sail. The journey ended beneath an air battle among British and German planes along the coast. Fishermen who brought the man ashore saw him bailing frantically with his hat to keep the tiny craft afloat while bullets rained around it.

REPORTS $100 ROBBERY.

Joseph Goldman reported to police he was robbed of $100 by three men early yesterday near his home at 4737 North Virginia avenue.

CALL ARMISTICE IN BALKAN PRESS BATTLE OF WORDS

BUCHAREST, Rumania, July 14 (AP).—Rumania and Hungary agreed today to a three-day "press armistice" as a prelude to negotiations towards better relations, reliable informants said today. The papers will withhold the editorial fire they have been leveling at each other over Hungary's demands for return of Transylvania.

Count Miklos Banssy, president of the Magyar party in Transylvania, announced an agreement with the Rumanian government for the entry of Magyars into King Carol's new Nazified party of the nation.

The closely censored Rumanian press today praised the German army in a manner interpreted as paving the way for German reorganization of the Rumanian army.

Diplomatic circles pointed out the Rumanian army provides a buffer against any soviet move against vital Rumanian oil holdings.

British to Rule Committee Is Real Czech Government

LONDON, July 14 (AP).—Diplomatic circles reported tonight that Britain would recognize the Czech national committee of London as the legitimate government of Czecho-Slovakia. The action is expected to be announced in the house of commons later in the week.

Following our usual Summer custom, our stores will close at 1 P. M. on Saturdays through August 24. Saturday hours, 9 A. M. to 1 P. M.

MARSHALL FIELD & COMPANY

Turn leisure hours into a music-vacation—

MAGNAVOX HEPPLEWHITE

$198.50

Brilliant Automatic Radio-Phonograph

Music lovers like yourself have made this beautiful instrument one of the most popular models in the Magnavox line. It is outstanding for design, tone and performance. Automatic record changer . . . all wave reception . . . cabinet in walnut or mahogany veneer. Turn in your old radio on a new Magnavox and pay while you play.

Radios—Fourth Floor, South, Wabash

MARSHALL FIELD & COMPANY

CLEARANCE

LATE SPRING AND SUMMER APPAREL

at drastic reductions

372 Misses' and Women's DRESSES $8, $11 and $13
Dress Shops—Sixth Floor, South, State

362 Misses' and Women's COATS $11, $15 and $19
Coat Room—Sixth Floor, North, State

77 Misses' and Women's SUITS $13, $21 and $32
Suit Shop—Sixth Floor, Middle, State

107 French Room DRESSES $17 and $22
French Room—Sixth Floor, South, Wabash

831 BLOUSES and SKIRTS $1.75, $2.75 and $3.75
Blouse Shop—Sixth Floor, Middle, State

258 DRESSES, $8, $11, $13
110 COATS, SUITS, $11
Young Chicago Shop—Sixth Floor South, State

225 EVENING DRESSES $8, $11 and $13
35 Full Length EVENING WRAPS $9, $11 and $17
After Five Shop—Sixth Flr., South, Wabash

160 Dresses, $5, $8 and $11
67 Denim Jackets, Skirts, $2
250 Play, Slack, Beach Suits, $5, $8 and $12
Sports Room—Sixth Floor, Middle, Wabash

MARSHALL FIELD & COMPANY

SEMIANNUAL SELLING OF CREPEGLO SILK HOSIERY

2-thread silk chiffon, specially priced at 70c pair

It's smart figuring to get your season's sheer hosiery supply at this saving. These hose are soft and filmy as spun cobwebs . . . wonderfully flattering . . . and not nearly as fragile as they look, for they're unusually snag-resistant and wear remarkably well for their two-thread weight. They come in Sunhue, Suntint and Coppertint shades. Sizes 8½ through 10½.

First Floor, South, State—Also Evanston, Oak Park, Lake Forest —or call Personal Shopping Service, State 1000

700 gowns, $2 to $5.95
1,000 slips, $1 to $5.95
200 pajamas, $1 to $5

Miss Swank slip, $2

Even our most popular styles marked way down in price *right* now

You'll see *dozens of lovely things* in our big month-long clearance. Not all colors or sizes in each style, of course—but that's why they're such *marvelous values.* Beautiful things from our Trousseau Room, also drastically reduced.

Lingerie—Fifth Floor, South, Wabash
Similar Clearance also in Evanston, Oak Park

Special saving on Fieldcrest Chamoisuede Gloves

CUTE SHORTIES FOR SUMMER 88c pair

These double-woven shorties are prime favorites for Summer! They're smartly styled . . . ultra washable . . . wear longer than you'd dream possible. *And right now they're priced far below regular.* What a wonderful opportunity this is to get several pairs. You'll be wise to get yours early, as we can't get more to sell at this special low price.

First Floor, South, State—Also Evanston and Oak Park —or call Personal Shopping Service, State 1000

UNREST CLOAKED BY BLACK LOOKS IN PARIS SLUMS

Citizens Told to Beware of Agitators.

BY ALEX SMALL.
[Chicago Tribune Press Service.]

PARIS, July 14.—[Via Berlin.]—Paris is calmly accepting the death of the democratic "third republic" of France as it existed since the Franco-Prussian war of 1870-71, and the new dictatorial régime that has been created at Vichy under Marshal Henri Philippe Petain.

The political situation in Paris, however, still is far from clear. It is generally admitted that but for the presence of German troops grave disorders might break out in the French capital.

There is in the Paris suburbs, which always have been hotbeds of revolution, a sinister undercurrent of social unrest, for the French proletariat has not yet entirely forgotten Leon Blum's "Popular Front" which promised them a paradise with little or no work and contributed more than anything else to the disintegration of the French army and of the people.

Can See Black Looks.

Walking in the poorer sections of the city, one is met with black looks and occasionally muttered vilifications. The menace of an insurrectionary movement such as the Paris Commune of 1871 is stressed by Jacques Doriot's La Vie Nationale, which affirms that "already professional agitators are trying to exploit the misery of the people in order to herd it to acts contrary to its interests and which would be severely repressed."

Germany certainly never would tolerate another Paris Commune. But it is only natural that it is inclined to regard with favor the growth of national socialistic feeling which is another thing and has nothing in common with red revolution. Hitler's slogan that he is fighting against "plutocracy," has made a deep impression on the French working class.

A Political War.

Frenchmen already speak of the war as "une guerre politique," that is to say a war of ideas and classes. German soldiers now are mingling freely in a spirit of good comradeship with the Parisian population and exalt Hitler's sympathy for the workers and his desire that all the peoples of Europe be prosperous and happy. Their perfectly sincere words find willing listeners.

The courtesy and friendliness shown by the German officers and soldiers to the civilian population also have done much to persuade Frenchmen that National Socialism [Nazism] cannot be as black as it was painted.

The turn of political events in Paris inevitably will depend largely on developments in the food situation. For the present, Parisians have enough to eat, altho there is a shortage of certain products, but the outlook for the future and particularly the coming winter is sufficiently serious.

Can Be Tided Over.

Wheat stocks are reported in Le Matin to be "relatively satisfactory," and that "provided that too many refugees do not return, the bread situation can be tided over until the harvest."

However, the wheat crop certainly will be less than last year's and restrictive measures probably will have to be taken to make it last. Far graver is the sugar problem. Existing stocks are described by Le Matin as "infinitesimal," and it is predicted that this year's crop will be from 70 to 80 per cent less than in 1939.

The German military government of Paris has brought strong pressure to bear on the French civil authorities to exercise a more strict control of retail prices of foodstuffs and to keep down the cost of living, but life nevertheless is continually becoming more expensive.

BRITISH LISTEN TO BROADCAST OF AIR BATTLE

LONDON, July 14 (AP).—Britons at home and safely out of bomb range today were given a blow-by-blow account of the air battle over the Strait of Dover—with a convincingly explosive overtone of bomb bursts, engine roars and machine gun rattling.

The eyewitness-commentator reeled off the exciting details like an American football or prize fight broadcaster and his listeners cheered at the British successes; whitehaired old ladies dropped their knitting and screamed with delight.

Charles Gardiner, the announcer on this program unique in British Broadcasting corporation history, talked like this:

"They're letting bombs go now. . . . A miss. . . . They haven't hit a ship yet. There's one German machine coming down. One of the crew is bailing out—Ah, here comes the Hurricanes.

"Boy, O boy, three Hurricanes are chasing three Messerschmitts—If you could see them. . . ."

SEEK IDENTITY OF AUTO VICTIM.

Kankakee, Ill., July 14 [Special].—The identity of a man 70 years old, who was killed last night when struck by a car when walking along highway 17 at the west edge of Kankakee, was sought today. The motorist, John Kusta, 46, of Kankakee, said the man, dressed in farm clothing, stepped in front of his car as if to cross the pavement. His body was hurled into the ditch.

[ADVERTISMENT]

DRIES UP ATHLETE'S FOOT

If you suffer from Athlete's Foot, ringworm or other fungus skin disease, here's good news for you. A new powder, K-4, containing drugs that kill all four kinds of funguses that cause Athlete's Foot, is winning enthusiastic praise from many sufferers. Get K-4 from your druggist today. It must satisfy you or your money back. For sale and recommended by Walgreen's, Liggett's, Stineway's, Service and all drug stores.

Developments in Africa

Captions indicate news developments in African phase of war yesterday.

BRITISH WARSHIP TORPEDOED IN MEDITERRANEAN

Destroyer Sinks as It Is Towed Away.

LONDON, July 14 (AP).—The loss of the British destroyer Escort in the western Mediterranean was announced today by the admiralty. It was torpedoed. The 1,350 ton destroyer was reported so badly damaged by the torpedo that it sank while other ships tried to tow it to port. Two sailors lost their lives. The ship's normal complement was 145 men.

There was no information about the action in which the Escort was damaged, nor when the ship was torpedoed.

The Escort was commanded by Lieutenant Commander J. Bostock, and was completed in 1934. The ship carried four 4.7 inch guns, six smaller guns and eight torpedo tubes.

Italy Reports Successes.

ROME, July 14 (AP).—The Italian high command today reported new successes for Italy's air and sea effort to break British power in the Mediterranean.

At an acknowledged cost of one warplane and a submarine missing and presumably lost, its communique reported a British submarine sunk, seven British planes destroyed, Malta repeatedly attacked, and a British naval formation peppered with "bombs of middle and heavy caliber."

Italian flyers overtook a British naval squadron which had been "forced to slow down in its journey toward Alexandria, Egypt," on Saturday, the high command said, and bombed them "during the whole day."

Previously Attacked.

The communique indicated the British warships were the same as those previously attacked in the sea-air battle which has been almost continuous in the eastern Mediterranean for almost a week.

"Still more damage was inflicted on them in addition to that already caused," it said.

In other air forays, it declared, Italian planes made day and night attacks on Malta, British eastern Mediterranean base, "causing big fires."

Where or when the British submarine was sunk was not disclosed. The communique said merely it was the victim of "one of our destroyers."

Dispute Italian Threat.

CAIRO, Egypt, July 14 (AP).—Britain's middle-eastern air force disputed with bombs today the Italian air-sea threat to the empire life artery. On land, British colonial troops fought to hold their Egyptian, Somaliland, and Kenya frontiers against repeated Italian thrusts.

After almost a week of unceasing attack, the British garrison at Moyale, in Kenya, was reported still holding out against Italian troops striking southward from Ethiopia. Severe fighting went on between other British troops and Italian reënforcements trying to break thru to bolster the Moyale attack.

A small British outpost at Abdul Ghadir in British Somaliland was captured by a strong Italian force.

Fire Ammunition Dumps.

A communique disclosed that incendiary and explosive bombs rained on El Aden, El Gubbi, and Bardia in Libya. Italian shipping was bombed in the Libyan naval port of Tobruk. Three fires blazed up thru the gloom at Bardia.

In Eritrea, other planes fired ammunition dumps and gasoline storage tanks at Assab and scored direct hits on hangars and other buildings at the Massaua airdrome. Two British planes were lost in air fights.

The communique minimized Italian air raids on Aden, across the Red sea and Gulf of Aden from Eritrea, and on Malta in the Mediterranean.

In the western desert [Libya-Egypt] "casualties again were caused to Italian motor transport columns attempting to supply Fort Capuzzo . . . Mersa Matruh was ineffectively bombed," the communique said.

Americans Leave for Home.

ALEXANDRIA, Egypt, July 14 (AP).—Defense fighter planes drove off air raiders which approached the Alexandria district today.

Of 163 Americans living in Alexandria, 38 have left for home, the American legation reported. Of 327 in Cairo, 196 also have departed. Scattered thruout upper Egypt and the Anglo-Egyptian Sudan are about 200 Americans who have not yet arranged passage homeward.

BULLITT RESERVES PASSAGE ON PLANE, LISBON TO NEW YORK

LISBON, Portugal, July 14. (AP)—William C. Bullitt, American ambassador to France, today booked passage for New York aboard the Clipper plane leaving here on Tuesday.

Writes Many Reports.

MADRID, July 14.—Ambassador William C. Bullitt spent today writing voluminous reports to Washington, D. C. and conferring with the French ambassador. He also saw Hugh Weddell, ambassador to Spain, and Anthony Drexel Biddle, minister to Poland.

Bullitt said a house has been rented at Vichy for the American embassy.

FRANCE AWARDS BRAVERY MEDAL TO WOMAN PILOT

VICHY, France, July 14 (AP).—A shy woman pilot of the French air force, who was captured by the Germans in the last month of the war, then escaped and rejoined her squadron before the armistice, was awarded tonight the war cross of France with a special citation for bravery.

She is Claire Roman, civilian pilot since 1932, and veteran of overseas flights to the French East Indies and French Morocco. She was accepted as a full-fledged French war pilot in May when women were admitted for auxiliary flying service.

In June she was sent on a flying mission to Rennes. As she stepped from her plane she was captured by German soldiers who had seized the airport. She broke away from her captors, found a bicycle and rode 25 miles to a French military airfield at St. Nazaire, where she warned that the Germans were on the way. The commandant gave her a pursuit plane which she flew to Bordeaux and finally rejoined her command.

London Closes Famous Vine St. Police Station

LONDON, July 14 (AP).—The famous Vine street police station, familiar alike to West End revellers and big-time criminals, closed its doors today. In a wartime consolidation it has moved to new quarters in nearby Savile row along with another old-timer, the Great Marlborough street police station.

Try Delicious
FOX DE LUXE
The BEER with BALANCED FLAVOR

WARNS AMERICAS BLOCKADE WOULD DRAW REPRISALS

Italian Charges U. S. Tries to Hamper Trade.

ROME, July 14 (AP).—A European economic lineup for reprisal against any American continental blockade was forecast today by Virginio Gayda, Fascist editor who often reflects official opinion.

Gayda's prediction was published in the newspaper Il Giornale d'Italia.

Laid to United States.

Gayda laid sponsorship of an alleged blockade scheme to the United States, asserting that such a plan would "raise the problem of freedom of international trade, which surely cannot find useful assistance in this grandiose commercial blockade of the Americas meditated at Washington, D. C."

[President Roosevelt has approved a report designed to establish the basis for Pan-American economic unity thru a broad program of centralising exports of the western hemisphere thru one or more agencies representing all countries. He has emphasized, however, that commodities handled in such a way would be marketed outside the Americas and that in effect the plan would mean a pooling of staple crops grown in common and exporting them.]

Would Provoke Others.

"It is evident," Gayda declared, "that a concentration of American goods could only provoke other continents' formations of other similar groupings for defense and balance."

The Fascist editor commented also that such a plan contrasted with previous American policy of freedom of international trade and declared it "navigates in the waters of economic autarchy [self sufficiency]."

Gayda criticized three small Swiss newspapers for publishing the British version of last week's Mediterranean naval battle.

Reliable political circles regarded this as a considered warning to the Swiss press to soft-pedal news which could be regarded as unfriendly to the Rome-Berlin axis.

Gayda, writing in the weekly Voce d'Italia, asked if the papers were not contented with "the peace assured by the axis powers," and declared:

"Only more or less mercenary servitude to the British enemy can inspire in these Swiss papers such gross false judgment of events."

Briton Reaffirms Denials That the Hood Is Damaged

GIBRALTAR, July 14 (AP).—A reliable informant said today: "I can give definite assurance that the battle crusier Hood has never been hit or damaged in any way or form." He termed "Italo-German propaganda" the Spanish reports that the 42,100 ton floating fort was so badly damaged in her gun turrets that she could not be repaired at Gibraltar.

FRANCE MOURNS LOSS OF LIBERTY ON BASTILLE DAY

Petain, Lebrun Have Farewell Visit.

BY DAVID DARRAH.
[Chicago Tribune Press Service.]

VICHY, France, July 14.—The unoccupied portion of France observed the 151st anniversary of the national holiday, Bastille day with mourning and subdued ceremony without music and with flags at half staff. Today's spectacle contrasted with the usual celebration of the date, which commemorates the fall of the Bastille—the day of liberation—with music, gay decorations and street dancing.

Thru streets lined with soldiers and behind which large crowds were packed, Marshal Henri Philippe Petain and Pierre Laval went to church services this morning then proceeded to the memorial at Vichy for the dead of the last war. They laid a wreath there and observed a minute of silence.

Rousing Cheer for Lebrun.

Marshal Petain, in full uniform, then reviewed marching troops. Later Petain, Gen. Maxime Weygand and others appeared on the balcony of a hotel and received the cheers of the crowd. Former President Albert Lebrun, who called on Petain at noon for a farewell visit prior to leaving Vichy to take up private life, got rousing cheers from the crowd before the hotel.

Lebrun was turned from office in the swift change of government that made France an authoritarian state after the German occupation.

The anniversary of the storming of the Bastille fortress by Paris revolutionary mobs brought no holiday rest for the new government. Its agencies worked ceaselessly with the vast problems of reorganization and resettlement.

Crowds in U. S. Embassy.

Jean Ybarnegaray, minister of youth and family in Petain's cabinet, disclosed that organized leadership of children was planned, and that government directed surveillance of children would be continued from early age.

The American embassy was crowded by Americans and others unable to reach representatives of their own countries.

Affairs at the embassy, quartered in the villa of a doctor, are being handled by a staff headed by Chargé d'Affaires Robert Murphy.

Because this temporary capital is so crowded some American attachés have been unable to obtain accomodations here and drive back and forth from the nearby hamlet of La Bourboule.

John Murphy, minister from Ireland, has also set up an office here. Ireland is the only country affiliated with the British empire which has maintained its diplomatic relations with the French government.

Parade in London.

LONDON, July 14 (AP).—A battle stained colorguard of French soldiers, sailors, and aviators paraded today in observance of Bastille day, the independence day of their homeland, now under a government they do not recognize.

They were headed by Gen. Charles de Gaulle, recognized by Britain as the leader of all "free" Frenchmen.

Prime Minister Churchill sent Gen. De Gaulle this message:

"On the anniversary of one of the greatest days in French history, I take opportunity of expressing to you my sympathy for the French people in the hour of their misfortune, and my gratitude to those who decided to continue the struggle at the side of their allies. I look forward with confidence to a time not far distant when the 14th of July will once again be celebrated as a day of rejoicing by a free and victorious France."

Urge Further Resistance.

CHANDERNAGOR, French Bengal, July 14 (AP).—M. Baron, administrator of this little French colony north of Calcutta urged Frenchmen in a Bastille day message today to continue the struggle against Germany beside "our friends the British."

There are five small French colonies in India, totaling 196 square miles and with a population of 300,000 Chandernagor, the third largest, has less than 35,000 population.

DIES OF FIGHT INJURIES.

David Kreszka, 44 years old, 323 North Keeler avenue, died yesterday in the Garfield Park hospital of injuries suffered in a fight last Tuesday. Police began a search for his assailant.

SPECIAL—This Week Only
100% Genuine Lanoil PERMANENT WAVE $1.25
Regular $3 Value
Includes Shampoo and Finger Wave
Madame Love now offers this famous permanent wave at an amazingly low price. Croquignole winding. Gorgeous waves with beautiful ringlets that can be pushed up with a damp comb. No limit to curls. All new materials used. Only licensed operators.
• • •
A Choice of 4 Nationally Known Machine Permanent Waves
For Grey, Bleached or Dyed Hair—Spiral or Croquignole $3.00
Including Shampoo and Set
MACHINELESS PERMANENT $2.00
Including Shampoo & Set
This is a superior wave offered for a limited time only at this new low price. No limit to curls. Ringlets can be easily set with a damp comb. All new materials used.
Madame Love
French Hairdresser 31 E. Madison St.
Ground Floor Dearborn 0304-05
The ORIGINAL and ONLY Madame Love Shop in Chicago

GOOD NEWS!
PHILIP MORRIS PAYS NATIONAL DEFENSE TAX FOR YOU!

NO INCREASE IN PRICE!
(IN ILLINOIS)

No higher cost to you—for America's finest cigarette—the cigarette *proved better for your nose and throat!*

15¢
National Defense Tax Included

CALL FOR PHILIP MORRIS

Let Goldblatt's RE-UPHOLSTER Your Living Room Furniture!

CHOICE OF COVERS
$31.50 For 2 Pieces
CHAIR $10.50 SOFA $21

PHONE OUR FACTORY FOR FREE ESTIMATE
MONroe 9500
We will send an estimator to your home with numerous samples and full information. No obligation!

Prices include all materials and labor

Slip Covers Included With Every Two-Piece Set Reupholstered

- Every Suite Custom Built in our own MODERN FACTORY by Expert Craftsmen!
- Every Suite Sterilized and Vacuumed. Interiors Rebuilt with new felt and moss.
- Woodwork retouched, frames repaired and braced where needed.
- Genuine Nachman Springs Used in All New Seat Cushions.
- Balance of Springs reset, retied and replaced where needed. Free Pickup and Delivery

Take Up to a Year to Pay
5 YEAR Guarantee
On Construction and Workmanship

10 STORES GOLDBLATT BROS.

False Teeth Wearers Often Worst Breath Offenders!
"Need More Than a Mouth Wash" say Authorities... Recommend Polident

A thin dark film collects on plates and bridges. This film soaks up odors and impurities like a sponge! It holds germs and decay bacteria, and it is so tough that ordinary brushing seldom removes it. It gets into every tiny crevice where brushing can't even reach. Almost always it results in *"denture breath"*—probably the most offensive of all breath odors.

Yet there's a perfect way to clean *and purify* false teeth without brushing, acid or danger. It is Polident, a powder that dissolves away all scum, stains, tarnish and odor. Makes breath sweeter—and plates or bridges look better and feel better. Tens of thousands call Polident a blessing for comfort, convenience and hygiene. Long-lasting can costs only 30¢ at any drug store. Approved by Good Housekeeping Bureau and dentists everywhere.

Cleans, Purifies Like Magic
Do this daily: Add a little Polident powder to ½ glass water. Stir. Then put in plate or bridge for 10 to 15 minutes—Rinse—and it's ready to use!

Prevents "Denture Breath"

AMONG THE FOLKS IN HISTORY
Reprinted from The Tribune's collection of Gaar Williams cartoons

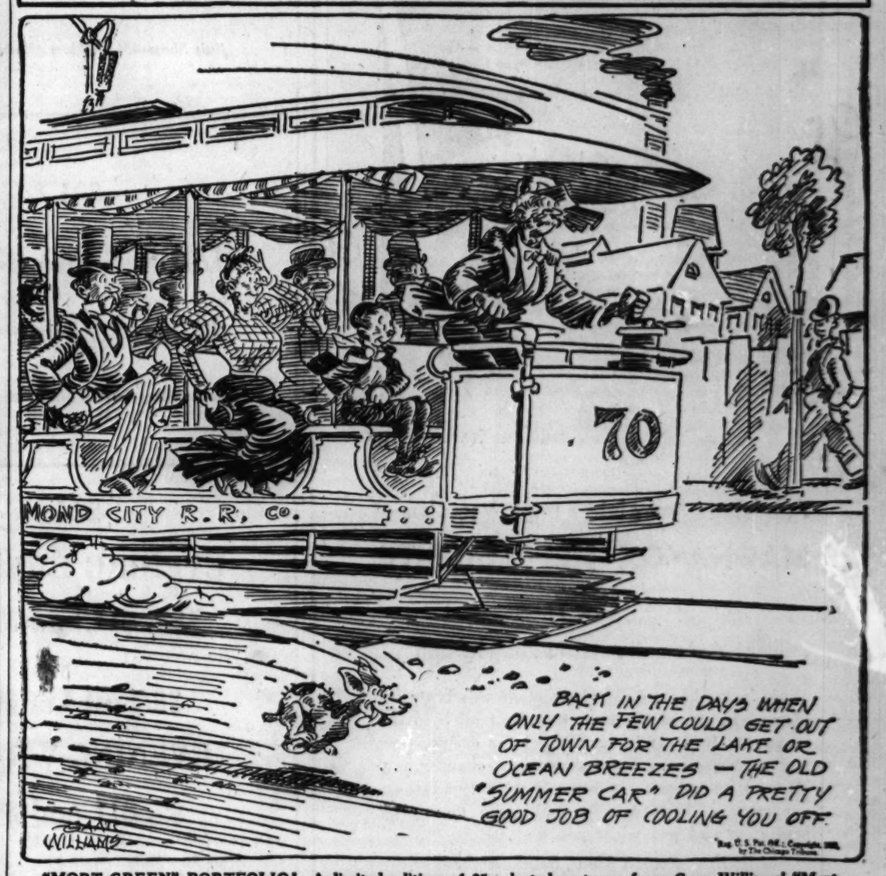
70
MOND CITY R.R. CO.
BACK IN THE DAYS WHEN ONLY THE FEW COULD GET OUT OF TOWN FOR THE LAKE OR OCEAN BREEZES — THE OLD "SUMMER CAR" DID A PRETTY GOOD JOB OF COOLING YOU OFF.
GAAR WILLIAMS

"MORT GREEN" PORTFOLIO! A limited edition of 25 selected cartoons from Gaar Williams' "Mort Green" series is now available. Each printed separately on fine paper, suitable for framing, and gathered in an attractive loose leaf portfolio with a foreword by John T. McCutcheon. Price, 25 cents; by mail, 32 cents. On sale at the Chicago Tribune Public Service Offices, 1 South Dearborn St., and Tribune Tower.

[ADVERTISMENT] [ADVERTISMENT] [ADVERTISMENT] [ADVERTISMENT] [ADVERTISMENT] [ADVERTISMENT] [ADVERTISMENT] [ADVERTISMENT]

TO THE DELEGATES

to the Democratic National Convention—to American Mothers, Wage Earners, Farmers, and Veterans—

STOP THE MARCH OF WAR!

Stop the Interventionists and Warmongers!

DON'T let the Democratic Party, historically the Party of non-intervention, become the Party of intervention and war, against the will of 93 per cent of the American people.

The Republican Party at Philadelphia deliberately struck out of its platform a declaration against sending our boys to fight on foreign soil. Don't let the Democratic Party make the same mistake. It will be fatal in November.

Delegates to the Democratic National Convention at Chicago, you have the greatest opportunity in the history of your party to serve your country and party by keeping America out of foreign wars and affording the American people a clear-cut vote on Election Day on the paramount issue of peace or war.

That will be the big issue—maybe the sole issue—a referendum on war.

The following quotations are from leading Democratic Senators, who in our opinion put their country above their party on the issue of war or peace.

Senator Edwin C. Johnson, of Colorado (June 15, 1940):

"The most important election ever to be held in the history of the world will occur in the United States of America in November. * * * I am not indulging in threats or idle talk or personal opinion, but unless one or the other of these great parties names a candidate who is not an interventionist, the millions of peace-loving people of this Nation will form a third party that will nominate such a candidate. A fair open referendum on the question of peace versus intervention must be had in November, for it is the overshadowing political issue of the generation. Each of these conventions will adopt party planks in their platforms which will pay lip service to peace but will not be worth the paper upon which they are written. The past record of the candidate and his known predilections are all that will count in November. Pledges made by candidates with fingers crossed will not fool the people this time. * * * Naturally, I hope and pray that the Democratic Party will be the peace party * * * but, if the Democratic Party fails to do its duty and makes the mistake of nominating an interventionist for the office of President, so far as I am concerned, my country will come before my party."

★

Senator Burton K. Wheeler, of Montana: in the Senate of the United States, June 20, 1940, on the appointment of Henry L. Stimson of New York and Frank Knox of Chicago to the Cabinet by President Roosevelt:

"I had hoped that the Democratic Party would be the peace party of the United States, and not make the foolish errors which have been made in the past, and that we would not drive the people, by hysteria and pounding, the same old way that they have been driven before. The men who met in the secret meeting in New York were the same group that carried on the propaganda to get us into the last war. They were using the same old slogans in the same old way. Now, instead of having them in New York and Chicago, we are to bring them down and put them in the Cabinet. * * *

"These two men were chosen, without doubt, because of all the interventionists in the Republican Party these two men have been foremost in that cause. * * * But the people of the country should know exactly what the nomination of these two gentlemen means and the significance of their selection. * * * These two appointments ought to be particularly pleasing to the warmongers, to those who think we ought to go to war; to those who think isolation means putting our heads in the sand. But it should not be pleasing to those who no longer feel that we are a colony of the British Government; it should not be pleasing to those who do not want to see American boys go across the water and be slaughtered upon the battlefields of Europe; it should not be pleasing to the peace-loving people of this country."

★

Senator Rush D. Holt, of West Virginia:

"I read in the newspapers three weeks ago that there was pressure from London to get Harry Woodring out of the Cabinet and it has succeeded. Why does London seemingly know more about our foreign policy than the United States Senate does? Did Lord Lothian tell the President when he conferred with him that Mr. Woodring was in the way? * * * Mr. Woodring's policy was to do everything for the Allies within the law and to look after America first, but the policy of the new nominee is to do anything for the Allies that is necessary and America be damned. * * * The President now has men who will do his bidding without question, because they are right along with him in conducting us along the path toward war."

Senator Bennett Champ Clark, of Missouri:

"I shall vote against their confirmation (Stimson and Knox) because they are both interventionists, not secretly, not clandestinely, but openly. The writings and speeches of both of them conclusively show that they favor a policy of American intervention. They are for war or for acts which amount to war, and are certain to precipitate war.

"* * * I hope never to see the day * * * when a son of mine will be the first member of my family * * * who will not engage in a war as a defender of the United States; * * * But, I will never cast my vote either to get into war or to take steps leading inevitably into war. * * * I will never cast a vote that will take us along step by step, inch by inch, and put us in the situation under the guise of measures short of war, to the point where we will be engaged in a war."

★

Senator David I. Walsh, of Massachusetts (June 21, 1940):

"If we want war, let us make an open declaration of war. Let us refrain from surreptitious acts which we like to think of as 'short of war,' but which all sensible people in the world know to be acts of war. There is no sentiment in this country in favor of the United States entering the war. * * * Therefore, I say let us be careful not to provoke war, not to invite it, not to go to the point where it is inescapable. This great Nation, with its millions of people and its great resources, is the only light of democracy left in all the world, the only beacon of hope for the preservation of civilization and humanity. To risk its destruction now, in the condition in which we know we are, would be terrible. * * * If you are preparing to undertake the policing of the world in the name of justice you are committing your country and future generations to a policy of waging endless war throughout the world.

"* * * I do not hesitate to say that if this agitation (for war) from the men of property as against the men of no property continues in this country there will be developed a radical spirit which it will be very difficult to limit. * * * Oh, the tragedy of it, that a powerful group of men of property should be challenging the peace desires of the millions of poor people who toil and labor and sacrifice, to whom war brings more poverty, whose children are made for generations to eat the bread of poverty by war."

Write or wire to your Delegates at the Democratic National Convention, Convention Hall, Chicago, Illinois, to support a clearcut peace or anti-war plan.

Also, write your Representative in Congress to stay in session; and, above all, to vote to keep America out of foreign entanglements and wars.

THE NATIONAL COMMITTEE TO KEEP AMERICA OUT OF FOREIGN WARS

Hon. John J. O'Connor of New York *Hon. Samuel B. Pettingill of Indiana* *Hon. Martin L. Sweeney of Ohio*

Chicago Daily Tribune
THE WORLD'S GREATEST NEWSPAPER

FOUNDED JUNE 10, 1847

ENTERED AS SECOND CLASS MATTER MAY 14, 1903, AT THE POSTOFFICE AT CHICAGO, ILL., UNDER ACT OF MARCH 3, 1879.

All unsolicited articles, manuscripts, letters and pictures sent to The Tribune are sent at the owner's risk, and The Tribune company expressly repudiates any liability or responsibility for their safe custody or return.

MONDAY, JULY 15, 1940.

THE TRIBUNE OFFICES.
CHICAGO—TRIBUNE SQUARE.
TOKIO—IMPERIAL HOTEL.
LONDON—135 FLEET STREET.
PARIS—1 RUE SCRIBE.
BERLIN—HOTEL ESPLANADE
MEXICO CITY—QUETZALCOATI PALACE.
PANAMA CITY—HOTEL CENTRAL.
RIGA—STETINES IELA 2.
MILWAUKEE—110 EAST WISCONSIN BUILDING.
NEW YORK—220 EAST 42D STREET.
DETROIT—5-265 GENERAL MOTORS BUILDING.
WASHINGTON—815 ALBEE BUILDING.
LOS ANGELES—SPRING AND FIRST STREET.
SPECIAL REPRESENTATIVE.
SAN FRANCISCO—155 MONTGOMERY STREET.

THE TRIBUNE'S PLATFORM FOR ILLINOIS AND CHICAGO

1. *End the Parole Business.*
2. *Build Deathproof Highways.*
3. *Make Chicago the First City in the World.*
4. *Faster Suburban Service.*
5. *Up to Date Local Transportation.*
6. *A Lake Front Airport.*
7. *A Motor Ferry to Michigan.*
8. *Cut Taxes in Half.*

WELCOME TO CHICAGO.

We want to welcome to Chicago all the delegates and alternates to the Democratic national convention. We don't expect to approve what the convention does but we are not going to blame the delegates for that. Why should they be blamed when they haven't anything to say about it?

Chicago is a fine city. It has a lot of fine people in it. Every city has a lot of fine people in it, and we only mention to the delegates that there are a lot of fine people in Chicago because we're afraid that they might not think so after looking at their hosts, the Kelly-Nash-Nudelman machine.

But inasmuch as the delegates are going to see a lot of their hosts during the week, we would like to tip them off that there are certain subjects of conversation that it is diplomatic to avoid when talking to the generalissimos and lieutenants of the Kelly-Nash-Nudelman machine.

For instance, if you happen to be talking to the Hon. James M. Slattery, our United States senator, don't ask if he knows a safe place where you can stow your watch and spare cash before you step out for an evening. The Hon. Mr. Slattery will think you are referring to his strongbox and the $25,000 worth of Commonwealth Edison stock. He will probably call you a dirty Republican.

If you happen to have your movie camera along, be careful not to point it at a Democratic ward committeeman or police captain. He might break a leg scrambling under the nearest sofa. Ward committeemen and police captains have been allergic to movie cameras since the federal grand jury started holding previews of a film showing visitors to Billy Skidmore's junk yard.

If you meet State Senator Abe Marovitz [Dem.], don't ask him if he has a softball team. Softball teams use ball bats, and every time some one mentions ball bats Senator Marovitz is afraid the public will recall an honest garage owner named Marinus Hvid, who was beaten to death with them. The racket trade association that was pushing Hvid around got its jail bird executive secretary out of a conference in Abe's office.

When you meet Abe's boss, Jake Arvey, don't be too enthusiastic about getting the vote out. Jake's boys and girls in the 24th ward were so enthusiastic about getting the vote out that he's afraid to pick up the telephone for fear he will hear that another of them has been indicted.

Don't ask any one what's become of Lynden Smith, who was so active in the 1936 campaign. No one is quite sure how he died, and your hosts prefer not to discuss him, because just before he died Mr. Smith had been doing a lot of talking about some little black books he had been keeping while he was custodian of the 2 per cent shaken down from state employés and contractors.

When you meet our colored county commissioner, Edward M. Sneed, don't talk about the sacrifices all of us must make for rearmament. Commissioner Sneed will think you're asking for his pistol.

When you meet the Hon. Frank Zintak, superintendent of betterments at the city hall, don't say, "That's a snappy vest you're wearing, Mr. Zintak," or, "I see you're not wearing your vest, Mr. Zintak." Mr. Zintak is sensitive about his vests and the pockets in them. The jury that tried him might have been more sensitive if the bailiffs hadn't taken it out to a tavern and anesthetized it.

Don't use anything but whole numbers in conversation with Congressman A. J. Sabath. He's very sensitive about fractions, particularly fractional congressmen.

If you are eating near Secretary Ickes, don't order mushrooms with your steak. Mushrooms are grown in large holes under the ground, and it begins to look as if that's the only use Chicago can find for the subway that Mr. Ickes told us how to build.

Don't ask Mayor Kelly's health commissioner, Dr. Bundesen, anything about milk. He tried to tell a federal grand jury about it but the jurors didn't believe him.

In fact, there are so many things that it's not safe to talk about with a member of the Kelly-Nash-Nudelman machine that the best thing to do is to confine your conversation to Roosevelt and Humanity. If you don't, they will anyway. Just stick to Roosevelt and Humanity.

ON THE WALL.

Some people seem to have been astonished by the disclosure that communist cartoons had been painted on the walls of the administration building at the Floyd Bennett airport in Brooklyn. The work was done under the auspices of the WPA. It is known that one of the two painters employed on the murals has lately been dropped from the rolls because he did not file the affidavit of nonmembership in the communist party or the Nazi bund, now required. All but one of the pictures have been removed.

The incident recalls the use of communist symbolism and communist faces in the Rockefeller Center murals a few years ago. Many people at the time the pictures were still on view professed to be astonished at the presence of such propaganda where it was least expected.

In fact, neither of these incidents should occasion any surprise. New York is that kind of a community. It is flighty, emotional, unstable, unbalanced. The communists, who know exactly what they want, find it easy to get their way in New York because few persons care enough about matters of principle to challenge the communists until they have convicted themselves.

ROOSEVELT'S PLANNED HYSTERIA.

Mr. Roosevelt has announced his intention of calling 50,000 men of the National Guard into federal service, to be followed later by the rest of the militia, totaling 240,000 men.

Spokesmen for Mr. Roosevelt's war department talk of keeping these men with the colors for a year at least. The New Dealers expect congress to enact a conscription law to provide immense additional levies for the army.

These measures are but the latest of many evidences of the hysteria in Washington, a hysteria that is being whipped up by the New Dealers for political effect. The plan is to scare the country into reelecting Mr. Roosevelt and at the same time to provide him with an army for war in Europe.

Testimony before congressional committees shows that the regular army is being recruited rather more rapidly than the schedules of the war department had called for, and quite as rapidly as the army can digest the additional personnel. If there were any such instant emergency as Mr. Roosevelt pretends, the obvious place to find recruits is the CCC camps and the relief rolls. There are hundreds of thousands of men of military age now being supported by the government because they are out of work. Instead of seeking to enlist them and thereby causing no disruption whatsoever in the economic life of the country, Mr. Roosevelt proposes instead to send the guardsmen to camp for many months. The guardsmen with few exceptions have jobs and the great majority of them are carrying family responsibilities. Mr. Roosevelt, without any showing of instant need, prepares to order the guard into service, thereby creating a maximum of individual and economic disorganization. This kind of thing has no other explanation than a desire on his part to excite and alarm the country and prepare the public mind for larger military adventures.

The same perverse purpose, the same determination to make confusion worse confounded, can be traced in the successive demands on congress for military appropriations. Every one is agreed that under Mr. Roosevelt the defenses of this country have been neglected in face of the growing tensions abroad. Every one is agreed that the shortages of equipment must be met as rapidly as possible.

The war had been in progress for four months and Poland had been knocked out last January when Mr. Roosevelt sent his budget to congress. He requested about 2 billion dollars for the army and navy. It was not enough, as he should have known. In mid-May, with the German advance on the western front under way, he felt the growing tension in this country and made his melodramatic appearance before congress. It was calculated not to allay alarm but to excite it to the point of frenzy. He well knew that any additional sums needed for the nation's defense could have been obtained in the routine way, by the introduction of bills in congress, but that would have left the country calm and clear-headed. He chose instead to cry havoc and the results were altogether satisfactory from his viewpoint.

They were so satisfactory in upsetting the nation's equilibrium that a fortnight later he was back again, demanding more billions, and a little more than a month later, on July 10, he presented his latest bill for nearly 5 billions more.

Between January and July he has raised his estimate of the nation's military needs from 2 billion to nearly 10 billion. That establishes a world's record for bad guessing, but the manner in which the requests were made is even more significant. The succession of requests for money were a succession of calculated shocks to the nation, intended to spread hysteria. As if that were not enough, he has now decided to call the militia.

And that isn't all. When the appropriations were being expanded it was obvious that additional taxes would be required. The New Deal managed to create a maximum of confusion by first intimating that the tax question would be postponed until next year, then by passing a bill raising income and other taxes. Before individuals and business corporations had been given time to adjust themselves to the new schedules, it was announced that still higher taxes would be imposed. Limitations on the permissible profits from war orders have been juggled and the last announcement is that they now will be removed.

While all this has been going on, Mr. Roosevelt has been seeing submarines off Florida, and sending the navy on mysterious errands from Hawaii only to send it back again a few days later; and thru it all has been refusing to announce his intentions regarding the third term. His whole course of conduct has been calculated to confuse, to alarm, and to excite hysteria. No other explanation fits the facts.

Editorial of the Day

IT CAN'T BE SO.

[Pittsburgh Post-Gazette.]

The Federal Trade commission has uncovered what appears to be a dastardly plot against the well-being of the United States government. It has charged six corporations with establishing a combination to fix prices and create a monopoly on a product which is so essential that without it Washington's broad structure might readily collapse. It has, in full—we will not keep you waiting—disclosed what it believes to be a conspiracy to monopolize the market for rubber erasers.

The complaint reveals the extent to which such monopoly affects the United States. It asserts that not only firms and corporations, but the federal, state, and municipal governments use substantial quantities of rubber erasers, and that this heinous plot is designed to unreasonably lessen, eliminate and restrain competition in that indispensable commodity.

It is well for the country that the eagle eye of the Federal Trade commission discovered what was going on, if such a thing as that is going on. What of our defense plans, at the mercy of the dispensers of rubber erasers? What of those mosquito boats equipped with 18 inch torpedo tubes, when the United States uses 21 inch torpedoes? What of the miscalculation of military needs, which must be corrected swiftly? How could the United States rub out the old debt limit and set up a new one, without an eraser?

This thing is too horrible, too despicable to contemplate. We can't believe the manufacturers of rubber erasers would be guilty of such a plot to take advantage of government in its time of need. If this is true, only one more thing would be needed to destroy our faith in humanity. We urge the Federal Trade commission to look searchingly into the distribution of red ink.

Hitler and Goering wired regret at the death of Air Marshal Italo Balbo. They remember how bad they felt when Gen. Von Fritsch got killed in Poland.—Memphis Commercial Appeal.

A LINE O' TYPE OR TWO

How to the Line, let the quips fall where they may. Reg. U. S. Pat. Office

MOST FAMOUS SECRET WEAPON.

All the babble about secret weapons of German invention seems like rumormongering and bogey man stuff when one remembers Greek fire. This was the greatest secret weapon of them all, and the world will never see its like again unless Orson Welles coaxes down an army of his Martians with their death dealing rays. Greek fire was a secret guarded so zealously by the Byzantine or eastern Roman empire that chemists and military experts can only guess at its composition.

By means of this invention, used largely as a naval weapon, Byzantium held imperial sway in the Mediterranean and kept classic civilization alive for 1,000 years after Rome had fallen before the barbarians. It was a fiery fluid, projected by machines akin to the flame throwers of the first world war, which water could not quench. Indeed, water seemed to make it burn more furiously. No fleet, no matter how numerous, could stand before the Byzantine biremes when the Greek fire tubes were put to work. The stuff was also called sea fire and wildfire.

An architect named Callinicus is credited with its invention, about 650 A. D. It was ejected from wooden tubes lined with bronze by means of a siphon arrangement, and apparently could be thrown to a considerable distance from the ship's side. After examination of all the contemporary evidence, which is slight, Lieut. Col. H. W. L. Hime, an English ordnance expert, has come to the conclusion that Greek fire was a mixture of inflammable substances, such as naphtha, sulphur, tallow, rosin, turpentine, and possibly saltpeter, with quick lime. His theory is that a hose from a water engine was applied to the breech of the siphon tube, and thus the fluid was ejected and ignited.

The enemies of Byzantium were too ignorant of chemistry and mechanics to solve the mystery. Therefore an empire, usually sneered at by modern historians as decadent, effeminate, corrupt, and priest ridden, achieved the European record for longevity.

TWO SHIPS ARE SAILING.

Two ships sail out of the harbor today
And one is laden with things that slay,
Cruel weapons of lead and steel,
And one with things that assuage and heal.

Side by side they will hurry on
Into the twilight from out the dawn,
From the land of peace to the land of strife—
The Ship of Death and the Ship of Life.

The gods that watch from Olympus' height—
What shall they make of so strange a sight?
What shall they think of the race of men
Who mangle, then help to restore again?

Eolus.

The Duke Becomes a Movie Critic.

Dear Linemaster: I want you shood allow me to try an be a dramatick cricket or whatever you call those guys that tell tha public how good a show is or vice-virsus.

"Tropical Love," Featcher Pitcher, Sitting Time 3 Corns, 2 Callouses.

M. Archibald Von Peyster, playboy and heir to tha Peyster-Fertilizer millions, hitches up his yacht an sets sail for tha Virgin Islands. A villian in tha crew figgers that thats a helova place fer a sailor so he spikes tha beer an puts tha compass on tha fritz. When tha binje wears off they all wake up in tha Fiji islands an Arch has been rolled for his wad. When tha ghost dont walk tha gang shoves off fer home an leaves Arch in Fiji. Course he squawks about how's he gonna eat an one funny screw-ball who thinks he's a 2nd Bob Hope hollers from tha poop-deck, "Get some Arch-supporters." If that's funny, so is hay-fever.

Ennyway he starts roaming an runs into a tribe of natives. Tha gals only got on a string of beads an shredded-wheat skirts. Seems one of tha bimbos is a princess an she goes ga-ga over Archie. He meets her after dark and makes her a present of his 2 bit pocket knife. She thinks its valuable joolery and throws her arms around his neck an kisses him 5 or 6 times. Dont know what tha hell wood of happened if it wood of had a pearl handle.

Three weeks later they get married an her father, king of the tribe, makes em a wedding present of 12 cocoanuts, 4 goats, an elephant puppy and a house made out of mud with a door in it made out of a hole. Tha Reverend Om Glue Doom Gla tied tha knot and her ole man paid him off with a mit full of beads, a sack of marbles an a tin whistle at which tha Rev puts on a sourpuss as much as to say, "What! no kiddie car?" She wants to honeymoon in our country, but Archie puts tha kibosh on that act cause he figgers he woodn know where to feed her. He knows a lot of chop suey joints an kosher restaurants, but he never cood remember ever seein a Fiji beanery, so they stay at home an live happy ever after. Tha mama enjoyed every minute of it [she would].

Duke Bakrak.

P. S. How'm I doin, ma?

IT'S A LITTLE TOO LATE.

sing soft sad songs of unrequited love
weep salty tears with delicate restraint
lift up your puzzled anguished eyes above
try to subdue your too intense complaint

your grief should be an all-enfolding shroud
but smart . . . a modish schiaparelli theme
striped black with scarlet . . . chic but not too loud
or else your mourning doesn't fit my scheme

I remember noisy word could sway me
when I was very young and not so wise
I always thought impassioned speeches should be
coupled with the sound of lovers' sighs

so sing sad songs with no undue display
on soft restrained tones I must insist
unleashed emotion isn't my metier
there's no return to things I've so long missed

little girl

The Tactful Telephone Operator.

Telephone operators are trained to use a few concise replies for all occasions of their work. This method, tho efficient, sometimes produces curious situations.

Not long ago a man, after having vainly tried to call a number thru one of the suburban exchanges, became exasperated and yelled into the mouthpiece of his phone:

"Listen, sister, are you nuts or am I?"

She calmly gave him the standard answer:

"I'm sorry, sir, but we don't have that information."

S. Nosakcid.

It won't be long now before we discover who is the Democratic party's secret weapon.

CHARLES COLLINS.

How to Keep Well By Dr. Irving S. Cutter

To the limit of space, questions pertaining to hygiene and prevention of disease will be answered in this column. Personal replies will be made to inquiries, under proper limitations, when return stamped envelope is inclosed. Dr. Cutter will not make diagnoses or prescribe for individual diseases.

[Copyright: 1940: By The Chicago Tribune.]

"TO HAVE AND TO HOLD" ATTRACTIVE TRESSES.

BEAUTY parlors and barber shops are indispensable and most of their procedures can be commended highly. We wish our tresses to be attractive. Perhaps a regular visit to the beautician has become a matter of routine. It is looked forward to with satisfaction because it involves rest—sometimes a lot of conversation [not to mention gossip]—while massage ofttimes proves soothing.

But all too frequently we forget that a small amount of personal care can do much for the hygiene of the scalp. There is no reason why this should not be begun in childhood. Were this custom adopted generally we would encounter fewer bald heads. If the hair is too dry it is bound to split, break off, and become thin. Excessive oiliness, on the other hand, may point to an actual disease of the skin glands wherein overstimulation may destroy the roots.

As we can understand, the first essential is cleanliness, and this means that insect invaders, bacteria, and dandruff must not be permitted to get a "head" start. Dust can prove irritating, as can profuse perspiration. With some a daily wash is necessary, particularly with children—regardless of the bother and the time spent in drying.

Some of my friends believe in vigorous massage. I do not. Too much friction may be followed by soreness. Warm water, a superfatted soap, plus the yolk of one egg—well beaten—will supply just enough fat to loosen the minute fragments of dead skin—leaving a soft pinkish surface. The rinsing process is even more important, as all of the material must be removed.

With most youngsters a thoro cleansing once a week is none too often. If scaliness is noted olive oil may be rubbed in gently and allowed to remain on for several hours before the scalp bath is undertaken. Dandruff usually develops between the ages of 10 and 15 years. Only very fine flecks are observed at first and —while the parts look immaculate after each shampoo—nevertheless the loose particles recur a day or two later.

Unless this condition is relieved the trouble will increase in severity with the appearance of large, greasy plaques. We are then facing what is known as seborrhea. While there may be no loss of hair at first, by the time the boy or girl reaches his 18th year it will start to fall out.

The lesson is that we should detect the first manifestation of dandruff and—if healthy locks are to be retained—the malady must be conquered. The best household remedy is tar soap or one that contains a little sulfur. If the scalp is very dry, sulfur ointment may be employed. This is the same preparation suggested for scabies, altho it may be more dilute. It is safe to say that we can prevent 90 per cent of our hair disorders if we will start early with one or the other of these soaps. Sulfonated oils are not recommended, as they produce excessive drying and snapping of the strands.

Neither brushes nor combs should carry sharp points. Digging into the surface helps germs to obtain a foothold. Furthermore, toilet articles are likely to become foul unless they are plunged in warm water, soapsuds, and ammonia at least once each week.

"Shall I wear a hat?" is a common question and much has been written on the bad effects of a tightly constricting hatband. While this may have some influence upon the circulation, a hundred times as much damage is caused by seborrhea. Perspiration soaked bands, however, may make the skin less firm and bring on a weakened condition. It may be said with certainty that going bareheaded will not promote the growth of one's thatch. In fact, prolonged exposure to strong sunlight is deleterious to many. The ensuing dryness is far from desirable. Lotions are valuable only as they are cleansing.

TERMS EXPLAINED.

H. M. S. writes: 1. What is a hypertensive cardiac condition? 2. Is there a Latin term for "cancer"?

REPLY.

1. One in which high blood pressure damages the heart and the kidneys—hence the circulation.

2. The Greek word "carcinoma" is usually employed. The meaning is the same as the Latin word "cancer"—a crab.

FALLEN GALL BLADDER.

A. B. C. writes: According to X-rays, my gall bladder has dropped down as far as the pelvic bone. Is this possible?

REPLY.

Almost as great a fall as that suffered by Humpty Dumpty. The chances are you refer to the kidney, which may ramble around quite a bit. A gall bladder—to reach this vicinity—would require an extraordinarily long neck. I doubt it.

A PERMANENT AND PSORIASIS.

G. R. D. writes: Would a permanent wave harm a person with psoriasis of the scalp?

REPLY.

No. Wave all you please—but employ a fat-free diet. This will do more to relieve psoriasis than any other plan.

BLOOD IN STOOLS.

N. H. writes: What causes blood to appear in a bowel movement?

REPLY.

The most common cause is enlargement of a hemorrhoidal vein [piles]. The symptom is present in a severe grade of colitis or should a malignant growth occur along the alimentary tract.

Test Your Facts

Below each of the following questions are listed three answers. Make your choice, turn to page 26 in the Want Ad section for the correct answers, and mark your score:

1. James Boswell is famous as the biographer of:
[a] Samuel Pepys, [b] Samuel Johnson, [c] Ben Jonson.

2. Buonarotti is the surname of what great Italian artist?
[a] Michelangelo, [b] Raphael, [c] Da Vinci.

3. When a ship's clock strikes five bells, what is the time?
[a] 2:30, 6:30, or 10:30 of either night or day, [b] 12:15, 4:15, or 8:15 of either night or day, [c] 1:30, 5:30, or 9:30 of either night or day.

4. Who was speaker of the American house of representatives during the world war?
[a] Joseph G. Cannon, [b] Nicholas Longworth, [c] Champ Clark.

© 1940, by Encyclopaedia Britannica, Inc.

"WANNA BET THAT IT'S UNDER THAT ONE?"

Copyright, 1940, by The Chicago Tribune.

VOICE OF THE PEOPLE

Writers should confine themselves to 200 or 300 words. Give full names and addresses. No manuscripts can be returned. Address Voice of the People, THE TRIBUNE.

THE THIRD TERM.

Chicago, July 9.—Soon after William McKinley was elected President for the second time in November, 1900, many selfish politicians got busy and talked third term. The movement had gone so far that the President felt it necessary to take the matter up with his cabinet and to issue to the public over his own name on June 10, 1901, the following statement:

"I regret that the suggestion of a third term has been made. But there are now questions of the gravest importance before the country, and their just consideration should not be prejudiced in the public mind by even the suspicion of a thought of a third term. In view, therefore, of the reiteration of the suggestion, I will say now, once for all, expressing a long settled conviction, that I not only am not a candidate for a third term, but would not accept a nomination for it if it were tendered me.

"My only ambition is to serve thru my second term to the acceptance of my countrymen whose generous confidence I so deeply appreciate, and then with them do my duty in the ranks as a private citizen."

Soon after Theodore Roosevelt was elected in November, 1904, the politicians again started talking third term. So on Dec. 11, 1904, there was issued from the White House a statement as follows:

"On March 4 next I shall have served 3½ years, and this 3½ years constitute my first term. The wise custom which limits the President to two terms regards the substance and not the form and under no circumstances will I be a candidate for or accept another nomination."

CHARLES A. MOHR.

CALLS IT "PLAYING POLITICS."

Chicago, July 9.—Won't you ever stop playing at politics long enough to realize that this time Rome is really burning? That, Republican and anti-New Deal tho you are and I am, now is the time for all good men to forget about what, in view of the larger matters at stake, is downright trivial—i. e., party?

For the last seven years you've been yammering for freedom of the press, freedom of enterprise, freedom of speech—in short, the constitution. So now, when these things are perishing thruout the world at the hands of a maniac, the conclusion is inescapable that you don't give a damn about freedom of anything except freedom from Roosevelt.

For my part, tho I've never yet voted Democratic and think Willkie's good presidential material, I'd rather declare a moratorium on the election until we've got thru our really important business, quenching a fire in Europe that constitutes a greater menace to our freedom than Roosevelt ever could.

Of course you won't print this, but it might conceivably make a little dent in your obsession. HELEN BUGBEE.

IS THERE A HAY FEVER CLUB?

Midlothian, Ill., July 12.—Can you tell me if there is any organization known as the Hay Fever club—one in which the sufferers pool their knowledge of "helps"?

I will appreciate your answer.

MRS. M. MACPHERSON,
Care Maple Farms.

A HINT TO THE CONVENTION.

Pass Christian, Miss., July 12.—It might be well to suggest to Chicago's political guests of the moment that the best time to swap horses is when you are crossing a bad stream with a poor horse.

EDWARD PRICE BELL.

BEST LAUGH OF 1940.

Indianapolis, Ind., July 11.—The best laugh of 1940 is Janizary Frank McHale's statement: "The first part of our program is to persuade Mr. Roosevelt to run for a third term. That's Paul McNutt's wish." WABASH HOOSIER.

CONVOYS AND THE CHILDREN.

Chicago, July 13.—It would be interesting to know what is back of the British government's apparent change of plan in regard to sending children to safety in the United States. If it is true that a great number of them may enter this country under the existing quota, it cannot be because of governmental restrictions, and with large numbers of boats under convoy returning empty to Canada, the report current in England that it is because of a shortage of ships that the plan may be abandoned, seems somewhat specious.

The suggestions made in the house of commons that the United States provide ships and convoys furnishes what may be a clew. Under our existing neutrality act we cannot send our boats into the war zone. If the suggestion made in the house were carried out it would involve changes in the act which would leave the door wide open to American shipping. Is it possible that the honorable gentlemen recall the fact that it was the sinking of our ships which involved us in the last European war, and are using the safety of British children as propaganda?

I have complete sympathy with England, and the highest admiration for the courage of her defenders. I believe it is of vital importance to the whole civilized world that she should defeat Germany, but I think it would make for better feeling at this critical time if the British politicians could understand that we do our own thinking in the United States of America. J. A. F.

MAIL FOR THE NETHERLANDS.

Chicago, July 12.—Will you please be good enough to insert in your paper an item to the effect that at the request of the Netherlands government the consul general for the Netherlands at Chicago invites persons or firms who wish to send letters or other communications to the Netherlands in Europe to consult him before sending any such communication.

The reason for such request is naturally obvious to you.

JOHN VENNEMA,
Consul General of the Netherlands.

POINTS HIGH SCHOOL NEEDS.

Chicago, July 11.—The need for better selection and training for high school teachers and higher standards for student accomplishment as stated in your editorial of July 7 have been increasingly evident to the Citizens' Schools committee. Even a master's degree, as you point out, while evidence of a higher standard for teachers, may mean only an extra year of academic plugging for the sake of the "loaves and fishes" of more pay.

As long as so large a number of teachers on temporary certificates have high school positions when regularly qualified people are waiting or easily attainable, the avenues for personal and political favoritism are wide open, and the quality of teaching will be lowered whatever academic standards may be set up for the casual observer to see and the politician to use.

We believe that high schools should be smaller, as you point out. We believe that money should be spent on instruction rather than "Union Depot" types of buildings. We believe that principals should be chosen on a basis of merit, and held responsible for their schools. This, of course, implies authority and freedom to do the job.

We agree with you that student standards of achievement should be raised. The "no failure" philosophy of recent years is not conducive to stiffening the backbone of our future citizens. Character is the result of earned achievement. One high school teacher said recently, "Every year for six years I have revised my standards downward and every year I have come less near getting student work to meet even the lowered standard."

These are serious trends in these days that demand the best we can do in education.

MABEL P. SIMPSON,
Executive Secretary, Citizens' Schools Committee.

IF YOU WANT WAR——

Park Ridge, Ill., July 12.—Paste this in your hat:

If you want war, draft Roosevelt, then he will draft you.

To stop war—stop Roosevelt.

A. L. C.

FRIEND OF THE PEOPLE

Letters to this department must be signed with names and addresses of writers.

DAMAGES.

Berwyn, Ill., July 10.—[Legal Friend of the People.]—1. Some years ago I had a bad accident, injuring and disfiguring my nose. Last fall I went to court after years of delay.

2. In court the judge awarded me $600 and said [3] that the defendant had to pay me $100 within ninety days or he would be put in jail.

When the ninety days were up [six months ago] [4] our lawyer said we would have to pay $3 to a sheriff to collect the money. After these six months had passed the lawyer claims he did not hear from sheriff.

5. Now our lawyer said we would have to pay $18 to $20 to another sheriff to [6] arrest this man, who lives in our neighborhood.

The lawyer said [7] we have a lien on the defendant's lot, but we have nothing to show for it.

Please tell us [8] if and [9] where we can find about the lien we are supposed to have and [10] if we have to pay this so-called sheriff the $20. G. S.

1. This sounds as if you mean more than two years, but the Illinois limitation period is two years.

2. It is not clear how the effect of delay was avoided.

3. In general, there is no such ninety day limit on a judgment. It seems probable that you are mistaken on this point. You can check up by examining the records in the office of the clerk of the court.

4. He is in a better position to advise you than we are.

5. Presumably he was talking about some other step than the one on which he had previously quoted the $3.00 figure. He is the proper source of information as to what he is talking about in each case.

6. In general, such a judgment would be a lien on real estate of the judgment debtor in the county.

7. The court records will show that you have the judgment, and this is enough.

8 and 9. You can check up at the office of the clerk of the court.

10. The amount to be paid will depend on what you wish to do.

TRIBUNE LAW DEPARTMENT.

TODAY IN HISTORY

July 15, 1779

Stony Point stormed by 1,350 picked American troops under Gen. "Mad Anthony" Wayne. Altho the British garrison, under Lieut. Col. Henry Johnson, had strengthened the Stony Point fortification, their losses far exceeded those of the Americans. The fortress, on a rocky promontory in the Hudson, was strategically important, but Wayne made no attempt to hold it after the capture, and abandoned it to be re-occupied by the British.

STAKING THEIR CLAIMS

[London Daily Mail.]

Flag day in Munich.

GUNS TO COMBAT THE DIVE BOMBER NEEDED IN WAR

Britain Lacks Weapons for Ground Defense.

BY GUY MURCHIE.
[Chicago Tribune Press Service.]

LONDON, July 14.—Military opinion here now regards the dive bomber as used in large numbers by the Germans as the most effective and destructive weapon in the war.

Delivering the first blow of each successive attack, it serves the purpose of a deadly artillery, destroying fortifications, front lines, smashing up troop concentrations, wrecking communications and industrial equipment and even threatening shipping.

Closest military attention now is being given to the problem of finding the best weapon to stop the dive bomber.

Great Britain now has antiaircraft guns of 3 inch or greater caliber which can reach high flying planes, but which are too unwieldy for use against planes diving fast. These guns have a slow rate of fire and cannot make rapid adjustments of angle and shell fuse setting.

Machine Guns Ineffective.

Small caliber machine guns, while widely used as antiaircraft defense, likewise are ineffective against dive bombers. They have only a short effective range, and the German dive bombers are armored to withstand their light bullets.

The answer to the problem seems to be something on the order of the Nazi 37mm. [1.4-inch] automatic antiaircraft gun. This weapon is used by the Germans in batteries of 4, 8 and 12 firing crossfire and throwing up a devastating curtain of fire.

Operating in conjunction with these weapons are heavy machine guns mounted in pairs and firing bullets of about .6 inch bore which add to the power of the fire curtain.

How Dive Bomber Works.

Dive bombers rely upon diving straight at a target to direct the missiles accurately. When about 1,500 or 1,000 feet above the target they release the bombs and pull out for a get-away, usually hedge-hopping until out of range of ground fire.

Because the allies lacked medium automatic weapons and were short of anti-aircraft guns of all types, the German dive bombers losses were slight considering the great destruction they inflicted.

When at first the British air force night-raided German airdromes, naval bases, etc., they reported upon their return that the Germans fired a curtain of shells which could be clearly seen because of their fire trail, which rose in the air to about a mile and a half and then curved over and burst while falling.

These the R. A. F. christened "flaming onions." Actually they were 37 mm. automatic gun shells. While they lacked range against high flying aircraft, they served to keep the aircraft well up while the 3 inch and bigger antiaircraft guns went into action against them.

Anti-Tank and Plane Guns.

The Germans built both 20 mm. and 37 mm. guns designed for use against both tanks and planes. They used these weapons even in firing at ships leaving Calais, according to the last British troops evacuated from there.

These guns have a carriage which rests flat on the ground. The gunner sits on a chair which moves around as the gun swings on a turntable, and when the gun is elevated the chair flattens out like a barber chair until with extreme elevation the gunner is lying down, being turned around as if ready for a shave.

Clips of ammunition are fed into the gun by a loader who moves around in a circle.

Protects Moving Troops.

This double purpose gun can be transported by motor and together with heavy machine guns in pairs, as described, gives protection against tanks and planes to columns of troops moving across country.

The British Expeditionary Force and allied troops who fought in France agree that the story would have been totally different if they only had had enough efficient anti-aircraft guns, anti-tank guns and planes.

Indian Girl, 2, Tries to Save Sister in Fire; Both Perish

Jenks, Okla., July 14 (AP).—An Indian girl, 2 years old, tried vainly today to rescue her sister, 10 months old, but both perished as their frame home collapsed in flames. Neighbors said they saw Natacha Lahoma Peek crawl along the floor of the burning house, dragging her baby sister, Sequoyah Ann, toward the door just before the building fell in. The mother, Mrs. Huel Peek, was visiting a neighbor, but ran home, and suffered minor burns in a futile effort to enter the house.

Awarded Medals at Thrill Show

[TRIBUNE Photo.]

Two policemen and a fireman who received medals at Thrill show in Soldiers' field yesterday. Left to right: Fireman Joseph Flahive, who won Carter Harrison medal; Park Policeman Roy Ira Pane, Dunham award; City Policeman William Phillips, Lambert Tree award.

Herman H. Rose, oldest living retired fireman, at Thrill show. He is 86.

A girl and a boy watching Thrill show.

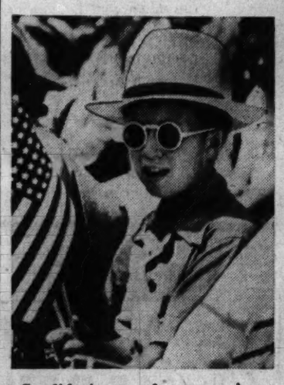

Candid picture of a young American at the Thrill show.

This young Thrill show spectator munched popcorn as he watched stunts.

Thrill Show Notes

Chief James S. Furlong's clown firemen had engine trouble on the way to a fire. They opened the hood and birds flew out. Then the truck caught fire. Firemen who escaped got out the life net. Their comrades, trapped on the truck, jumped in with umbrella parachutes.

Engine company 5 won the firemen's water fight for the third successive year. Team: Capt. Thomas Mulcahey, Edward Datz, Gail Kenney, and Raphael Leahy. They got there fustest—with the mostest water.

Motorcycle daredevils, actor bandits, racing police squads—everything that came in the south gate—came in on time. The reason: Sergt. Michael Spatz of Chief Prendergast's office. His job was to keep the show running smoothly.

Eleven and one-half seconds was the time on the bunking exhibition. That's how long it took the firemen who undressed and went to bed in the center of the field to get dressed, down the pole, and out of their goldfish bowl fire station onto their truck.

John Balek is the motorcycle policeman who did the head stand. Dober is the dog that did the back seat driving on Harry Epstein's motorcycle. Dober likes speed, hates trick riding.

The smoke ejector looks like a pile of furnace pipes on wheels. Fire department officials thought it wouldn't interest the public. Everyone wanted to know what it was.

Small boys were about evenly divided. Some wanted a fire truck and some the North Western railroad's model train, used in the crime drama holdup.

If you saw a rainbow, you're quite O. K. There was one. The sun shone thru the artificial fog from James Gleason's trick nozzles in the fog scene finale.

There were two kinds of people in the audience: Those who wanted the south side police to win the push ball contest and those who liked the north side. The latter went home smiling.

Harry K. [Smoky] Rogers, chief engineer of the Western Actuarial bureau, explained technical details of the fire department drills over the public address system.

20,000 CARS GET TO THRILL SHOW WITHOUT A HITCH

Park Policemen Perform Efficient Task.

An estimated 20,000 automobiles carried spectators to the Police and Fire Thrill show in Soldiers' field yesterday afternoon. Despite this traffic burden the efficiency of the Park district police made it possible for the motorists to reach the show quickly—and to get away afterward without delay.

A special traffic detail of 110 policemen, headed by Capt. M. J. Doyle, under the supervision of Chief Roger F. Shanahan of the park police, handled the show traffic without a hitch. Their burden was made far more difficult by the thousands of Sunday motorists speeding along the Outer drive.

Where Cars Parked.

Parking space for about 4,000 automobiles was provided along Columbus drive, Leif Eriksen drive, and Field drive, between Congress and 23d street. About 16,000 cars were accommodated in parking lots at Soldiers' field, the Field museum, and on Northerly Island.

The efficiency with which traffic was handled was demonstrated by a taxicab ride from Michigan avenue and Monroe street to the south end of Soldiers' field at 1:45 p. m., just 15 minutes before the show began. The trip, a distance of 1.7 miles, required only 3½ minutes.

At 1:53 p. m. Capt. Doyle ordered the Outer drive closed from Ohio street to 23d street. Police permitted only persons going to the show to drive into that area, while other traffic was rerouted along Michigan avenue for 50 minutes. The only points at which traffic piled up were at the entrances to the parking lots, where several lanes of autos were forced into single or double lanes.

Drive Closed for Departure.

At 5:15 p. m., toward the end of the show, the van of the huge crowd began to pour out of Soldiers' field on its way home. At 5:30 Capt. Doyle again ordered the Outer drive closed to thru traffic, while automobiles began to stream out of the parking lots at the rate of several hundred a minute.

At 6:05 p. m. policemen assigned to clear the field reported to Capt. Doyle that all but a few stragglers had departed. At 6:09 p. m. a small number of automobiles remained in the lots, traffic on the drive had dwindled to normal, and Capt. Doyle ordered the drive reopened to thru traffic. It had been closed for only 39 minutes, during which more than 90 per cent of the crowd had departed.

Roosevelt Back Home from Potomac Cruise

Washington, D. C., July 14 (AP).—President Roosevelt returned to the White House late today from an overnight cruise on the Potomac river. Accompanying him on the trip was Justice Samuel I. Roseman of the New York State Supreme court, an old friend and political adviser.

All Types of Relief Total 272 Millions in May

Washington, D. C., July 14 (AP).—The social security board reported today that all types of public assistance payments totaled $272,152,000 in May, a decline of 2.6 per cent from April and 11.7 per cent under the same month a year ago. The total includes earnings of persons employed on federal work programs.

MARSHALL FIELD & COMPANY

Following our usual Summer custom, our stores will close at 1 P. M. on Saturdays through August 24. Saturday hours, 9 A. M. to 1 P. M.

SPECIAL ONCE-A-YEAR

20% *discount*

ON FACE OR BODY TREATMENT COURSES

If your skin is muddy, dry or too oily—if you're the nervous type who finds it difficult to relax—these glorious treatments were made for you. They'll delight you, refresh you, make you feel *grand.* Start them now or take them later, but don't miss this chance to get them *for much less than usual.* Scientifically given by expertly trained operators in our breeze-cooled Salon. Call Local 651 and make an appointment for consultation today.

Beauty Salon—Fifth Floor, North, State
This Discount Also in Our Evanston Store

OUR BEAUTY SALON IS COOL AS A MINT

Some people tell us they'd like to spend the day here! You'll enjoy being prettied-up in this cool, calm atmosphere—feel refreshed for the shopping excursion—the dinner engagement to follow.

MARSHALL FIELD & COMPANY

1. Sea shells and coral make a charming pattern on this two-piece flatterer of fine cotton. Aqua and red print, rayon jersey lining; sizes 12 to 18. $4

2. Brilliant white rayon sharkskin—wonderful with a deep tan. Polka dot ruffle in red or blue for a tiny color accent; 12 to 20. $4

3. Fetching ballerina skirt and high-molding bra top of striped and printed seersucker; rayon jersey lining. Aqua, red, blue; 12-18. $5

Shine in Surf and Sand

SWIM SUITS, $4 and $5

young . . . provocative . . . gay

Four out-and-out flatterers to choose from! A striped seersucker with full ballerina skirt—a sleek rayon polka dot that snugs your figure to slenderness—an undersea print—and a cool rayon sharkskin with a little ruffle 'round the neck. Very attractive styles and very moderately priced.

The Sports Shop
Sixth Floor, Middle, Wabash
Also Evanston, Oak Park, Lake Forest

4. Look sleek as a seal in this polka dot suit of snug rayon lastex with solid color midriff. White with red or blue; 12 to 20. $5

FROSTY PINE CONES

a cool-to-touch housecoat

BY *Saybury* $4

Glistening white pine cones and fir sprays spattered over coolest rayon crepe make this well cut housecoat a joy for Summer. Wear it for lounging, as a dressing gown or for dining *en famille* on a hot evening—and look cool and pretty as a peach. Excellently tailored like all Sayburys, it comes in French blue, rose, royal; zipper style, 12 to 42. Wrap around, 14½ to 24½.

Lounging Apparel—Fifth Floor, South, State
Also in Evanston, Oak Park, Lake Forest

PUT YOUR BUDGET ON ICE!

Stay cool and pretty in these amazingly low priced imported batiste blousettes

Grand values at $2

One glance will tell you that these dainty blousettes ordinarily sell for much more! That's why they're such miraculous finds for your budget at this small price . . . such flattering, feminine styles to keep you cool and fresh on the hottest days. They're trimmed with fine French Val-type lace and Swiss embroidery. Get several today and let the thermometer soar! White only, in sizes 32 to 38.

First Floor, Middle, State
Also Evanston and Oak Park

TODAY'S TRIANGLE SPECIALS

BREAKFAST BONANZA!
D. L. T. Vitalizer! One large Wheat Cake, One Fried Egg, One Strip Bacon, Golden Crisp Buttered Toast, Jelly and Choice of Beverages . . .
25¢

CONVENTIONEER'S DINNER
Golden-Fried Half Jumbo Fresh Spring Chicken, with Buttered Cauliflower, French Fried Potatoes, 2 Slices Tomato with French Dressing, Bread and Butter.
60¢

COMPLETE NOON LUNCH
Pure Beef, Juicy Hamburger Steak, Temptingly Garnished with Tomato Meat Sauce, Served with French Fried Potatoes, Cole Slaw, Dessert, Choice of Beverages . . .
40¢

HAM 'N' SWEETS FEATURE!
Triangle's World Renowned Day and Night Special. Hot Roast, Hickory Smoked, Sugar Cured Ham, with Lush Sweet Potatoes, Refreshing Cole Slaw, Bread and Butter . . .
55¢

Greetings, Convention Visitors—Welcome to the Great City of Chicago. Triangle's Hospitality and Services Are All Your's. Rest Here, Meet Your Friends Here, Phone Here, and—Glory in the Menu Millions Hie For.

Your Host, D. L. TOFFENETTI

TRIANGLE RESTAURANTS

Cool as an Ocean Breeze • Famous for Ham and Sweets

57 W. RANDOLPH ST.*

225 South Wabash Avenue · 171 West Madison Street · 6 South Clark Street* · 194 West Randolph Street · 119 South Clark Street · 307 South Clark Street

*OPEN ALL NIGHT

EDITOR WHO BEAT HUEY LONG CROWD TELLS HIS STORY

New Orleans Crusader Is Here for Convention.

BY PERCY WOOD.

The working press at the Democratic national convention, opening today, will include a vigorous 64 year old newspaper man who is the particular abomination of the remnants of the old Long Democratic machine in Louisiana.

James E. Crown.

James E. Crown, editor of the New Orleans States, bears the hatred of this ring as lightly as he takes the credit for its exposure. The job isn't done yet, he said yesterday, in his room at the Palmer House, but an impressive line of scalps already hangs from his belt.

About 80 ex-politicians in Louisiana have reason to curse "Major Crown," as the editor is known in New Orleans, for their troubles. Under sentence are such figures as Richard W. Leche, who was governor of Louisiana when Crown grew suspicious of his suddenly acquired wealth, and Seymour Weiss, a power both during and after Huey Long's time.

Scores Awaiting Trial.

Serving time is Dr. James Monroe Smith, former president of Louisiana State university. Scores of lesser political lights are awaiting trial or appeals from convictions. The old order is gone, and a new governor, Sam Houston Jones, whom Crown enthusiastically supported against Earl Long, Huey's brother, sits in the statehouse at Baton Rouge.

Crown gives the credit to his staff for breaking the scandals, but this is discounting the blistering editorials the editor wrote, and the cartoons he inspired, to dramatize the news stories exposing the official corruption.

Crown tells about a telephone call from Earl Long, when the latter had succeeded Leche and was under fire himself.

"Jim Crown," said the governor, "you're the biggest liar in the world! Man, the truth just isn't in you!"

"Earl, you've made me mighty happy," drawled the editor. "You've finally admitted there's a bigger liar in the world than yourself!"

Skeptical of Huey Long.

Almost forty years of American journalism had given Editor Crown a healthy skepticism of political figures when Huey Long came to power. He watched this fabulous character transform a free state into a demagoguery.

But Huey was cannier than his successors. Not until after Leche's election in 1936 did a loophole appear.

There were plenty of things to shoot at when Crown began his campaign. The administration collected 5 per cent from every state employé's salary, and it published a puff-sheet called the Progress every week and assessed subscriptions from the payrollers in proportion to their salaries.

"About $6,000,000 rolled in from those 5 per cent collections and not one cent has ever been accounted for," Crown said.

This went on for months until, finally, on the morning of June 7, 1939, the city editor of the States received a telephone call.

WPA Materials Used in House.

"Send a reporter and a photographer out to Metairie [a suburb] where James L. McLaughlin, a contractor, is building a house," said the informant. "Right now a state truck is at the university [at Baton Rouge, 90 miles from New Orleans] loading sash doors from a WPA project there that are going to be placed in McLaughlin's house. That truck will be along presently."

Crown assigned one of his ace reporters, Meigs O. Frost, and a photographer. The informant sent a guide along to show them the house. All three crawled thru the grass close to the partially completed dwelling. And presently the truck did come along, and the photographer got pictures of the unloading of the material. One of the pictures showed the license plate on the truck.

Orders Tracked Down.

"So we had our pictures and our story," the editor continued, "and that started it all. We traced the truck and the doors and learned that the orders to send them to McLaughlin's home came from George Caldwell, then superintendent of buildings and grounds at the university. He's doing time in Atlanta now.

"Gov. Leche raised the devil with us—for a while. He cited me and the president of our company, L. K. Nicholson, before the District court at Baton Rouge to tell all we knew about the affair, and we expressed publicly our delight at the opportunity to do so.

"But Leche got scared, and the action was withdrawn.

"Leche sent for Dr. Smith, the president of the university, and before long it developed that Dr. Smith had taken $500,000 of university funds and lost them on the wheat market. He ran away to Canada but came back and was sentenced to 8 to 24 years in the penitentiary.

"Leche resigned on June 26, 1939, and just last month was sentenced to 10 years in federal prison for mail fraud. That was in connection with the purchase of highway trucks.

"The ring got away with about $100,000,000 in all, but Gov. Jones thinks he can recover about $10,000,000 of it. We've had one murder and five suicides as another result. The looting had gone on for 12 years."

TODAY'S RADIO BROADCASTS

ON SHORT WAVES.
[Central daylight saving time.]

LONDON—6:30 p. m.—Talk; "The Empire at War." GSD, 11.75 meg., 25.5 m.; GSC, 9.58 meg., 31.3 m.
LONDON—11:00 p. m.—Full news bulletin. GSC, 9.58 meg., 31.3 m.
MOSCOW—3:00 a. m.—English period. RW96, 15.24 meg., 18.7 m.

CHICAGO FREQUENCIES.

W-G-N—720	WSBC—1210
WEDC—1210	WIND—560
WMBI—1080	WMAQ—670
WHIP—1480	WBBM—770
WGES—1360	WENR—870
WHFC—1420	WLS—870
WJJD—1130	WAAF—970
WAAF—970	WCBD—1080

[* Indicates MBS program.]

7:00 A. M.
W-G-N—Good morning prog.
WAAF—Breakfast Express.
WMAQ—Suburban hour.
WBBM—News of Europe.
WMBI—Morning worship.
WJJD—Louis P. Lehman.
7:25 A. M.
W-G-N—Nothing But Truth.
7:30 A. M.
W-G-N—Good Morning prog.
WBBM—Piano Parade.
WLS—Christine.
7:40 A. M.
W-G-N—Everyday Words.
7:45 A. M.
W-G-N—Listen to the Band.
WJJD—Weather Bureau.
WBBM—Musical Clock.
WLS—Morning Devotions.
8:00 A. M.
W-G-N—Your Morning News.
WCFL—Breakfast Club.
WMAQ—Your Neighbors.
WBBM—Missus to Market.
WLS—Red Foley.
8:15 A. M.
W-G-N—Good Morning prog.
WBBM—Dem. Convention.
8:30 A. M.
WIND—Organ Interlude.
WMAQ—Coffee Time.
WBBM—Gospel Singer.
WLS—Church Hymns.
WJJD—Memories.
8:45 A. M.
W-G-N—Problem Lady.
WMAQ—Norman Ross.
WBBM—Meet the Missus.
WLS—Alice Blair.
9:00 A. M.
*W-G-N—Arthur Godfrey.
WCFL—Fashion Parade.
WMAQ—Man I Married.
WIND—Start Right.
WBBM—Kitty Kelly.
WLS—Meet Miss Julia.
9:15 A. M.
W-G-N—News.
WIND—Wanted—Men and Jobs.
WMAQ—Midstream.
WBBM—Myrt and Marge.
WLS—Vic and Sade.
9:30 A. M.
*W-G-N—Morning musical.
9:30 A. M.
*W-G-N—Keep Fit to Music.
WIND—Hawaii Calls.
WMAQ—Ellen Randolph.
WJJD—Tuberculosis Institute.
WBBM—Hilltop House.
WLS—Mary Marlin.
9:45 A. M.
W-G-N—June Baker.
WIND—Bob and Bonnie.
WMAQ—By Kathleen Norris.
WBBM—Stepmother.
WLS—Penner Young.
10:00 A. M.
W-G-N—Tom, Dick, Harry.
WAAF—On Broadway.
WMAQ—David Farum.
WIND—Traffic Court.
WBBM—Short Story.
WLS—Your Treat.
10:15 A. M.
W-G-N—Beautiful Lady.
WCFL—Variety Program.
WBBM—Life Begins.
WMAQ—Road of Life.
WJJD—Swing Fever.
WLS—Friendly Neighbors.
10:30 A. M.
*W-G-N—Bachelor's Children.
WBBM—Big Sister.
WMAQ—Against the Storm.
WLS—Norman Ross.
10:45 A. M.
W-G-N—Linda's Love.
WCFL—Rhumba Cafe.
WAAF—Moonlight Orchids.
WJJD—Missing Persons.
WBBM—Aunt Jenny.
WMAQ—Guiding Light.
11:00 A. M.
W-G-N—Editor's Daughter.
WBBM—Kate Smith.
WMAQ—Woman in White.
WLS—Martha Crane.
11:15 A. M.
W-G-N—Quin Ryan.
WMAQ—The O'Neills.
WBBM—When a Girl Marries.
WJJD—Melody Market.
WAAF—Romantic Melodies.
11:30 A. M.
W-G-N—Painted Dreams.
WIND—Alexander.
WMAQ—Farm and Home.
WJJD—Safety Court.
WBBM—Helen Trent.
WLS—Portia Faces Life.
11:45 A. M.
*W-G-N—The Carters.
WBBM—Our Gal Sunday.
WAAF—Rhythm revue.
WLS—Elm Creek Folks.
WCFL—Sport News.
NOON.
*W-G-N—Dem. Convention. Also WMAQ, WLS.
WBBM—Goldbergs.
WAAF—Symphonic hour.
WMBI—Midday Hour.
12:15 P. M.
WBBM—Life Can Be Beautiful.
WMAQ—Pfaender and Mies.
WIND—Bob Atcher.
WJJD—Taylor orchestra.
WCFL—Frank Wilson.
12:30 P. M.
WBBM—Right to Happiness.
WJJD—Noon Day Service.
WMAQ—Julia Blake.
WLS—Markets.
WCFL—Willie Winn.
12:45 P. M.
WBBM—Road of Life.
WLS—Dinnerbell program.
WCFL—Gen. Speaks.
12:50 P. M.
WMAQ—Dorsy Dan.
1:00 P. M.
W-G-N—Anybody Home?
WCFL—Don Norman.
WIND—Italian hour.
WMAQ—Light of the World.
WBBM—Young Dr. Malone.
1:15 P. M.
W-G-N—Len Salvo.
WCFL—The Cavanaughs.
WMAQ—Arnold Grimm.
WJJD—Ben Kanter.
WBBM—Joyce Jordan.
1:30 P. M.
*W-G-N—Radio Garden club.
WJJD—Midday Roundup.
WMAQ—Valiant Lady.
WBBM—Fletcher Wiley.
WLS—Al Tiffany.
WIND—Sports Edition.
WAAF—Ray O'Day.
WCFL—Name the Band.
1:45 P. M.
*W-G-N—Cheer Up Gang.
WAAF—Manhattan Stars.
WEDC—Bing Crosby.
WIND—Race Results.
WMAQ—Church hymns.
WBBM—My Son and I.
WLS—Grain Market.
2:00 P. M.
*W-G-N—Zeke Manners' orch.
WMAQ—Mary Marlin.
WJJD—Fred Beck.
WLS—Orphans of Divorce.
WBBM—Society Girl.
WIND—Sports Edition.
2:15 P. M.
W-G-N—Edna O'Dell.
WMAQ—Ma Perkins.
WJJD—Music Please.
WLS—Amanda.
WBBM—Poetic Strings.
WCFL—Danceland.
2:30 P. M.
W-G-N—U. P. News.
WLS—John's Other Wife.
WMAQ—Pepper Young.
WBBM—Flanagrams.
WIND—Race Results.
2:45 P. M.
W-G-N—Lesdoff Man.
WLS—Just Plain Bill.
WCFL—Hal Totten.
WMAQ—Vic and Sade.
WAAF—Fiesta.
WBBM—Dugout Dope.
3:55 P. M.
W-G-N—Cubs vs. Giants. Also WBBM, WJJD, WCFL.
3:00 P. M.
WMAQ—Backstage Wife.
WENR—Gene Baker.
WAAF—Mythical Ballroom.
WHFC—Music Appreciation.
WIND—Sports Edition.
3:15 P. M.
WMAQ—Stella Dallas.
WENR—Club Matinée.
3:30 P. M.
WMAQ—Lorenzo Jones.
3:45 P. M.
WMAQ—Widder Brown.
4:00 P. M.
WMAQ—Girl Alone.
WENR—Paradise Thunder.
WHFC—Rhumba Rhythm.
4:15 P. M.
WMAQ—Kitty Keene.
WAAF—Rhythm in Rhyme.
WENR—Home Forum.
4:30 P. M.
WMAQ—Musical Memories.
WAAF—Salon Concert.
WENR—Frank Watanabe.
WBBM—Tenth Inning.
4:45 P. M.
WBBM—Scattergood Baines.
WMAQ—The O'Neills.
WENR—Wayne Van Dyne.
5:00 P. M.
W-G-N—Swing It.
WENR—Rocky Gordon.
WBBM—Musical Interlude.
WMAQ—Houseboat Hannah.
WJJD—Scoreboard.
5:15 P. M.
*W-G-N—Hugo Monaco's orchestra.
WCFL—Safety Legion.
WENR—Malcolm Claire.
WBBM—Hedda Hopper.
WMAQ—Lone Journey.
WAAF—Spot Shorts.
WJJD—On Right Side.
5:30 P. M.
W-G-N—Lawrence Salerno.
WMAQ—L'il Abner.
WENR—Irene Wicker.
WAAF—Melody Time.
WIND—Racing results.
WHIP—Budapest hour.
WCFL—Music Hall.
5:45 P. M.
W-G-N—Parade of Delegates.
WBBM—World Today.
WAAF—Tower Tunes.
WCFL—Jack Kelly's orch.
WENR—Rud Barton.
WJJD—Ben Kanter.
WMAQ—Beautiful Life.
6:00 P. M.
W-G-N—Serenade at Six.
WIND—German hour.
WENR—Better Business Bureau.
WAAF—Mythical Ballroom.
WBBM—Sports Review.
WCFL—Modern Melodies.
6:15 P. M.
W-G-N—Bob Elson.
WCFL—Dinner concert.
WENR—Radio Magic.
WJJD—Twilight Musical.
6:30 P. M.
W-G-N—Capt. Herne.
WBBM—Army program.
WCFL—Race results.
WJJD—Fred Beck.
6:40 P. M.
WMAQ—Musical Entrée.
6:45 P. M.
*W-G-N—Inside of Sports.
WBBM—Record Rhythm.
WJJD—Open Door.
WLS—Jack Holden.
7:00 P. M.
*W-G-N—Play Broadcast.
WMAQ—Telephone hour.
WJJD—Kesper Sisters.
WWAE—Twilight Symphony.
WBBM—Think You Know Music.
WLS—Little Old Hollywood.
WIND—Ball Game.
WMBI—Question Hour.
7:15 P. M.
WCFL—Meet the Folks.
WJJD—Music, Please.
7:30 P. M.
W-G-N—Lone Ranger.
WMAQ—Margaret Speaks.
WBBM—Tom Howard.
WLS—Merry-Go-Round.
WIND—Sports Review.
WAAF—Musical Grab-bag.
7:45 P. M.
WJJD—Crusaders' orch.
WCFL—Dr. Carruthers.
8:00 P. M.
W-G-N—Eddy Howard.
WENR—Concert Miniature.
WMAQ—Dr. I. Q.
WWAE—Hungarian Hour.
WIND—Scattergood Baines.
WJJD—Funmakers.
WCFL—Green Hornet.
8:15 P. M.
W-G-N—Tomorrow's Tribune.
WIND—Stump the Horseman.
WENR—Bob Strong's orch.
8:22 P. M.
W-G-N—Quin Ryan.
8:30 P. M.
W-G-N—Blue Barron's orch.
WMAQ—Grant Park concert.
WCFL—Labor Flashes.
WIND—Elliott Roosevelt.
WJJD—Suppertime Frolic.
WENR—Paul Martin.
8:45 P. M.
W-G-N—Your Music I. Q.
WCFL—Insurance Talk.
WIND—Funmakers.
9:00 P. M.
*W-G-N—Ray Gram Swing.
WIND—Grant Park concert.
WBBM—Guy Lombardo.
WMAQ—Contented Hour.
9:15 P. M.
*W-G-N—Who Knows?
WCFL—Danceland.
WENR—Charlie Barnet's orch.
9:30 P. M.
*W-G-N—Dem. Convention. Also WMAQ and WBBM.
WIND—Dem. Convention.
9:45 P. M.
WIND—War news.
10:00 P. M.
WBBM—Amos 'n' Andy.
WIND—Hawaii Calls.
10:15 P. M.
WBBM—Lanny Ross.
WIND—Ina Ray Hutton.
10:30 P. M.
W-G-N—A. P. News.
WENR—Ten o'Clock Final.
WCFL—Music Lovers' prog.
WIND—Louie Prima's orch.
WMAQ—Lou Breese.
10:35 P. M.
*W-G-N—Leo Reisman's orch.
10:45 P. M.
WBBM—Dave Bacal.
11:00 P. M.
W-G-N—Late news.
WBBM—Dance Orchestra.
WENR—Clyde Lucas' orch.
11:15 P. M.
*W-G-N—Harry James' orch.
11:30 P. M.
*W-G-N—Blue Barron's orch.
WCFL—Dance orchestra.
WENR—Music You Want.
WBBM—Henry King's orch.
MIDNIGHT.
*W-G-N—Jack McLean's orch.
WIND—The Nite Watch.
WBBM—L. Noble's orch.
12:30 A. M.
*W-G-N—Tucker's orchestra.
WMAQ—Carl Ravazza's orch.
1:00 A. M.
*W-G-N—Lew Diamond's orchestra.

Today's Features

ON W-G-N.
[Central Daylight Saving Time.]

Starting at noon today W-G-N and the Mutual network will broadcast every event of importance from the Democratic national convention in the Chicago Stadium. Today's program will open with an address by Postmaster General James A. Farley, national chairman of the Democratic national committee. Mayor Kelly, representing Chicago, will follow with an address of welcome. Other speeches will be by United States Senator Scott W. Lucas, representing Illinois in the absence of Gov. Horner, and Robert J. Dunham, president of the park district and chairman of the Chicago convention committee. Interviews from the convention hall will be presented at 5:45 p. m. The broadcast of the evening session will begin at 9:30 o'clock with the keynote address by William B. Bankhead, speaker of the house. All W-G-N programs will be subject to cancellation to make way for convention activities. W-G-N and Mutual will have the same staff of reporters and commentators that it had at the Republican convention in Philadelphia. They are Quin Ryan, Fulton Lewis Jr., Arthur Sears Henning, and Arthur M. Evans of THE CHICAGO TRIBUNE staff.

Quin Ryan.

Play Broadcast, an audience participation quiz show featuring Bob Elson, Master of Ceremonies Bill Anson, professional actors, and the W-G-N Dance orchestra directed by Harold Stokes, is scheduled at 7 p. m. Your Music I. Q., also a quiz program, presented by the Ravinia festival committee, will be heard at 8:45 p. m.

Yesterday's, W-G-N music reveries program, usually offered at 9:30 p. m., will be presented only in the station's main audience studio because of the broadcast of the evening session of the convention.

Other programs:
9:30 a. m.—Keep Fit to Music, with Wallace [MBS].
10:15—Beautiful Lady.
6 p. m.—Serenade at Six.
8—Eddy Howard, songs.
9:15—Who Knows? [MBS].

ON OTHER STATIONS.

7 p. m.—WMAQ—Telephone hour, with James Melton and Francia White.

7—WBBM—So You Think You Know Music?

7:30—WMAQ—Margaret Speaks concert.

7:30—WLS—Washington Merry Go Round—Pearson and Allen.

7:30—WBBM—Pipe Smoking Time, with Howard and Shelton.

8—WMAQ—Dr. I. Q.

8—WBBM—Battle of Music, with Albert Spalding, Raymond Paige, and Joe Venuti. Also Frederic March and Florence Eldridge in "The Gentleman from Indiana."

9—WMAQ—Contented hour.

9—WBBM—Guy Lombardo's orchestra.

Californian Sets Glider Record of 290 Miles

Elmira, N. Y., July 14 (AP).—John Robinson of San Diego, Cal., who established a distance record of 290 miles, won the 1940 national soaring championship today as the 11th annual contest ended.

REPORT 30 SOVIET TROOP TRAINS ON WAY TO FAR EAST

SHANGHAI, July 15, Monday (AP).—Reliable travelers arriving here from Europe via Vladivostok, reported today that they saw more than 30 soviet Russian troop trains, complete with tanks and artillery moving eastward.

This report was linked here with the recent disclosure that the Japanese dominated state of Manchukuo protested to Russia on July 9 regarding recurrent incidents along the Manchukuan-Siberian border. These incidents allegedly included soviet encroachments on Manchukuan territory and the kidnaping of Manchukuan officials.

The report also was linked with recent Japanese press assertions that Russia, Britain and the United States were engaged in a gigantic triple plot to disturb far-eastern affairs.

Italian Consul Asks Duel with Critic of Dictators

PANAMA CITY, Panama, July 14.—Anselmo Anselo, Italian consul general, has challenged a journalist, José Joaquin Pino de Icaza, to a duel, the newspaper Telegrafo of Guayaquil Ecuador, reported today. Anselo was said to have been offended by a broadcast speech of Pino de Icaza in favor of democracy in which, the challenger charged, unfavorable remarks were made against the totalitarian governments. The government has shut down the radio station for 20 hours following a protest by the consul.

STRUCK BY STREET CAR; DIES.

Joseph Myers, 53 years old, 5747 North Moody avenue, died yesterday in County hospital of injuries incurred Saturday night when he was struck by a street car at Madison and Elizabeth streets.

You'll Enjoy
FOX DE LUXE BEER

BRITAIN ACTS FOR PEACE BETWEEN CHINA AND JAPAN

Talks Involve Hongkong and Burma Road.

LONDON, July 14 (AP).—Great Britain is prepared to offer concessions to Japan in Hongkong and over the Burma road in the hope of ending the Japanese-Chinese war, authoritative quarters suggested tonight.

[In a broadcast from Singapore, S. W. Jones, acting governor of Malaya, said the result of Britain's peace effort would be known soon. He said the British government would "go to the greatest length to avoid seconding and prolonging the war in the far east."]

Altho the British were portrayed as unwilling to forego treaty rights and industrial interests in the far east, they were said to be interested in arranging a larger settlement to end the 3 year old conflict.

Negotiations in Progress.

Negotiations already are in progress in Tokio concerning the Burma road, which is China's last important link with the outside world.

The Japanese have demanded closure of this route, and British Ambassador Sir Robert Leslie Craigie was authorized on Friday to agree to a three month restriction on arms traffic over it pending broader exploration of the entire problem.

The rainy season is coming on and the road would be of little use during that period in any event.

It was said here that there had been few recent shipments of British munitions over the road because Britain has needed all she can produce for her own war against Germany.

Hongkong Secondary.

In these negotiations the position of Hongkong, British crown colony on the China coast, is regarded as secondary, because arms shipments to China from that port have been restricted since 1939.

Observers pointed out that since Britain has even gone to the length of issuing trade credits and sending arms to China in the past, there is no reason to suppose that any large-scale settlement would damage Chinese interests.

The British desire was said always to have been for peace on equitable terms for both parties.

Authoritative quarters cautioned, however, that it would be wrong to assume that Britain intended to start any policy of granting major concessions to Japan which would jeopardize British oriental interests or prejudice China's resistance.

Spaniard Will Replace French Chief at Tangier

TANGIER, July 14.—It was announced today that the French administrator of this international zone, opposite Gibraltar in Africa, soon will resign and be replaced by a Spanish administrator. The official candidate, Dr. Amieva, Spanish minister to Tangier, is the head of the local falange, [fascist party]. The British consulate general at Rabat, the consulate at Casa Blanca, and the vice consulates at Safi and Mazagan have been closed, at the request of the Rabat authorities. The British consulates at Marrakesh and Fez will remain open.

Celebrities Arrive

Martha Raye, Jack Whiting, Russ Brown and Ruby Keeler (left to right) and Bert Gordon (top) as they arrived at Illinois Central station yesterday.

Al Jolson, who will open engagement in loop theater today.

Three celebrities of the stage, film, and radio worlds arrived in Chicago yesterday for a musical comedy engagement during which they are scheduled to appear on a radio feature presented by W-G-N and the Mutual coast to coast network.

The three are Ruby Keeler, famous dancer with the lightning feet; Martha Raye, comedienne known for her echoing voice, and Bert Gordon, the so-called "Mad Russian." Tonight with Al Jolson they will open an engagement of the show "Hold On to Your Hats" at the Grand Opera house. Other stellar performers in the cast are Jack Whiting and Russ Brown. The entire company arrived from a run in Detroit, Mich.

On Aug. 1 Jolson, Miss Keeler, Miss Raye, Gordon, Whiting, and Brown will appear on the W-G-N regular Thursday night feature, In Chicago Tonight. Each will present a specialty. Miss Keeler, Miss Raye, Gordon, Whiting, and Brown said they were pleased to have an opportunity to appear on the popular program. Jolson, star-producer of "Hold On to Your Hats" will arrive in Chicago today. He was held over in Detroit by a charity performance.

WAR VETERAN DROWNS IN LAGOON.

Jack Callahan, 65 years old, a Spanish-American war veteran, drowned yesterday while wading in the Jackson park lagoon. He lived at 6020 Harper avenue.

The Elizabeth Arden Salon

IS HEADQUARTERS FOR BEAUTY AND SERENITY

Are you fatigued by the emotional and physical strain? Wouldn't you like to relax and, at the same time, be made lovely from head to toe?

Elizabeth Arden has a wonderful program especially planned for you, to give you the maximum in beauty, grooming and relaxation in the minimum of time.

A marvelously relaxing and exhilarating Body Massage, with an Elizabeth Arden Face Treatment at the same time. A wonderfully soothing Foot Treatment. A fragrant rub-down with Eau de Cologne. A make-up as only Elizabeth Arden experts can do it. And a coiffure to complete the lovely picture. All in the inimitable Elizabeth Arden way!

Elizabeth Arden

70 EAST WALTON PLACE • CHICAGO • SUPERIOR 6950

Copyright 1940, Elizabeth Arden

RESORTS AND TRAVEL. TOURS.

RESORTS AND TRAVEL. TOURS.

Bargains in ★ ★ ★
LAKE CRUISES
on SPOTLESS, SNOW-WHITE *Oil Fueled*

3 DAYS To MACKINAC AND RETURN
Lv. Wed. 4:30 P. M. Ret. Sat. 9:30 A. M.
20 Hours ashore in "Bermuda of the North" allows ample time for golf, horseback or carriage riding. Rate includes all meals and twin bedded room with private bath at Grand Hotel.
$32.25 Meals and Berth Included

7 DAYS To BUFFALO AND RETURN
Lv. every Wed. & Sat.
Stops at Mackinac Island, the "Soo," Detroit, Cleveland, Buffalo. Visit Niagara Falls, scenic St. Mary's River and "Soo" Locks. Cruise North Channel of Georgian Bay.
$69.50 Meals and Berth Included

4 DAYS To THE "SOO" AND RETURN
Lv. Sat. 4:30 P. M. Ret. Wed. 9:30 A. M.
See famous "Soo" Locks, handling more tonnage than any other canal in the world. Scenic St. Mary's river. Cruise North Channel Georgian Bay around scenic Cockburn Island.
$39.50 Meals and Berth Included

LUXURY LINERS
SS. NORTH AMERICAN
SS. SOUTH AMERICAN
All Outside Staterooms Sheltered Promenade Encircling the Ship.

Phone RAN. 2960 for reservations and full information.
GEORGIAN BAY LINE
128 W. Monroe St., Chicago

RESORTS AND TRAVEL.
ILLINOIS.
Have you seen "The Lincoln Village"
recreated exactly as it appeared over 100 years ago? Visit NEW SALEM—20 miles northwest of Springfield, Illinois.
FLORIDA.
It's "houseparty time" all summer at Florida's Hollywood Beach Hotel, at Hollywood, Jarrett ocean front resort-estate in South. Private beach, golf course, all sports. Dancing, floor shows. Famous cuisine. Booklet.
MICHIGAN.
MICH. UPPER PENINSULA
Information, Free Vacation Directory. Chicago Office, 523 S. Dearborn. Phone Harrison 6870.

JOY
DAILY LAKE EXCURSIONS
To MILWAUKEE
Safe, Steady Steel Steamship
S. S. CITY OF GRAND RAPIDS
Chicago's newest, largest excursion ship. New Sky Deck, new Lido Deck, new air-cooled Admiralty Cocktail Lounge, new Marine Ballroom—170 mile shoreline cruise in sight of land.
ROUND TRIP WEEK DAYS $1.75 $2.00 Sundays and Holidays
Phone for Special Group Rates
One-Way Fare, $1.25
DAILY 9:45 A. M., HOME 9:45 P. M.
CONVENIENT FREE PARKING AT ENTRANCE TO PIER
Chicago-Milwaukee Steamship Line
Phone DELaware 4848
(All Schedules Daylight Saving Time)
To BENTON HARBOR SOUTH HAVEN
Specially constructed pleasure liner
S. S. THEODORE ROOSEVELT
Bill Neptune Casino . . . Luxurious Lido Deck
Davy Jones' Locker . . . Plenty of Comfortable Chairs . . . Deck Sports . . . Largest Marine Ballroom . . . Essex Boys' Radio Band.
BENTON HARBOR $1.75 Round Trip Wk. Days $2.50 Sun. & Hol.
SOUTH HAVEN $2.00 Round Trip Wk. Days $2.50 Sun. & Hol.
DAILY 9:45 A. M., HOME 9:00 P. M.
FREE PARKING
Chicago-Roosevelt Steamship Co.
Phone FRAnklin 3850
DANCING FREE
MOONLIGHT SKYLINE CRUISE 75c Nightly 10:15-12:00 Sat., 10:15 to 1 A. M. Music-Dancing Fun
NIGHTLY DANCE CRUISE 75c 9:30 to 12 Midnight Sat. Pirate Cruise, $1 12:15 to 2:45 a. m. Embassy Boys' Band
DOCKS: NAVY PIER

FOR SUNBURN
Noxzema of Course!
DON'T suffer needlessly. No matter how severe your sunburn may be, Famous Noxzema Medicated Cream will bring you instant relief—cool, soothing comfort for the hottest, sorest skin or your druggist will refund your money.
Greaseless—doesn't stain
Noxzema is a dainty, snow-white, greaseless, medicated cream. It can be applied freely without fear of staining clothes or bed linen. It has been used for years at First Aid Hospitals—at Miami Beach, Atlantic City, Coney Island, etc. Get a jar of Noxzema at any drug or department store.

NOXZEMA CREAM

BARGAIN EXCURSIONS
SPECIAL ROUND TRIP COACH FARES OVER-SUNDAY EXCURSIONS
$5.50 Dayton, O. (Leave Chicago July 20)
$3.00 Ft. Wayne, Ind. (Leave Chicago July 21)
Returning: Leave on certain trains July 21. Trains both directions stop at Englewood. Proportionate fares to many intermediate points.
Good on Specified Trains Only
Phone Central 7200 or apply to ticket agents
PENNSYLVANIA RAILROAD

SURE IS A LOT MORE COLA FOR 5¢ IN ROYAL CROWN

NOT ONE BUT TWO FULL GLASSES 5¢
And sure is lots better-*tasting!* Royal Crown has won 9 out of 10 certified taste-tests against leading colas from coast to coast! Try a bottle yourself! You've got a treat coming!
BEST BY TASTE-TEST!
A Product of Nehi Corp.
ROYAL CROWN BOTTLING CO., 3838 S. Michigan Ave., Boul. 7170

SMITTY — SCRATCHING POST

WHY IN THE WORLD DID GEORGE, THE INDIAN GUIDE, MAKE ME A PRESENT OF THAT DUMB CROW !!.. SUCH A NUISANCE !
CAW
?
JULY 15
AW, I GUESS THE LITTLE FELLA DOESN'T MEAN ANY HARM -- LOOK, HE'S TRYING TO BE FRIENDLY..
THAT'S A HOT ONE ! THAT BIRD IS JUST SCRATCHING HIMSELF !! THE BOSS DIDN'T SHAVE THIS MORNING !!!
BERNDT
Reg. U. S. Pat. Off.
Copyright, 1940, by The Chicago Tribune

Chicago Daily Tribune
THE WORLD'S GREATEST NEWSPAPER

MONDAY, JULY 15, 1940.

Wedge Parties Into Intervals of Convention

BY JUDITH CASS.

DONKEYS will be the favorite decorative motif this week, for virtually every one who will be entertaining in town will be doing so for the purpose of fêting one or more of the Democrats here for the national convention. Not that parties will be limited to Democrats, for social gatherings are strictly nonpartisan, of course, and a sophisticated hostess tries to invite as many Republicans as Democrats. Not very many parties have been planned, for it is difficult for convention delegates or guests to know when they will be free to indulge in social festivities, but there will be numerous impromptu gatherings.

Among the parties that were arranged in advance was a buffet supper given last night by the Adlai E. Stevensons and the Philip Mahers at the home of Mrs. Stevenson's mother, Mrs. John Alden Carpenter, and Mr. Carpenter. The especial guests were Mr. Stevenson's sister and her husband, Mr. and Mrs. Ernest L. Ives, who arrived just before the party, and Charles Michelson, Mrs. Maher's uncle. Mr. and Mrs. Ives, who have lived all over the world, now call Southern Pines, N. C., home. They will be in the Carpenter house while they are in Chicago and then will go north to Charlevoix, Mich., for the rest of the summer. Mr. and Mrs. Stevenson live in Libertyville so they plan to stay in town with Mr. and Mrs. Ives whenever night sessions at the Stadium run late.

Carpenters Visiting Col. and Mrs. Langhorne.

Mr. and Mrs. Carpenter are not here for the convention, for they are in Seal Harbor, Me., visiting Col. and Mrs. George T. Langhorne. The Carpenters will return to Beverly Cove, Mass., next week and will occupy a house next to the one they have had, which was burned last Monday.

Mr. and Mrs. Lawrence Wood Robert are to be the special guests at two large parties this week, a buffet supper the Walter R. Kirks will give tomorrow night in their Lake Shore drive apartment, and a cocktail and snack party Mr. and Mrs. Leray Berdeau will give on Wednesday at the Blackstone hotel. Evie and Chip Robert are enormously popular with Palm Beach fashionables as well as with those in Washington.

Mr. and Mrs. Berdeau arrived yesterday and are at the Drake. They have been in the east since closing their Palm Beach home and, after some 10 days here, will leave for California, where they will spend the remainder of the summer. Soon after the convention adjourns Mr. and Mrs. Kirk also will be leaving for California. They will be at the new Arrowhead Springs hotel and then will go to Santa Barbara to see Mrs. Kirk's nieces and nephews.

Restaurants and Races to Draw Delegates.

If one may judge by the last national conventions to which Chicago was host, every restaurant and club will be exceedingly gay and busy while the Democrats are here. The Arlington Race track was popular with those who were here eight years ago for the Democratic and Republican meetings and whenever an afternoon session at the Stadium permitted it, dozens of the delegates and guests went to the racing plant northwest of the city for a few hours' relaxation.

The women delegates and visitors at the convention will be the guests of the League of Women Voters at breakfast today at 9:30 in the Tower room of the Stevens hotel.

The opening of Al Jolson in "Hold On to Your Hats" at the Grand Opera House tonight will attract many visitors to the city, as well as Chicago's regular first-nighters.

Dr. and Mrs. Sydney P. Waud [Isabel Morrell] are being congratulated on the birth of a son Saturday at Passavant hospital. The baby has been named Sydney Palmer. He has two little sisters.

Mrs. Walter O. Wilson and Daughter Are Visitors.

Mrs. Walter O. Wilson and her daughter, Miss Marion, arrived yesterday from their home in Westbrook, Conn., to spend two days on the north shore. They are on their way to California. Mrs. Wilson is with her brother, James Curtiss, at the Deerpath inn in Lake Forest, and Miss Wilson is visiting Miss Miranda Randall and her parents, the Clarence Randalls of Winnetka. Miss Randall entertained last night for her guest.

Miss Randall is not to have a formal debut this season, for her elder sister, Mary, is to be married in September and the whole family thinks that will be excitement enough for the autumn. Miss Mary Randall is engaged to J. Gordon Gilkey. Miss Miranda will return to Wellesley for her sophomore year next fall.

Mr. and Mrs. Homer H. Johnson of Kenilworth have switched dates for

[Continued on page 17, column 7.]

Thinks of a Winning Ticket

[TRIBUNE Photo.]

Miss Jane McIntosh smiles happily as she stirs her iced drink and thinks, perhaps, of the winning tickets she has had, or hopes to have. She was photographed on the terrace of the Post and Paddock club at Arlington Park.

Looking at Hollywood by John Chapman

Hollywood, Cal., July 14.—Bette Davis, the comparatively new owner of two homes—one in Hollywood called Riverbottom because it used to get flooded in the spring washouts, the other in New Hampshire—got to counting up all the places in which she's lived.

The total comes to 86 homes, mostly rented. The first one, where she was born, is in Lowell, Mass. It was a good place—built by her grandmother—and still is. She knows the people who live there now and often visits them.

Some of the other 85 places, she has discovered, have become gas stations; others tearooms. Some have fallen apart, and with relish she remembers one she rented in Rochester when she was with George Cukor's stock company. When she gave her new address to the stage manager he looked kind of funny. And she noticed that, when the stage manager called for her in his car, he'd park around the corner and never in front. Finally she discovered that she had innocently rented quarters in Rochester's Barbary Coast district.

There was another Rochester house that Miss Davis and her mother took—and discovered, after they'd signed the lease, that they didn't like it. Breaking the lease looked hopeless, but Bette's mother—whom the actress calls Ruthie—devised a simple solution. She went outside and stamped some big, heavy footprints outside the window. Then they called the owner and said they couldn't possibly stay because there were prowlers about. The owner came over and said, "Nonsense, this neighborhood doesn't have prowlers."

"I'm sure we had a peeping Tom last night," said Mrs. Davis. "Let's go see if he left any evidence." And when the footprints were discovered Bette and Ruthie were relieved of their lease.

Miss Davis bought her New England home near Franconia, N. H., last summer—a house without plumbing, with 90 acres—for $2,000 cash.

It is being done over and her mother has gone on ahead to buy furniture. The place is called Butternut, and now Miss Davis has real names to put on her California and New Hampshire station wagons. Formerly her station wagon bore the imposing Spanish equivalent for "Ranch Nowhere."

Bette is glad she took the plunge and bought a couple of places, both modest. "For years," she says, "I had the notion that a woman shouldn't buy property. A man should buy it for her. But I finally did it myself."

Chicago's John Barrymore isn't the same J. B. who had the town by the ears for the 30 odd weeks he was being the municipal clown in "My Dear Children." Chicago had the carefully fostered notion that he was the town drunk, always teetering on the edge of delirium tremens—when, as a matter of fact, he was a plain invalid. Main trouble was an infection in the cheekbone which spread from a bad tooth.

Now, working in Hollywood in "The Great Profile," he is a healthy man and looks about 10 years younger than he did in his Chicago and New York engagements. No parties until the picture is finished.

The actor has retained Carl, the young fellow he picked up as a nurse on his tour. Carl is still fairly firm with the boss. Some time during the morning Barrymore usually calls for a rum and cola drink. Carl supplies it with a fair amount of rum. Then, as the day wears on, John will call for more. Carl gives him coke with a touch of rum flavoring extract and John doesn't know the difference.

Barrymore likes to talk about the old days. One of his pleasantest recollections is the time the Warners had him in "Moby Dick." This was a superduper of a picture and the Warners spent something like $90,000 on a whale that would really work. This was a whale of a whale, with a man inside to run a vast set of machinery that would make it blow, stick out its tongue and roll its eyes.

Came the day for the launching of Moby Dick, on location at San Pedro. The press was there in droves. Amid great ceremony Moby slid down the ways, into the water—and right on down. He worked perfectly on land but he wouldn't float. The man inside barely escaped with his life and Moby Dick is still on the bottom of the bay at San Pedro. The Warners had to build another whale.

Here Is Charm and Beauty and Superb Acting

"BEYOND TOMORROW."
Produced by RKO.
Directed by A. Edward Sutherland.
Presented at the Studio theater.

THE CAST.

George Melton ..... Harry Carey
Allan Chadwick ..... C. Aubrey Smith
Michael O'Brien ..... Charles Winninger
Josef ..... Alex Melesh
Madame Tanya .... Maria Ouspenskaya
Arlene Terry ..... Helen Vinson
Phil Hubert ..... Rod LaRoeque
James Houston ..... Richard Carlson
Jean Lawrence ..... Jean Parker
Officer Johnson ..... J. Anthony Hughes
Sergeant ..... Robert Homans
Secretary ..... Virginia McMullen
Jace Taylor ..... James Bush
David Chadwick ..... William Bakewell

By Mae Tinée.

Good Morning!

Saturday I wasn't very happy. On account of the movie I had to review, I mean. Sunday—well——? But TODAY, Ah! Hoss of another color, COMplete!

"Beyond Tomorrow" is like a charming person, who, entering a room, causes you instantly to forget unpleasant people present and become oblivious of others.

The original and delightful story straddles this world and the next, with all of the characters performing on this orb for part of the time and some of them doing their stuff from the hereafter for most of it.

The action starts on a Christmas eve. The first folks you meet are three elderly gentlemen who live in a somber, magnificent house, attended by an old, one time Russian countess and devoted servitors, who, you gather, had known better things in other days. . . . George Melton, Allan Chadwick, and Michael O'Brien are associated in business and are devoted cronies. . . .

On this evening they had expected guests for dinner who do not arrive. . . . It is the idea of Michael, the jovial, gregarious one of the lot, that each of them fling a wallet, containing his card and a $10 bill, out on the snowy sidewalk and that they entertain as guests any who shall be so honest as to return the purses.

Thus into their lives come Jimmy Houston, a lad from Texas and right now on his uppers, and Jean Lawrence, who works in a public children's clinic. Two of the sunniest kids that ever blew into an old house and brightened up a Christmas!

Jimmy and Jean are taken under loving paternal wings, the while dear old Madame Tanya broods over them. Then—the three men are called away on business. . . .

"TAKE the train. DON'T go on the plane," begs Madame Tanya—old-fashioned and fearful. . . . But—Well——

The plane is lost in a mountain storm. . . . The wraiths of three kindly gentlemen return to the house they had left as mortals—earthbound, they, for a brief time.

For a while Melton and Chadwick unite with O'Brien in observing their protégées and vainly trying to steer them away from trouble, brought about by a heartless woman met by Jimmy at a radio station. [Did I tell you the boy had a voice? Guess not.] Then, one by one, they are summoned away, and only Michael remains. . . . And does he get around! When time comes for him to go he can't leave the kids. . . . Well——

I'll let the picture go on from here.

The acting is really superlative. By that I mean it's the last word in naturalness. I think you'll probably like Charles Winninger better than anybody else in the cast, but that's because he's such a sweet old lamb.

Direction, photography, dialog are tops and the film abounds in those little "unexpecteds" that are to a movie what cut is to a gown.

See you soon.

Better Jolson and Able Cast Open Musical Show Tonight

BY CECIL SMITH.

Al Jolson is back in town. After more than eight years away from the speaking stage, the great entertainer has now produced a musical comedy of his own, entitled "Hold on to Your Hats." When the show opens at the Grand Opera house tonight, Chicago will be seeing it in advance of Broadway. The world premiere took place in Detroit a fortnight ago, and now "Hold on to Your Hats" is ours to keep as long as we like before New York gets a glimpse of it.

Back in the halcyon nineteen-twenties, when Jolson was running up some of the most fabulous box office grosses in the history of the American theater, producers ordinarily did not much care what kind of a show they put the star in. The mere presence of Jolson, with "April Showers" and "Swanee" and "California, Here I Come" waiting to be unloosed from his larynx, was a sufficient guarantee of success. Bevies of mute and inanimate show girls surrounded him, with all the wit and sparkle of a group of cretins, and the scenery seemed to have been sneaked by blindfolded stage hands from dark recesses of forgotten warehouses.

All this is changed—unbelievably. For years Jolson has wanted to produce his own show, and it now transpires that he possesses a brilliant and theatre-wise knowledge of how to do it. Having been disgracefully fooled last winter by advance publicity touting "Three after Three" as a brilliant musical, I took the precaution of going to Detroit to look this one over.

Now, "Hold on to Your Hats" doesn't open until tonight, and it isn't cricket to review a performance in advance. But I will hint darkly that I saw and heard some things that will knock the folks' eyes and ears out tonight. There are genuinely brilliant western and Mexican settings and costumes by Raoul Pene du Bois and excellent, sophisticated dance routines devised by Catherine Littlefield, who seems to have found her proper metier in musical comedy. And there are Martha Raye, a real discovery for the musical stage, Ruby Keeler, Jack Whiting, Bert Gordon, Arnold Moss, and many other really excellent entertainers. Al Goodman, one of the skillful veterans, is in the orchestra pit, and a part of tonight's orchestra has already played the score for two weeks in Detroit.

In other words, Jolson has produced a major musical comedy, put together by some of the best people in the business, and performed by a cast whose own merit seems to stimulate him and add stature to his own gifts. Does Jolson sing any of the old songs? Yes, he does, and some attractive new ones as well, notably "Don't Let It Get You Down," "There's a Great Day Coming, Manana," and "Down on the Dude Ranch."

WEDDING

Miss Berta Umpleby, daughter of Mr. and Mrs. Joseph Bertram Umpleby of Seattle, Wash., is sailing Aug. 12 in the Hikawa Maru, to be married in China to Ensign James Barton Cresap, U. S. N. He is the son of Mr. and Mrs. E. Boyd Cresap of Beverly Hills, Chicago, and Remington, Ind. The wedding will take place in Shanghai. Ensign Cresap and his bride will be at home in Manila after Nov. 1. Miss Umpleby is a graduate of the University of Washington. Her fiancé was graduated from the United States Naval academy in 1937.

Tonight's Program at Grant Park

8 o'Clock.

All seats free. Band shell on lake front opposite 11th street.

American Legion band.
Col. Armin F. Hand, conductor.
Teresa Ferrio, soprano, and Henry Thompson, tenor.

March, "Saber and Spurs" ..... Sousa
Waltz, "Gold and Silver" ..... Lehar
Overture to "Rienzi" ..... Wagner
Flower Song, from "Carmen" ..... Bizet
Henry Thompson.
"Vesti la giubba," from "Pagliacci" ..... Leoncavallo
Henry Thompson.
Medley of Popular Songs ..... Friml
Reminiscences of Tschaikowsky ..... Godfrey
Rondo Capriccioso ..... Mendelssohn
Songs My Mother Taught Me ..... Dvorak
Indian Summer ..... Herbert
Danse Baroque ..... Herbert
"Depuis le jour," from "Louse" ..... Charpentier
Teresa Ferrio.
"Summer Time," from "Porgy and Bess" ..... Gershwin
Teresa Ferrio.
Excerpts from "Apple Blossoms" ... Kreisler
Potpourri, "The Hall of Fame" ... Safranek
March, "El Capitan" ..... Sousa

School Administrators Convene Today at U. of C.

Superintendents, principals, and business managers from public and private schools thruout the country will convene today at the University of Chicago for a five day conference on administrative matters.

Singer's Debut Delights Huge Crowd in Park

BY EDWARD BARRY.

Naomi Cook, resident soprano, made her Grant park debut last night with the Chicago Opera orchestra under Rudolph Ganz's direction. The quality of her voice and the aptness of her interpretations succeeded in delighting the huge crowd which the lure of free music and the beauty of the evening had drawn to the lake front.

In arias from "Tannhäuser," "Aida" and "Il Trovatore" Miss Cook displayed a voice of large dimensions and pleasing quality. It was pure of texture and capable of remarkably lovely color effects.

She used these color possibilities skilfully. The joyfulness of the "Dich Teure Halle" and the half ecstatic, half anguished "Ritorna Vincitor" both profited in their differing ways from the singer's ability to fit the tone colorings she was using to the mood which she was externalizing. The same was true of her use of rubato and other expressive devices. That was a finely handled change of pace after the exciting ascending scale in the "Tacea la notte placida."

Among the evening's orchestral music were three little pieces by Felix Borowski, Chicago composer, teacher, and critic. Mr. Borowski is a man who has never been terrified by the Time Spirit and who has never been misled into using fashionable devices simply because they *were* fashionable. In "Portrait of a Young Girl" he felt like writing a simple, fragrant, conventional, unassuming little piece—and he did it.

The feature of the Ravinia weekend was the first performance Saturday evening of David Van Vactor's viola concerto by Milton Preves and the Chicago Symphony orchestra. The composer conducted.

The work tells us nothing new about Mr. Van Vactor. It has his characteristic delicacy of texture and it shows his fastidious workmanship in every bar. Sometimes, it is true, this fastidiousness results in understatement, and there were passages in the concerto where the composer's meaning—sincerely felt tho it doubtless was—did not cross the footlights with enough urgency.

Considering the coolness of the night [which must handicap musicians seriously] the performance was highly creditable. Both Mr. Van Vactor and Mr. Preves were roundly applauded.

NO WASHING AND IRONING OVER $2.25
Any Size—Any Day
and
Shirts ONLY 5¢
With Our "Q"-IRONED Special
All flat work beautifully ironed.
Wearing apparel washed and dried.
QUALITY WET WASH LAUNDRY
Phone BOUlevard 0155

REDUCTIONS!
Better Dresses
$8 $12 $18
formerly up to $95
POWELL
700 NORTH MICHIGAN AVENUE

A limited supply of trade-ins and demonstrators; many in almost new condition, offered at substantial savings. All guaranteed to be in good operating condition.

Here are a few sample bargains—
Console Electric . . $35.00 up
Electric Portable . . $17.50 up
Treadle Model . . . $9.95 up

Small down payment, easy terms. Free sewing lessons included. Make your selection early!

Singer
SEWING MACHINE CO.
LOOP STORE:
122 South State St.
Telephone: RAN. 3682
Similar bargains at all Singer Shops. Consult the telephone directory for your local Singer Shop.

MARSHALL FIELD & COMPANY

The deep fire of garnets

$2

glows mysteriously in this
Satinore jewelry by Richelieu

Like the flashing beauty of garnets, this stunning new composition jewelry sparkles with an inner glow . . . lends a touch of iridescent light to your costume. It's wonderful jewelry for right now . . . smooth as ice . . . light to wear . . . and it's setting the pace for a whole new color trend in jewelry for Fall. Picture its deep, rich-hued loveliness against Summer white or Autumn black . . . you'll adore it for both!

If you prefer this satin-smooth jewelry in another color, choose from white moonstone, chalcedony blue, star sapphire and pink moonstone.

First Floor, South, Wabash
Also Evanston, Oak Park and Lake Forest
—or call Personal Shopping Service, State 1000

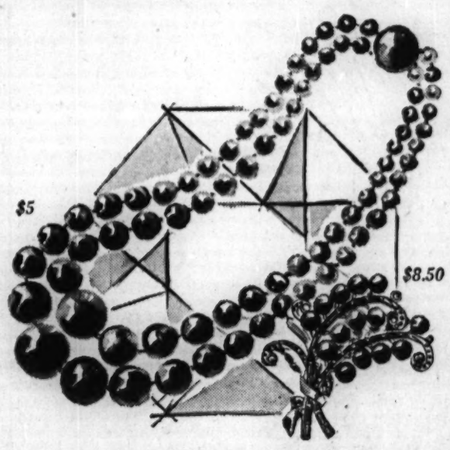

$5 $8.50

STEVENS

3.50 each

Travel in Jersey Separates
the cool rayon that won't wilt!

You'll find this outfit perfect wherever and however you travel. Its rayon jersey is non-mussing, cool, figure-flattering. Its gored skirt has a new straight-hanging look. The windbreaker jacket-blouse has long sleeves (nice in town) and no tails to pull out. Black, Victorian Red, Victorian Green, Murillo Blue, sizes 12 to 20. Priced for the budgeted! Blouse, skirt, each 3.50.

Blouses—Third Floor

Chas. A. Stevens & Co.
State Street Open 9:45 to 5:45

Subscribe for the Tribune

STEVENS

10.95

Our Three-Piece Luggage-tag Traveler . . .
With a New Tunic Jacket!

Our travel set de luxe, famous for its tailored chic and its cute little luggage tags—Stevens exclusive print. Now its new, long, beautifully fitted tunic makes a lounge suit of it, too! Choose Luggage Tan, Grey or Wine to complement your luggage. Sizes 12 to 20. Two-piece rayon crepe pajama, matching coat. 10.95, complete.

Negligee Clearance!
Cool, pretty summer rayons and cottons!
cut way down to
3.95 6.95
All sales final.
No mail or phone orders.

Lounging Apparel—2nd Floor

Chas. A. Stevens & Co.
State Street Open 9:45 to 5:45

The Fate of the Darmenys

By Elizabeth York Miller

[Copyright: 1940: By News Syndicate Co., Inc.]

SYNOPSIS.

Madge Darmeny, a childless widow, knowing she has but a short time to live, wants to select the most deserving heir for her large estate. Amelia Pennyfather, a distant cousin, lives with her, but on pretense she has to retrench financially, Madge sends for the other members of her family and suggests they live with her also. Leda, her own niece, is married to Frank, her husband's nephew, but in love with Geoffry, another nephew of Madge's husband. Frank has an 8 year old daughter, Betsy, by a former marriage. Shirley Westall, Madge's secretary, is given charge of Betsy. Madge has always been partial to Geoffry because of his continuous playing up to her, but she is beginning to find his debts and escapades rather trying. She likes Shirley and suggests to Geoffry that Shirley would make a good wife. Tiring of Leda, Geoffry pays court to Shirley and is infuriated when she repulses his advances. Frank, miserable because he suspects Leda and Geoffry, sees the sweetness of his first wife in Shirley and falls in love with her. Shirley sympathizes with Frank when she sees how Leda is treating him and finds her sympathy turning to love. After a number of tantrums by Leda, Madge begins to see things in their true light and decides to change her will. Amelia overhears Madge's conversation with Alfred Barnes, her solicitor, and learns of Madge's illness and her plans for a new will. She tells Geoffry, who in turn steals Madge's keys to her safe and reads the old will in which he is to be left the estate, and the new version in which Frank is to be the main heir. The new will is not to be signed until the following Friday. Geoffry, furious at the turn of things, goes on a rampage. He encounters Frank in the woods and threatens to get Shirley as he got Leda. Frank strikes him, knocking out his front teeth. When Frank confronts Leda with Geoffry's accusation, Leda, in a fit of temper, admits to both Frank and Madge her love for Geoffry. Madge decides to wait up for Geoffry, who has gone to the city to see his dentist. She wants to talk things over with him. He arrives late, is insulting to Madge, and when she asks him to get her medicine for her he gives her an overdose which kills her. Amelia is eavesdropping, but is too afraid of Geoffry to tell, as he threatens to commit her as insane. The death certificate is signed as heart failure and the funeral service is held with every one under great tension.

INSTALMENT XLIII.
HEIRS EXPECTANT.

Geoffry was very conscious, however, of Leda Darmeny. He felt about her as he felt about Amelia—not knowing what she would do. Men have been driven mad by such uncertainty.

Alfred Barnes touched his arm. He had forgotten to rise. They were taking her out now; her servants in their Sunday blacks bearing the little casket. There need not have been so many to carry her.

Amelia was weeping noisily under her curtain of crêpe and Frank was whispering to her, trying to quiet her.

Geoffry shivered as Alfred Barnes had to nudge him again, but Amelia suddenly left off weeping and the procession began to file out of the church.

When they went in the sun had been shining, but now the sky was a tumbled mass of angry clouds.

A few hot spattering raindrops had begun to fall and then the veil of heaven was suddenly rent by a zigzag yellow streak of fire that tore it from zenith to horizon, while simultaneously the thunder roared and boomed, sounding like the veritable crash of doom.

At a signal from the vicar the cortège halted in the church porch.

"O, dear, that was close!" tremulously murmured one of the Scofield cousins.

Giving point to her observation a haystack in the field next the churchyard burst into flames and blazed like a giant torch.

Down came the rain, a deluge.

The burning haystack died down to a blackened steaming mass, and suddenly the clouds parted and the sun shone out again.

Spanning the arch of the sky appeared a brilliant rainbow.

Back at Beechbourne, after it was over, almost an air of festivity prevailed.

There were the traditional "baked meats" translated into an early substantial tea for the departing relatives and those close friends who came back to the house.

Geoffry Darmeny could scarcely restrain his impatience now. He wanted to clear them all off.

With some surprise he noted Shirley, who had come in with Betsy. Betsy had evidently been told she was in no circumstances to express her personality, for she sat quietly beside Shirley at one end of the long dining room table keeping her eyes on her plate.

Geoffry heard Shirley say: "We won't get our supper until late, you know, so we must try to make a good meal."

"Are we going to have supper on the train?" Betsy asked.

"I don't know, dear. Perhaps your daddy is planning for us to stop the night in London."

"O, dear—I'm glad you're going with us, Shirley, but I do so hate to leave Beechbourne and—and dear Auntie Madge."

"But——" Shirley looked unhappy.

"I know. You'll say Auntie Madge isn't here any more, but I know better. Just now I—I sort of saw her. She was standing near daddy and smiling—such a queer smile it was, too. When I looked again, tho, she wasn't there. Perhaps she went into the drawing room."

Geoffry moved away hastily. The child's words made his blood run chill.

He had felt that way, too; they hadn't left Madge Darmeny lying out there in the tomb beside her husband; she had followed them back to Beechbourne, and was moving about among these, her last guests, more alive in a sense than she had ever been.

He tried to turn his mind from her.

So Frank had persuaded Shirley Westall to go with him and Leda wherever they were going, on the excuse of looking after the brat, no doubt.

Again Frank was getting ahead of him—not waiting to be kicked out either.

But he would be kicked out, all the same, if it was the last act on earth he, Geoffry Darmeny, accomplished.

Geoffry decided he would do the deed in front of everybody the instant Alfred Barnes had concluded reading that will.

Would these fools never stop stuffing themselves and be gone? This wasn't exactly a cocktail party, was it?

Of course they had a topic of conversation apart from the service and the beauty of the choir boys' rendering of the anthem and the quantity of the floral offerings.

That sudden storm and the sun coming out with such a glorious rainbow had shaken and impressed every one.

But now the room really was beginning to clear, and when Mr. Mortgage and his wife made a move, they all moved.

Gibson and Brett helped them to go by starting to clear away the remains of the feast.

Hands were shaken all over again, cars slithered down the drive, and Madge Darmeny's last social occasion was over.

Mr. Barnes had said to Frank: "I want you to stay for the will, and Leda and Betsy, too. Also Miss Westall."

Frank nodded. Leda and Betsy were probably down for legacies. Perhaps he was down for one, too.

The Scofield cousins were asked to stay, as well. Apparently Madge Darmeny had a soft spot in her heart for indigent spinsters. Some of the servants came in, apparently by request of Mr. Barnes, and seated themselves modestly and a little awkwardly in the background.

Chairs were spaced out around the table, which had been made as long as it would go, and Alfred Barnes took his position at the head, with his brief case before him.

He asked them to sit down, but he, himself, stood.

It took some time to get his papers arranged and settle his eyeglasses. Amelia's heart was beating furiously, and she licked her dry lips.

She had forgotten her terror in the churchyard; forgotten for the moment the dreadful thing a part of her knew that Geoffry had done, and another part denied. She was thinking now only of the annuity, the legacy and the use of that cottage dear Madge had promised her.

After what had happened here, Amelia did not want to live at Beechbourne alone with Geoffry, as he had tried to make her believe was his intention when he wheedled her into keeping her mouth shut about him and Leda.

Geoffry isolated himself as much as possible. Gibson had set too many chairs, and Geoffry took a seat with a vacant one on either side. He sat negligently, keeping his gaze fixed on the ceiling.

The Scofield cousins were trying hard not to look too eager. They weren't expecting much, but anything at all would be a godsend.

The servants sat like mutes except Gibson, who stood with his back to the closed door.

Alfred Barnes, having finally got his glasses on to his liking, looked over them and took a leisurely survey of his audience.

"Before I read you this, the last will and testament of Margaret Scofield Darmeny, I feel I must mention a rather curious coincidence that happened. Otherwise some of you, and with reason, might be a little bewildered.

"A short while before her decease, Mrs. Darmeny had a consultation with me during which she announced her intention of making a new will, thus revoking a previous document she had drawn up some five years previously. There were radical, I may go so far as to say sweeping changes she wished to make."

Mr. Barnes paused to take a sip of water, while Geoffry Darmeny shifted one knee over the other and scowled heavily.

What was the old fool getting at, anyway? He had the will there—why didn't he read it? He knew perfectly well that whatever Aunt Madge's intentions had been, it was the old will that he had to read, and the only possible document that would stand in a court of law. Why harrow everybody by discussing her intentions?

Mr. Barnes went on, "I was to have come to Beechbourne on Friday, bringing the new will for Mrs. Darmeny to sign. That was last Friday, I should mention. But something happened."

[Continued tomorrow.]

★ Your Stars Today ★

By WYNN

Monday, July 15.

Minor affairs well indicated by today's vibrations; get things done, clear the deck. In larger, more long distance matters, however, only mature deliberation can pay in the end; tendency is to be extravagant, financially and emotionally.

Your Year Ahead.

Your year ahead, if this is your birthday, brings new ideals and new faces, stronger from end of September. From May make allies of older folks; past contact may reappear. Have goals clear. Danger: Nov. 1-13; March 9-23, 1941.

Tomorrow.

Avoid little troubles and avoid emotional conflicts—look far ahead.

Do you want an individual interpretation for your own personal date? Every important period is indicated for you, according to the laws of astrology. Send 10 cents to Wynn, Tribune Astrologer, 286 Fifth avenue, New York City. Write plainly your name, date of birth, and address.

GASOLINE 'ALLEY — 'AMBUSHED

WINNIE WINKLE, THE BREADWINNER: Stagestruck Stranger

According to CULBERTSON

[Copyright: 1940: By Ely Culbertson.]

MR. TINKER TAKES A TOP.

Mr. Thomas Tinker is known in his own little circle as an indefatigable but pitifully unsuccessful duplicate player. In addition to various technical shortcomings, he is handicapped by extreme nearsightedness. However, to prove that an impediment can turn into a veritable blessing, I should like to tell you about the following hand.

South, dealer.

Both sides vulnerable.

	NORTH ♠ 8 7 6 5 4 3 2 ♥ J 7 ♦ 6 5 ♣ 9 6	
WEST ♠ A Q ♥ K 8 4 ♦ K Q J 8 ♣ K J 10 5		**EAST** ♠ None ♥ Q 10 6 5 3 2 ♦ 10 9 4 3 ♣ 8 4 3
	SOUTH ♠ K J 10 9 ♥ A 9 ♦ A 7 2 ♣ A Q 7 2 Mr. Tinker	

The deal occurred in a match-point duplicate game. Mr. Tinker found himself in the South position, holding a very nice hand. The bidding proceeded as follows:

South	West	North	East
1 spade	Double	3 spades	Pass
Pass	Double	Pass	Pass
Pass			

East might well have come forward with a bid of four hearts, but he just didn't. As for Mr. Tinker's abrupt pass on the second round, well, therein lies our story. Mr. Tinker's estimate of his own holding was not as high as yours or mine for a very peculiar reason: *He did not see his own ace of diamonds.* Hence, he not only based his bidding on 12 cards [an occurrence so common to Mr. T. as to be scarcely worth mentioning], but started out playing the hand with the idea that he had only two worthless diamonds. This oversight led to the most masterly exhibition of play that had ever been produced in that particular club.

West opened the king of diamonds and Mr. Tinker, not aware that he could win the trick, meekly followed suit. Now West, who wanted his partner on lead for a club return, led the jack of diamonds. When that card also held the trick, West directed a glare of pure hatred at East. Now West had to guess whether to lead a heart or a club [he was afraid to play South for a third diamond.] As it happened, he chose the safe lead of a low heart. East's ten went to declarer's ace, and at this point Mr. T. made an astonishing discovery, that he held the diamond ace.

Probably appalled at the thought that he had conceded two diamond tricks, he hastened to cash the ace before he should lose it entirely, discarding dummy's remaining heart. Now, merely to reach dummy for a spade finesse and with no idea that he was effecting a splendid strip play, Mr. T. ruffed his low heart then led a spade to his jack. West won with the queen *and was utterly helpless!* Actually, he chose to exit with a heart. Mr. T. rose nobly to the occasion. He discarded a club from dummy and ruffed in his own hand. Obviously a club return by West would have had the same result, saving declarer from a club loser.

Mr. T.'s brilliant double-holdup of his chameleon-like diamond ace [without which play the contract could not have been fulfilled] won the undying appreciation of his partner and, even better, an absolute top on the board.

New Under-arm Cream Deodorant safely Stops Perspiration

1. Does not rot dresses, does not irritate skin.
2. No waiting to dry. Can be used right after shaving.
3. Instantly stops perspiration for 1 to 3 days. Removes odor from perspiration.
4. A pure, white, greaseless, stainless vanishing cream.
5. Arrid has been awarded the Approval Seal of the American Institute of Laundering for being harmless to fabrics.

25 MILLION jars of Arrid have been sold. Try a jar today!

ARRID

39¢ a jar. At all stores selling toilet goods (also in 10¢ and 59¢ jars)

MOTION PICTURES DOWNTOWN

KEEP COOL, AMERICA
in BALABAN & KATZ Air Conditioned THEATERS

Welcome, VISITING DEMOCRATS, to your national convention!
BALABAN & KATZ

CHICAGO — 35c 9:15 a. m. to 1, 50c to 6:30 (Plus U. S. Defense Tax). In Person JAN SAVITT & ORCHESTRA. Mickey ROONEY, JUDY GARLAND, "Andy Hardy Meets Debutante," Lewis Stone • Fay Holden. Friday GLENN MILLER & BAND, Screen "UNTAMED"

UNITED ARTISTS — Op. 8:45 a. m. Pr. Ch. 1-6:30. NELSON EDDY, Jeanette MacDONALD, "NEW MOON." LATE WORLD NEWS EVENTS

APOLLO — Randolph at Clark. Op. 8:45. Pr. Chg. 1 & 6:30. MARGARET SULLAVAN, JAMES STEWART, ROBERT YOUNG, THE MORTAL STORM. LATE WAR NEWS

TONITE—10:00 P. M. "First Nighters' Movie Circle" SEATS $1.10 EACH. NOT RESERVED.

STUDIO — Biggest Little Theatre. Van Buren near Michigan. Advance Showing. DOORS OPEN 12:00 NOON. Price 35c to 6:30. TODAY—RKO PICTURE "BEYOND TOMORROW." Chas. Winninger, Jean Parker, Helen Vinson, C. Aubrey Smith. FEATURE EVERY EVEN HOUR 12-2-4-6-8-10. AIR CONDITIONED

WOODS — Randolph Dearborn. COOL. SEE IT TODAY! "GONE WITH THE WIND." NOW—FINAL SHOWINGS. MUST LEAVE SOON! Doors Open 9 a. m. Come Any Time Till 2:30 for Complete Show. 75c. TONIGHT AND EVERY NIGHT 8 P. M. MAIN FLOOR RESERVED (Balcony Reserved, 1.10-1.50) $1.10

CLARK — FIRST RUN NEWSREELS. COOL. UNUSUAL! AUTHENTIC! YOU'VE NEVER SEEN ANYTHING LIKE IT! Commander Dyott's thrilling film record of his adventures with the head-hunters of South America "SAVAGE GOLD." Plus—"FLIGHT ANGELS"—VIRGINIA BRUCE

COOL—AIR CONDITIONED. World PLAYHOUSE — 410 S. Mich. Ave. Cont. 11:15 a. m. to Midnight—35c to 6:30 p. m. Last 5 Days. ADULTS ONLY. "HUMAN BEAST." Jean Gabin—Simone Simon

TELENEWS — THE NEWS REEL THEATER, State-Ran. Cont. from 8:45 a. m. PERFECTLY AIR-CONDITIONED. 1 Hr. PROGRAM NEWS & SHORTS

MONROE — NEWLY AIR-CONDITIONED. COOL. ANN SHERIDAN, Humphrey BOGART, 'It All Came True.' "OPENED BY MISTAKE" Charlie Ruggles

STATE LAKE — 25c 10:15 to 6:30, 40c to close (plus U. S. Defense Tax). IN PERSON! Bernie CUMMINS and his ORCHESTRA, Hattie McDANIEL, SAMMY WHITE, Plus HEADLINE ACTS. CLARK GABLE, Joan CRAWFORD, "STRANGE CARGO"

ROOSEVELT — Op. 8:45 a. m. Pr. Ch. 1-6:30. BOUQUET OF LAFFS! EDWARD G. ROBINSON • ANN ("Maisie") SOTHERN, "BROTHER ORCHID." Humphrey Bogart • Ralph Bellamy. 2nd LOOP WEEK. BAER vs. GALENTO Fight Films

GARRICK — Op. 8:45. Pr. Ch. 1-6:30. IRENE DUNNE • CARY GRANT, "MY FAVORITE WIFE." LATEST WAR NEWS

Extra—TONIGHT at 8:45 P. M. PREVUE VAUDEVILLE. 5—Extra PROFESSIONAL ACTS—5

ORIENTAL — OPEN 10 A. M. 25c to 6:30, 40c to Close, PLUS U. S. DEFENSE TAX. Stage—IN PERSON: STEPIN FETCHIT, ANDY KIRK AND BAND, the Original "COTTON CLUB REVUE" & BIG CAST. First Showing: PETER LORRE in "ISLAND OF DOOMED MEN." Weird Chills!

McVICKERS — HAD STATE, OPEN 8:45, COOL, Pr. Chg. 1 & 6:30. SPENCER TRACY in EDISON, THE MAN. LILLIAN RUSSELL, ALICE FAYE, Don AMECHE

LA SALLE — MADISON at CLARK. 15c, 7:45 a. m. to 6:30. ROCHELLE HUDSON, "Babies for Sale," Baby Farms Exposed! "STARDUST," Linda Darnell, John Payne

NORTH

• SHERIDAN — 4038 Sherid.—COOLED! Rita Johnson and Eddie Cantor, "FORTY LITTLE MOTHERS" Plus Clark Gable and Joan Crawford, "STRANGE CARGO"
• VOGUE — 3812 Bdwy.—COOLED! • N. CENTER — 4031 Lincoln—COOLED! Ann Sheridan, Jeffrey Lynn, Humphrey Bogart "IT ALL CAME TRUE." Joan Blondell, Lana Turner, 'TWO GIRLS ON BROADWAY'
• MODE — 3912 Sherid.—Jeanette MacDonald "NAUGHTY MARIETTA" Plus Bob Hope, Martha Raye in "COLLEGE SWING"
• 400 — 6746 Sherid.—'GANGS OF THE CITY' "DR. KILDARE'S STRANGE CASE"
• DEVON — 6225 Broadway—20c to 6:30. John Wayne, Claire Trevor and Walter Pidgeon, "THE DARK COMMAND" Ann Sheridan, Humphrey Bogart, 'IT ALL CAME TRUE'
• BIOGRAPH — 2433 Linc. Opens 12:45. • VIC — Sheffield & Belmont. Jack Benny, Rochester, Andy Devine, Ellen Drew "BUCK BENNY RIDES AGAIN" "DOCTOR CYCLOPS"
• DAVIS — 4614 Lincoln—'FLIGHT ANGELS' Linda Darnell, "STAR DUST"
• BUCK'M — 3319 N. Clark—20c to 6:30. Ginger Rogers, Joel McCrea "THE PRIMROSE PATH" and Walter Pidgeon John Wayne, Claire Trevor, "DARK COMMAND"
• ARGMORE — 1040 Argyle—15c 1:30 to 6:30. COOLED FOR COMFORT. HERBERT MARSHALL, VIRGINIA BRUCE in "WOMAN AGAINST WOMAN" Paulette Goddard and LANA TURNER, "DRAMATIC SCHOOL"

LITTLE GERMAN — 2153 LINCOLN AVE. CONTINUOUS 6 P. M. "DER FELDZUG IN POLEN" 'Blitzkrieg Campaign in Poland,' Eng. Dialog
BRYN MAWR — Air Cond.—Op. 1—15c to 6:30 "DR. CYCLOPS" Jack Benny, Rochester, "Buck Benny Rides Again"
WINDSOR — 1225 N. Clark—Open 1:30 COOLED! ADULTS ONLY! Ginger Rogers, Joel McCrea, "PRIMROSE PATH" & Ann Sheridan, Jeffrey Lynn, "It All Came True"
ROSEWOOD — 15c to 6:30—Eve. 25c Tax Incl. RAYMOND MASSEY in "ABE LINCOLN IN ILLINOIS" "SAINT'S DOUBLE TROUBLE," George Sanders
LAKE SHORE — 3175 Broadway—Op. 1:30 "SKI PATROL" Laurence Olivier, Joan Fontaine, 'REBECCA'
PLAZA — 308 W. North Ave.—Cesar Romero in "VIVA CISCO KID" Also The Season's BIG HIT, "REBECCA"
DE LUXE — 1141 WILSON AVENUE "DR. CYCLOPS" in COLOR. Jack Benny, Rochester, "Buck Benny Rides Again"
COED 15c — "Courageous Dr. Christian" "THE FARMER'S DAUGHTER" Morse 'L'—to 6:30 "Enemy Agent" and Cartoon

WEST

Balaban & Katz Perfectly COOL Theaters

MARBRO — MADISON CRAWFORD. Open 1:30—Madeleine Carroll, Brian Aherne "MY SON, MY SON!" & DOROTHY LAMOUR, ROBERT PRESTON "TYPHOON" IN GLORIOUS TECHNICOLOR!
PARADISE — Merle Oberon, Geo. Brent, "'TIL WE MEET AGAIN" & Eddie CANTOR, "40 LITTLE MOTHERS"
MANOR — Ginger Rogers, "Primrose Path" John Wayne, "Dark Command"
SENATE — Ann Sheridan, "It All Came True" and "Dark Command"
CENT. PK. / STATE — ANN SHERIDAN "IT ALL CAME TRUE" Plus LANA TURNER '2 GIRLS on BROADWAY'

• AMERICAN — 8 N. Ashland—Ginger Rogers, "THE PRIMROSE PATH" and Lana Turner, "TWO GIRLS ON BROADWAY"
• B'DY STRAND — 1641 Roose.—20c to 6:30 Wayne Morris, Walter Pidgeon, Claire Trevor, "DARK COMMAND" Ann Sheridan, Humph. Bogart, "IT ALL CAME TRUE"
• JOY — 1611 Roosevelt—"THE LAST ALARM" and "ABE LINCOLN IN ILLINOIS"
• CRAWFORD — 19 S. Craw.—15c to 6:30 "LA CONGA NIGHTS" and Robt. Cummings, "AND ONE WAS BEAUTIFUL"
• BYRD — Madison-Cicero—"DR. CYCLOPS" & "BUCK BENNY Rides Again"
• WEST END — 121 N. Cic.—OPENS 5:30—15c "LA CONGA NIGHTS" & Wayne Morris, Virginia Bruce, 'FLIGHT ANGELS'
MARSHALL SQ. — 2875 W. Cermak—COOL! "DARK COMMAND" Ginger Rogers, Joel McCrea, "PRIMROSE PATH"
4 STAR — Jack Benny, Rochester, "BUCK BENNY RIDES AGAIN" Virginia Bruce, Dennis Morgan, 'FLIGHT ANGELS'
MADLIN — 1910 W. Madison—15c to 6:30 "BUCK BENNY RIDES AGAIN" "STAR DUST" Plus LOUIS-GODOY FIGHT
IMPERIAL — LOUIS-GODOY FIGHT Plus Linda Darnell, "STAR DUST" Sanders, Lugosi, 'The Saint's Double Trouble'

NORTHWEST

Balaban & Katz Perfectly COOL Theaters

HARDING — Op. 1:30, Spencer Tracy, 'EDISON, THE MAN' & Anna Neagle, Ray Milland in "IRENE"
CONGRESS / GATEWAY — MERLE OBERON "'Til We Meet Again" & WALLACE BEERY "20 MULE TEAM"
TERMINAL — Ginger Rogers, Joel McCrea, "PRIMROSE PATH" & Lana Turner, Blondell, '2 Girls on Broadway'
BILTMORE / CRYSTAL — GINGER ROGERS "PRIMROSE PATH" & CLAIRE TREVOR "DARK COMMAND"
BELPARK / Will Rogers — JACK BENNY "BUCK BENNY RIDES AGAIN" Plus "DR. CYCLOPS"

• LIBERTY — 3705 Full. COOLED. 15c 1:30 to 6:30; 20c AFTER 6:30 (Full Price). George O'Brien, "DANIEL BOONE" Dick Foran, Wayne Morris, "LAND BEYOND THE LAW"
• EMBASSY — 3940 Full.—COOLED. • IRVING — 4003 Irving—COOLED! Jack Benny, Rochester, Andy Devine, Ellen Drew "BUCK BENNY RIDES AGAIN" Virginia Bruce, Wayne Morris "FLIGHT ANGELS"
• AVON — 3327 Fullerton—15c 1:30 to 6:30. Cooled! LIONEL BARRYMORE, Lew Ayres, "DR. KILDARE'S STRANGE CASE" Raymond Massey "ABE LINCOLN IN ILLINOIS"
• CROWN — 1607 W. Division—20c to 6:30. Humphrey Bogart, Ann Sheridan "IT ALL CAME TRUE" and Joan Blondell, Lana Turner, "TWO GIRLS ON BROADWAY"

MONT CLARE — AIR CONDITIONED. FREE PARKING. EDDIE CANTOR—RITA JOHNSON "Forty Little Mothers" WALLACE BEERY—LEO CARRILLO "TWENTY MULE TEAM"

DRAKE 15c — 1:30-6:30—Bargain Matinee. World Atlas Set—All Volumes. Unwanted-Unclaimed, Sold Before Birth "BABIES FOR SALE" Plus Jack Benny, "BUCK BENNY RIDES AGAIN"
MILFORD 15c 5 TO 6:30 20c AFTER, NO TAX. "REBECCA" Plus "HOUSE ACROSS THE BAY" WONDER BOOKS—VOLUME NO. 7
RIVOLI 15c 5 TO 6:30 20c AFTER, NO TAX. "REBECCA" Plus "HOUSE ACROSS THE BAY" WONDER BOOKS—VOLUME NO. 7
ALAMO — 3639 W. Chicago Ave.—Mat. Daily "DARK COMMAND" and Ann Sheridan, Jeffrey Lynn "IT ALL CAME TRUE"
TIFFIN — NORTH AVE. AT KARLOV. George Murphy, Lana Turner, Joan Blondell "Two Girls on Broadway" Ann Sheridan, "IT ALL CAME TRUE"
PORTAGE — Open 1:30—BARGAIN MATINEE. Linda Darnell, "STAR DUST" Virginia Bruce, Wayne Morris, 'FLIGHT ANGELS'
ADMIRAL 15c — 1:30-6:30—SMASH HIT! "R-E-B-E-C-C-A" Plus George Raft, "HOUSE ACROSS THE BAY"

NORTHWEST

LOGAN — Milwaukee at Sawyer—Open 1:30. Albert Dekker, "DR. CYCLOPS" Virginia Bruce, Wayne Morris, 'FLIGHT ANGELS'
PATIO — 6008 Irving Park—Virginia Bruce, Dennis Morgan, "FLIGHT ANGELS" Jack Benny, Rochester, 'BUCK BENNY Rides Again'
METRO — 3308 Lawrence Ave.—Jean Muir "AND ONE WAS BEAUTIFUL" Virginia Bruce, Wayne Morris, 'FLIGHT ANGELS'

MOTION PICTURES NORTH

Balaban & Katz Perfectly COOL Theaters

UPTOWN — BROADWAY LAWRENCE. Open 1:30—Madeleine Carroll, Brian Aherne "MY SON, MY SON!" & Dorothy LAMOUR—Robert PRESTON "TYPHOON" IN GLORIOUS TECHNICOLOR!
GRANADA — Show Starts 1:30. SPENCER TRACY in His Greatest Role! "EDISON, THE MAN" & Anna Neagle, Ray Milland in "IRENE"
RIVIERA — Zorina, Richard Greene, "I Was An Adventuress" Plus Ray Milland, "French Without Tears"
CENTURY — Sts. 2—Clark Gable, Joan Crawford, "STRANGE CARGO" & Wallace Beery, "TWENTY MULE TEAM"
BELMONT — Open 1:00—Clark Gable, Joan Crawford, 'STRANGE Cargo' Wallace Beery, "TWENTY MULE TEAM" Plus GENE AUTRY in 'SHOOTING HIGH'
PANTHEON — "'Til We Meet Again" "THE BISCUIT EATER"
NORSHORE / NORTOWN — MERLE OBERON "'Til We Meet Again" & WALLACE BEERY "20 MULE TEAM"
COVENT — Bargain Policy! 15c to 6:30, 25c after plus U. S. Defense Tax. Linda Darnell, John Payne, "STAR DUST" & Hugh Herbert, "LA CONGA NIGHTS"
LAKESIDE — Open 1:30—Linda Darnell, John Payne, 'STAR DUST' & Gene Autry, 'TUMBLING TUMBLEWEEDS'
CINE' — LINDA DARNELL, "STAR DUST" Hugh Herbert, "La Conga Nights"
HOWARD — Claire Trevor, John Wayne Pidgeon, "DARK COMMAND" Plus Charlie Ruggles, "Opened by Mistake"

ESQUIRE — Oak near Mich. Park Free, Lydy's, Del. at Mich. "'TIL WE MEET AGAIN" GEORGE BRENT, MERLE OBERON. And 24ist ESQUIRE HOUR. Feature at 2:00, 4:05, 6:10, 8:15 & 10:20

CINEMA — Chicago at Michigan. review 8:00-10:00, feature 6:30, 8:30-10:30. a literate film written and directed with taste, intelligence and humor. GARY COOPER—MERLE OBERON. COWBOY AND THE LADY

ADELPHI — ADULTS 'TIL 6:30 15c, NITES 20c. Laurence OLIVIER, JOAN FONTAINE, "REBECCA." G. Raft, J. Bennett, "House Across the Bay"
GOLD COAST — CLARK at NORTH AVE. ALWAYS 15c. Bob Hope, Bing Crosby, "ROAD TO SINGAPORE"
RIDGE — Devon at Clark—15c to 6:30 "DR. CYCLOPS" in Technicolor. Jack Benny, Rochester, "Buck Benny Rides Again"

SOUTH

MIDWAY — COOL—3 Feat.—Victor McLaglen, "LAUGHING AT LIFE" "LONE WOLF MEETS A LADY," Warren William, Jean Muir, "LAST ALARM," Warren Hull
WOODLAWN — COOL—3 Big Hits—Bob Hope, "NEVER SAY DIE" "It Could Happen to You," Stewart Erwin, Gloria Stewart, "FLIGHT TO FAME," Charles Farrell
KIMBARK — 6240 Kimbark—Open 1—Air Conditioned—3 FEATURES. 1. Weaver Bros. and Elviry, 'Grand Ole Opry' 2. "LAST ALARM"—3. 'SUICIDE LEGION'
LEX — 1162 E. 63d St.—COOLED by Refrigeration. Linda Darnell, "STAR DUST" Rochester & Jack Benny, "BUCK BENNY RIDES AGAIN"
SUN — 7219 S. Went.—Cool—Op. 1:30 Mat. Daily 15c. Dorothy Lamour, "JOHNNY APOLLO" "IT'S A DATE" Deanna Durbin, Walter Pidgeon

MOTION PICTURES SOUTH

MODERNLY AIR-CONDITIONED WARNER BROS. THEATRES. For Picture Times Phone Triangle 1500

AVALON — 79th at Stony. Free Parking. Open 1:30 P. M. Cagney & O'Brien, Ann Sheridan "TORRID ZONE" John Garfield "SATURDAY'S CHILDREN"
CAPITOL — 79th at Halsted. Free Parking. Open 1:30 P. M. Spencer Tracy "EDISON, THE MAN" Wallace Beery, Leo Carrillo "20 MULE TEAM"

STRATFORD — 63d-Hals.—Ronald Reagan "MURDER IN THE AIR" Merle Oberon, "'TIL WE MEET AGAIN"
BEVERLY — 95th-Ashland—Free Parking. Disney Cartoon, "The Pointer" Ann Sheridan in "IT ALL CAME TRUE"
JEFFERY — 71st-Jeffery, Free Parking. OGDEN — 63rd-Ashland. Ann Sheridan, Jeffrey Lynn "IT ALL CAME TRUE" Lana Turner "TWO GIRLS ON BROADWAY" Added! Walt Disney Color Hit, 'The Pointer'
RHODES — Walt Disney Hit, "The Pointer" Humphrey Bogart, Zasu Pitts, ANN SHERIDAN, "IT ALL CAME TRUE" Ginger Rogers, 'PRIMROSE PATH,' J. McCrea
GROVE — 76th-Cottage—Charles Ruggles in "OPENED BY MISTAKE" Lana Turner, "TWO GIRLS ON BROADWAY"
HIGHLAND — 79th-Ashland—Free Parking. Disney Hit, "The Pointer" Claire Trevor, 'DARK COMMAND' John Wayne, Joan Blondell, "TWO GIRLS on BROADWAY"
COSMO — "FLIGHT ANGELS" plus Linda Darnell, "STAR DUST"
SHORE — "BUCK BENNY RIDES AGAIN" Plus "FLIGHT ANGELS"
FROLIC — 55th-Ellis. OAKLAND — 3947 Drexel. Jack Benny and Rochester in "BUCK BENNY RIDES AGAIN" Weird & Amazing! "DR. CYCLOPS"
HAMILTON — RETURN SHOWING. Jeanette MacDonald and Nelson EDDY in "NAUGHTY MARIETTA" Claudette Colbert, "It's a Wonderful World"

Balaban & Katz Perfectly COOL Theaters

TIVOLI — Doors Open 1:30—ADULTS ONLY! VIVIEN LEIGH—ROBERT TAYLOR "WATERLOO BRIDGE" & DOROTHY LAMOUR—ROBERT PRESTON "TYPHOON" IN GLORIOUS TECHNICOLOR
SOUTHTOWN — Open 1:30—Madeleine Carroll, Brian Aherne "MY SON, MY SON!" & Alice Faye, Don Ameche, Henry Fonda "LILLIAN RUSSELL"
TOWER — Merle Oberon, Geo. Brent, Pat O'Brien, "'TIL WE Meet AGAIN" & Wallace Beery, "TWENTY MULE TEAM"
MARYLAND — 'PRIMROSE PATH' Plus "DARK COMMAND"
REGAL — Clark Gable, Joan Crawford, Ian Hunter, 'STRANGE CARGO' & Wallace BEERY, "TWENTY MULE TEAM" EXTRA! BAER-GALENTO FIGHT Pictures!

PICCADILLY — Merle Oberon, George Brent, "TIL WE MEET AGAIN" Baby Sandy, Mischa Auer in SANDY IS A LADY
ATLANTIC / MIDWEST / PEOPLES — Ginger Rogers, Joel McCrea "PRIMROSE PATH" Claire Trevor, John Wayne "DARK COMMAND"
HARPER — Linda Darnell, "STAR DUST," Jack Benny, "BUCK BENNY RIDES Again"
HYDE PARK 15c — All Crosby-Lamour-Hope Eve. "Road to Singapore"
SHAKESPEARE — Joan Fontaine, 'REBECCA' "House Across the Bay"
COMMERCIAL — 9150 Commercial—Op. 11:30 COOLED!—ADULTS ONLY! Gin. Rogers, Joel McCrea, "PRIMROSE PATH" & Ann Sheridan, H. Bogart, "IT ALL CAME TRUE"
RAMOVA — 35th-Halsted—Ann Sheridan, Jeffrey Lynn, "IT ALL CAME TRUE" Ginger Rogers, Joel McCrea, "PRIMROSE PATH"
COLONY — 59th-Kedzie—COOL!—Ginger Rogers, "PRIMROSE PATH" Ann Sheridan, Jeffrey Lynn, 'IT ALL CAME TRUE'
MARQUETTE — 63rd & Kedzie—Wayne Morris in "FLIGHT ANGELS" Jack Benny, Rochester, "Buck Benny Rides Again"
HIGHWAY — 63rd & Western—Wayne Morris in "FLIGHT ANGELS" Jack Benny, Rochester, "Buck Benny Rides Again"
RAY — Cool—3 Hits—Merle Oberon, 'Over the Moon' in Technicolor—"SON of the NAVY," Jas. Dunn, Jean Parker, "GRANNY GET YOUR GUN"
ARK — COOL—3 Feats.—Bela Lugosi, Geo. Sanders, "Saint's Double Trouble," 'SKI PATROL' "GRAND OLE OPRY," Weaver Bros. & Elviry
MICHIGAN — 110 E. Garfield—20c 1:30 to 6:30 "DR. CYCLOPS"—Jack Benny, ROCHESTER in "BUCK BENNY RIDES AGAIN"
JACKSON PK. — COOL—Thrill of the Year "DR. CYCLOPS" in color. Jack Benny, "BUCK BENNY RIDES AGAIN"

• SUBURBAN •

EVANSTON
STADIUM — 1700 Central St.—Op. 1:15—COOL! 3 Feats.—VIRGINIA BRUCE, WAYNE MORRIS "FLIGHT ANGELS" Amazing! Incredible! DR. CYCLOPS. Hugh Herbert, Cons. Moore 'LA CONGA NIGHTS'
B&K VARSITY — Starts 1:30—Spencer Tracy, in "EDISON, THE MAN" Alice Faye, Don Ameche, "LILLIAN RUSSELL"
B&K VALENCIA — Sts. 1:45, JACK BENNY 'Buck Benny Rides Again' Humans 14 Inches Tall! 'DOCTOR CYCLOPS'
B&K CORONET — Open 1:30 "REBECCA" Plus Action Hit! "LONE WOLF MEETS A LADY"

WILMETTE
WILMETTE — OPEN 1:30—20c TO 6:30. GEORGE SANDERS in "SO THIS IS LONDON"—JOEL McCREA and GINGER ROGERS "PRIMROSE PATH"

NO MAN'S LAND
TEATRO — OPEN 6:00—25c to 6:30. MERLE OBERON, PAT O'BRIEN, GEO. BRENT "Til We Meet Again" "Alias the Deacon" BOB BURNS, MISCHA AUER

HIGHLAND PARK
ALCYON — "Forty Little Mothers" EDDIE CANTOR—RITA JOHNSON. Leo Carrillo, Wallace Beery "Twenty Mule Team"

LA GRANGE
LA GRANGE — Open 1:30—Ann Sheridan, "IT ALL CAME TRUE" and Lana Turner, Joan Blondell, "2 Girls on Broadway"

ELMWOOD PARK
ELM — 7540 Grand Ave.—Hugh Herbert, Dennis O'Keefe, "LA CONGA NIGHTS" Virginia Bruce, Wayne Morris, 'FLIGHT ANGELS'

ELMHURST
YORK — OPEN 1:30—LANA TURNER IN "TWO GIRLS ON BROADWAY" ANN SHERIDAN, "IT ALL CAME TRUE"

HOMEWOOD
HOMEWOOD — COOL!—CARTOON and "INFORMATION PLEASE" "REBECCA" with Laurence Olivier, Joan Fontaine

MAYWOOD
LIDO — "'TIL WE MEET AGAIN" Merle Oberon, George Brent. "FORTY LITTLE MOTHERS" Eddie Cantor, Rita Johnson

FOREST PARK
FOREST — Mad. at Des Plaines—Comfortably Cool. Joel McCrea, GINGER ROGERS "PRIMROSE PATH" A. Sheridan, J. Lynn, 'IT ALL CAME TRUE'

OAK PARK
TOWN — ROOSEVELT RD. AT AUSTIN BLVD. COOLED. 15c 5:30 to 6:30; 20c AFTER 6:30 (Full Price). George Raft, "THE HOUSE ACROSS THE BAY" Laurence Olivier, Joan Fontaine, "REBECCA"
LAMAR — Marion at the Lake St. L—COOLED! Ray Milland, Gail Patrick, Loretta Young, "DOCTOR TAKES A WIFE" Plus Bing Crosby, Gloria Jean, "IF I HAD MY WAY"
SOUTHERN — 823 S. Oak Park—15c to 6:30. Robert Young, Lana Turner in "RICH MAN, POOR GIRL" Olivia DeHavilland, Errol Flynn, Rosalind Russell, "4's A CROWD"
LAKE — Lake and Marion Sts.—20c 1:30 to 6:30. Wayne Morris, 'The DARK COMMAND' and Lana Turner, "TWO GIRLS ON BROADWAY"

AUSTIN
PLAISANCE — George Raft, Joan Bennett, "HOUSE ACROSS THE BAY" "REBECCA" with Laurence Olivier, Joan Fontaine
SYMPHONY — 15c to 6:30—Air-Conditioned. It's Amazing! "DR. CYCLOPS" Jack Benny in "BUCK BENNY RIDES AGAIN"
PARK — "IT'S A DATE" DEANNA DURBIN. Merle Oberon, "OVER THE MOON"

CICERO
OLYMPIC — 15c to 6:30—20c After. ERROL FLYNN IN "VIRGINIA CITY" Edw. G. Robinson, "Dr. Ehrlich's Magic Bullet"

BERWYN
BERWYN — Open 1:30—Ginger Rogers, Joel McCrea, "PRIMROSE PATH" & Claire Trevor, John Wayne, 'DARK COMMAND'

Science Makes for Success of the White Cake

Tuesday's Menu.

BREAKFAST.
Yellow Tomato Juice
Shredded Cereal with Bananas
Cinnamon Rolls
Milk Coffee

LUNCH.
Creamed Dried Beef and Asparagus on Toast
Perfection Salad
Tapioca Pudding
Chocolate Sauce
Milk Tea

DINNER.
Leg of Lamb
Oven Browned Potatoes
Collards or Turnip Tops
Graham Nut Bread
Green Apple Pie
Milk Coffee

BY MARY MEADE.

Copyright, 1940, by the Chicago Tribune.

When you put a white cake batter into the oven, you have a mental picture of what it is going to look like, or of what you hope it is going to look like. That idea of a cake is high, feathery textured, light, not too dry and golden on top and bottom.

If the real cake doesn't turn out that way, the disappointment is keen, but nowadays cake baking has become such a science that, given the right kind of oven providing even, controled heat, the cake idea is almost certain to become the real cake.

Here are a few cake making tips especially applicable to white cakes:

1. Have egg whites and shortening at room temperature before mixing.
2. Cream shortening and sugar together until the sugar seems almost dissolved in the fat.
3. Sift flour with baking powder and salt three or four times and, when adding it to the creamed mixture, begin by adding about a fourth and stirring it in well. Then add a third of the milk, beat the batter again, add another fourth of flour, and so on, until flour has all been added. The last portion of flour will have been added after the milk is in. Mix lightly and quickly.
4. Beat egg whites until glossy, but not dry, if you want a light cake.
5. Fold in egg whites thoroly, but lightly and quickly.
6. Grease the pan and line it with waxed paper.
7. Be sure oven temperature is right, and then leave the oven door closed for the first 20 minutes of baking. Don't peek for that time.
8. Let the cake cool in the pan for three or four minutes. Then loosen it at the edges and turn out on a cake rack to cool.

A whiter cake may be made with vegetable shortening than with butter, but since butter can't be excelled for flavor, some cooks use half of each kind of shortening. Either alone will make a fine cake, if a good recipe is followed.

Lady Baltimore White Cake.
[Two 9 inch round layers.]
½ cup shortening.
1½ cups sugar.
2½ cups sifted cake flour.
2½ teaspoons baking powder.
1 teaspoon salt.
1 cup milk.
1 tablespoon lemon juice, or
1 teaspoon lemon extract.
4 egg whites, beaten stiff.

Cream shortening and one cup of the sugar together until very light and fluffy. Sift flour, baking powder, and salt together three or four times and add alternately with milk to creamed mixture, beating after each addition. Add lemon flavoring. Beat egg whites with a whip until they form peaks. Whip in the remaining half cup of sugar gradually. Fold this meringue into the cake batter thoroly and quickly. Spread batter to the edges of greased, wax paper lined pans, and bake layers at 350 degrees until done, about half an hour. Fill with fruit filling and frost with boiled icing.

FRUIT FILLING—Mix together ¼ cup chopped raisins, ½ cup chopped walnuts, ¼ cup chopped steamed figs and ¼ cup drained, chopped maraschino cherries. Mix with a part of the icing with which the cake is to be frosted, and spread between layers.

BOILED ICING—Boil two cups sugar, ⅓ cup light corn sirup and ⅓ cup water to 240 degrees, soft ball stage, and pour this sirup in a thin stream over two egg whites beaten stiff with ⅛ teaspoon salt. Beat constantly while pouring and after sirup is all in, until frosting begins to hold its shape. Flavor with a teaspoon of vanilla and then frost the cake.

★ THRU THE LOOKING GLASS ★

New and nobby:

The mitts made of a light corduroy and filled with talc in a famous fragrance. Originally the mitts were of terry cloth. The soft corduroy is, somehow, a little more luxurious. One advantage of having your talc in a mitt is that you can slap on exactly as much as you want. There is less waste. Another is that the mitt is an easy thing to handle with moist hands—not slippery, like the usual container. The corduroy is in lovely colors and snowy white. The scent of the soft talcum is a rich blend, with lilac predominating. These make charming gifts, by the way.

Atomizers: For the going away gift for that difficult woman who seems to have everything she needs, consider the traveling atomizer. These are beautifully made, small, and leakproof. Transporting a favorite perfume without loss of the precious stuff and damage to the contents of the bag is practically impossible without one of these nice little inventions. For the cologne fans, there are stunning atomizers, too. The price range is obligingly wide.

Soap disks: Little disks of flannel in various colors, saturated with a beautiful jasmine soap. The disk is small but on immersion expands to face cloth size and contains more soap than you'd believe possible. These come by the dozen and are an inspired gift for the traveler, relieving her of the eternal fuss with wet washcloths and sticky cakes of soap. The soap with which these disks are infused is a famous, luxurious one.

ELEANOR NANGLE.

[For information telephone Eleanor Nangle, Superior 0200. Inclose self-addressed, stamped envelope for written reply.]

HAROLD TEEN—TODAY HE IS A MAN AGAIN

N'YAWK-N'YAWK, AT LAST-GOTTA GET RID OF THIS BABY OUTFIT BEFORE I GO ANY FARTHER-
WASHROOM? RIGHT THROUGH THIS DOOR, SONNY BOY-
LAWDY-HE'S BEEN IN THERE A LONG TIME-MEBBE HIS MOTHAW WILL BE WORRIED-I'D BETTAH LOOK-
HERE Y'ARE, MY GOOD MAN-
CARL ED.

Simple Frocks for Daytime

WOMAN'S AND MISS' FROCK.

Here's a simple frock for home wear and for your sojourn in the country. It may be made with or without a collar and is the perfect streamlined model for those with larger figures. If you choose the collarless model you might trim the neckline and the "easy" sleeves with plaiting, ruffling, or lace. Pockets on this model are optional, as is a belt. Notice that this easy-to wear dress buttons all the way down the front.

Style No. 3339 is designed for size 16, and for 36, 38, 40, 42, 44, 46, 48, and 50 inch bust measurements. Size 36 requires 3 yards of 39 inch material, with 2½ yards of ruffling for collarless version; 3¼ yards for dress with collar.

Address orders for Clotilde patterns to Chicago Tribune, P. O. Box 537, Grand Central annex, NEW YORK CITY, including 10 cents in stamps or coin (coin preferred—wrap it carefully) for each pattern ordered. IMPORTANT! Be sure to state clearly the number of the pattern and the size desired, and write your name and address plainly.

Front Views and Profiles
By June Provines

Letter from Lockhart.

Some idea of British morale may be gathered from a recent letter from Bruce Lockhart, English author [*British Agent, Guns or Butter?*]. Writing to James E. Pope of Chicago, Mr. Lockhart says:

The collapse of France is a blow, but it was not wholly unexpected. Now we have to fight alone, and the knowledge has had a wonderful effect on the spirit of the British people. I reckon that the morale of the home front is now better than it has been at any moment since the beginning of the war. In many respects we shall be strong. We shall no longer need to dissipate our forces in different parts of Europe. We shall now have a war of sea power and air power against land power and air power, and I have no doubt about the ultimate outcome. The German land successes have impressed and frightened the small nations of Europe. They will now stand by in order to see: [1] whether or not we can stand up to every form of German attack, and [2] whether or not we are able to carry the war into the heart of Germany. We shall do both.

We have had frightful years of neglect and it has been a job to make up the leeway, but thank God production is now going ahead.

The next three months will be grim, but I have a feeling that German resistance is nothing like so strong as German aggression, and that the desirable end may come sooner than most people realize.

Vacation.

Of all its pleasures
The one I like best
Is that one can return
To town and rest.
—*Tom Ditchfield.*

Philosophy.

[as given out by an elderly Englishwoman]:

"Since there ain't no 'appiness in this world, we must just be 'appy w' out it."

Throngs Hear Choral Music in Woodlands

Vesper services in the summer series sponsored by the Cook county forest preserve district and THE CHICAGO TRIBUNE yesterday drew throngs of music loving Chicagoans to Thatcher, Dan Ryan, and Caldwell woods.

The Drexel Park Senior choir, directed by Theodore C. Barg, was heard by about 1,500 persons in Dan Ryan woods, while the Wright Junior College choir, under Erhardt Bergstrasser, drew an even larger crowd to Caldwell woods. A newly formed group, the Northwest Choral union, sang to a large crowd in Thatcher woods. Theodore W. Wallschlaeger directed the choral union.

The Drexel choir, comprising 103 men and women, had as soloists Iris Stothard, George McHardy, and William Donaldson. Here, as in the other concerts, the audience included all ages from babes-in-arms to graybeards, and so friendly was the atmosphere that Carl Sommer, the announcer, twice appealed for aid in finding strayed children. The program ended with the entire audience joining in "God Bless America."

The Wright college choir of 100 mixed voices was unexpectedly accompanied at the piano by Samuel Burkholder, director of the Edgewater Presbyterian church choir, whose music will be heard next Sunday. Mr. Burkholder was noticed in the audience and invited to participate. Soloists with the Wright group were George Reimer, Newton Fink, Herman Cassman, Daniel Kemper, Alexandria Psiris, Marian Wessman, Claire Manoogian, Lillian Chookasiaw, Irene Reynolds, and Helynne Tronkiewicz.

The Northwest Choral union is a mixed group made up of choirs of three churches: Evangelical Lutheran Church of Peace, Mont Clare Congregational church, and the Westwood English Lutheran church. Mr. Wallschlaeger, the director, was aided by individual directors of the choirs, Edna Pohlmann, Leon Shafer, and Brownley Hammon.

Boys and Girls: Write to Sally if You Want Invitation to Circus

BY SALLY JOY BROWN.

[Activities of the Sally Joy Brown department are sponsored by Chicago Tribune Charities, Inc.]

The news of our next party was every bit as good as I promised, wasn't it, boys and girls?

I know how much you youngsters love the circus, and as soon as I heard that Ringling Brothers and Barnum and Bailey were coming to town, I knew where we were going.

The big tops soon will be erected and all the performers and hundreds of animals who take part in the show will be here. There'll be clowns and tightrope walkers, jugglers and aerialists, and, of course, elephants and lions and tigers with their trainers.

There are so many exciting things about this circus that I couldn't possibly begin to mention all of them, but you can be sure that the boys and girls who come with me to see it won't miss a single one of them.

We're going out to see this big show on Thursday, July 25, and I want as my guests 100 boys and girls who are really excited about the circus and who'll have a good time if they win invitations.

If you feel that way about it, just let me know in your letters. Those of you who write the most enthusiastic and sincere letters will be selected, because you're the ones who'll have the best time there.

You must all write your own letters, and please don't ask to bring your cousin or your sister. Have them write, too, if they'd like to come. Names, addresses and ages must be included—don't just sign Johnny or Mary, or say you live in Chicago,—you'll never be a winner that way.

There's just one other important point to remember: Your letter must be mailed in time to reach me by Thursday, at the latest. The address is Sally Joy Brown, THE CHICAGO TRIBUNE Chicago.

Lovely Star Luncheon Set

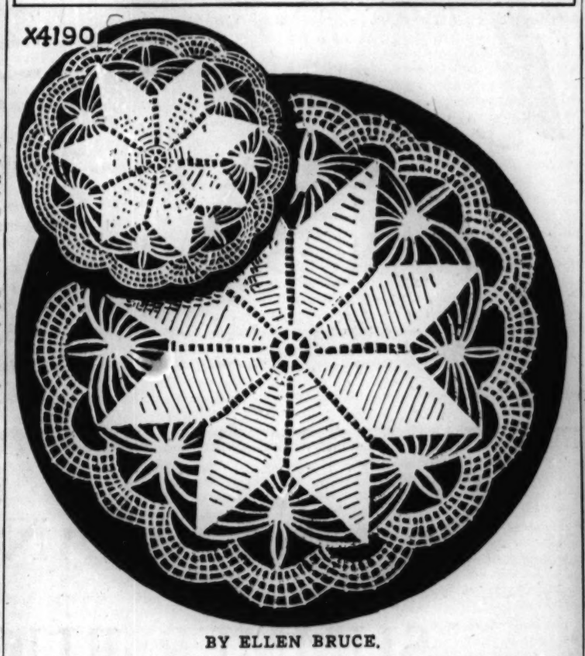

BY ELLEN BRUCE.

This beautiful star luncheon set, containing three sizes of doilies, is an ideal wedding or shower gift. A set for eight salad plates, cups and glasses, incorporating the well known star design, has a lacy and unusual edging. Ecru mercerized crochet cotton is a perfect medium for these items, and they are striking against a highly polished table top.

For instructions in crocheting the luncheon set, No. X-4190, send 10 cents in stamps or coin to the Needlework Bureau, Chicago Tribune, 220 Fifth avenue, New York City.

Numerology By Evelyn Holmes

July 15, 1940.

Universal Day—Wait until tomorrow if you have any important plans to inaugurate. Wind up old matters.

Harmonizing Numbers—The numbers 3, 6, and 9 are harmonious. The first of this group is the number of expression while 9 is the highest power of the expression numbers, an all inclusive number. Both 3 and 9 are emotional numbers so too many of these in a name, birthpath, or personal year are hard to handle. There is likely to be a scattering of forces.

Year Ahead—From now until the end of the year things and people may drop out of your life, clearing the way for new contacts. Don't let your nerves get the upper hand.

Would you like to know what kind of a year 1940 will be for you? Send for your personal yearly, monthly and daily guide.

Send this coupon with 10 cents to:
EVELYN HOLMES,
Box 382, General Postoffice,
New York City. [Please print.]
Name .....
Birth Date .....
[Month] [Day] [Year]
Street Address .....
City and State.....

Wedge Parties Into Intervals of Convention

[Continued from page 15.]

their daughter Isabelle's debut because the Princeton Triangle club performance is to be given on Dec. 28, the date they had chosen for a tea-dance at which to introduce Miss Johnson. The party will be given on Friday, Dec. 27. Miss Johnson will be a senior at Ogontz next year.

The annual Arden Shore picnic, to which all board and committee members of the Arden Shore association are invited, will be held today at the camp. Box luncheons will be eaten out of doors, and afterward the 500 campers—mothers, children, grandmothers—will put on a festival pageant to entertain the guests. Miss Anna Belle Ferrier, executive head of the camp, will be the official hostess at the picnic.

From Mackinac Island comes word that Robert F. Carr's Sea-Carr has been anchored in the harbor since early last week and that the owner has given several dinner parties at the Grand hotel. Among those enjoying the cruise with him are the junior Carrs.

Mackinac Island is a favorite stopping place for all yachts that cruise in northern waters and all during the summer there are several of them in the harbor most of the time. The Leon Mandels' Buccaneer was there recently with a gay party aboard that went up to the Grand often for dining and dancing. Their guests were the Leander McCormicks, Mrs. Merrill Hubbard, James Simpson Jr., and Preston Boyden.

Ladies, Nylon Will Control Those Bulges

BY REA SEEGER.

New, next to your skin, are the audacious combines of coal, air, and water; Nylon to the knowing shoppers! It's the big excitement of the hour, Nylon is now used in curve controling underlayers, the foundation garments without which no suavely fitted gown will properly flatter the streamlines. The Nylon is in the side panels that stretch with every move, but stretch with a fine elasticity that keeps everything extra in inches well smoothed down.

It's the same Nylon yarn used for knitting the tremendously popular Nylon hosiery. According to the best authorities, this elasticized stuff will resist finger nail snags better than the older lastex side panels. Girdles, combinations of bra and girdle, corsets, or whatever you wear are obtainable now in beautifully cut models. Neatness is further assured with zippered closings. Gleaming satin lastex front and back panels do a handsome job of dramatizing the long sheath of the models.

All such important underlayers will tub and dry with the same quick drying records of the hosiery, which should please a lot of fastidious souls who spend a lot of time keeping spotless.

New nylon underlayers work magic with the bodyline, assuring a firm control with comfort and coolness stressed. The colorings are dainty, the lace and the rest of the models are expertly combined to enhance the streamlining of the finished production. All sizes, all manner of girdles, all-in-ones, and corsets are ready now for the first rush of the buying public.

AMUSEMENTS.

BLACKSTONE TONIGHT at 8:30 Mats. Wed., Sat., 2:30
Oscar Serlin Presents Clarence Day's
Life With Father
Made Into "The Perfect Comedy"
By Howard Lindsay and Russel Crouse
with
LILLIAN GISH and PERCY WARAM
Eves. $1.10, $1.65, $2.20, $2.75 Tax Inc.
Mat. Wed., 55c to $2.20; Sat. Mat., $1.10 to $2.20

GRAND OPERA HOUSE AIR CONDITIONED
4 WEEKS REG. TONIGHT, 8:30
AMERICA'S GAYEST MUSICAL SHOW
AL JOLSON
Martha Ruby Jack
RAYE KEELER WHITING
in "HOLD ON TO YOUR HATS"
POP. MATINEES WED. & SAT.

Will you be a
BEAUTY AT THE BEACH?
Start this week to reduce the easy Mellquist Method! . . . Stop in at one of our 11 salons in Chicago and suburbs for an ORANGE PINE VAPOR BATH and exclusive Mellquist Swedish massage. One hour trial treatment..... $1.00
This offer good for 1 week only
Reducing Special
21 VISITS $10
(Regularly 10 Visits for $20) Limit 1 ticket. Good for one year.
OR—REDUCE AT HOME
Learn to massage yourself at home by means of the illustrated pamphlet which is sent free with each tube of Mellquist Massage Balm. Each tube contains 15 to 20 applications and costs but $1.00 prepaid. Balm contains no harmful drugs or medicine. Is used only to soften the skin and facilitate massage. Used in all 10 Mellquist salons. Write to 336 N. Michigan Ave.
We Train Our Own Masseuses the Mellquist Way in Our Own Schools!
Another NEW Mellquist Salon: 1015 E. 61st. (Midway Dist.) Phone Hyde Park 1244; appts. only
Mellquist Reducing Salons, Inc.
336 N. Michigan Ave. (Loop) CEN. 5300
19 Salons in Chicago, New York, Newark and Miami

MIKE FRITZEL AND JOE JACOBSON PRESENT
Opening THURSDAY
TED LEWIS
and his Orchestra
IN AN ALL NEW SUMMERTIME REVUE
EVERYTHING NEW BUT HIS HAT!
ALSO
STUART MORGAN DANCERS
LILLIAN CARMEN
CHARLIE "SNOWBALL" WHITTIER
GERALDINE ROSS
The Chez Paree Adorables
In a new Fred Evans Revue
NO COVER CHARGE
Minimum, $2.50
Sat. and Sun., $3.50
LAST 3 NIGHTS
HARRY RICHMAN
DEAN MURPHY
Lucianne & Ashour
Carole & Sherod
LOU BREESE and His Orchestra
3 SHOWS NIGHTLY
LAST SHOW 2 A.M.
CHEZ PAREE
610 FAIRBANKS CT. DELaware 3434

The Romantic
Ivanhoe
Fair Ladies and Gallant Knights of Democracy
When the day's jousting is done, you may dine and dance in Medieval Splendor. Music by The Sherwood Foresters and Al Vierra's Hawaiian Serenaders. Thrills in the Weird Catacombs and Friar Tuck's Cellarage.
Dinners $1.25 up
Cooled by REFRIGERATION
3000 N. CLARK ST.
Phone GRACELAND 2771

7 COURSE DINNER $1.50
with Whole
BABY LOBSTER
Served Until 10 P. M.—No Cover Charge
4 Full Show Hours Nightly
Ada Leonard—Jackson, Stone & Reeves
18 Dancing Girls—9 Acts—30 People
COLOSIMO'S
2126 South Wabash

CLUB Minuet
943 RUSH · DEL. 0641
Where Good Fellows Get Together
ALWAYS A GOOD SHOW—
DE LUXE DINNER $1.25
NO MINIMUM OR COVER

The Night Club Era of
PROHIBITION IS DEAD
You Can't Sell Champagne at $25.00 a Bottle
That's why we returned to Normal, Sensible Prices that you can afford and will pay. Our Montmartre French Quarter dining room seats over 200 and we would sooner do our business on a volume basis—with our new low prices.
THAT'S WHY WE OFFER THIS DINNER
Consisting of Your Choice of
10 Appetizing Hors d'Oeuvres, Relish Tray, Soups, Fresh Vegetables, Chef's Special Salads, Four Kinds of Potatoes, Desserts and Beverages, Lobster, Whitefish, Scallops, Chicken a la King, Boneless Chicken Grilled or Fried in Fresh Country Butter, Two Tender Broiled Lamb Chops with Sausage and Mushrooms, and
A LARGE PRIME CHARCOAL BROILED STEAK
THE BEST MONEY CAN BUY
The same thick, juicy steak of the same quality and size we formerly sold for $2.75
EVERYTHING COMPLETE—8 BIG FULL COURSES
For the Unusual Price $1.25 Every Night & Sundays from 6 to 10 P. M.
70° Cool-Air Conditioned
4 SHOWS—DINNER SHOW 8:30—ENTIRELY NEW
"CRAZY SHOW"
Starring the FOUR WHITSON BROS.
Featuring LARRY VINCENT, M. C., and the return engagement of JOANNE JORDAN, sensational swing singer
BANKOFF & CANNON—AMANDA FOLLETTE
MEL COLE'S BAND
WINNIE HOVELER'S DANCING DARLINGS
DOROTHY JOHNSON & MARK TALENT TRIO
FOR THE CONVENIENCE OF VISITORS
A Special Matinee Cocktail Session Daily
Bars Open at 1 P. M.—Moderate Prices
CHARLEY HEPP'S FAMOUS 3 FLOOR DINNER AND SUPPER CLUB
HARRY'S NEW YORKER
400 NORTH WABASH SUPERIOR 8230
Half Block North of the River—Plenty of Parking Space

SONNY GOLDSTONE PRESENTS
Carl Ravazza and his INTERNATIONAL ORCHESTRA
"The Golden Voice of the Golden West"
MONCHITA AND HIS RHUMBA BAND
10 LA PLAYA DANCERS
NO COVER CHARGE MIN. $2.50 SAT. $3.50
LIKE TO RHUMBA? FREE INSTRUCTION NIGHTLY
Colony Club
744 RUSH STREET
DELAWARE 2666-2678

BOUCHE'S
VILLA VENICE
Milwaukee Ave. at Des Plaines River—on Route 21
NOW OPEN
Mons. Bouche's Own Creation with 30 Artists
Telephone Newcastle 3024 or Wheeling 185

BLACKHAWK RESTAURANT Randolph & Wabash Dearborn 6262
BLUE BARRON'S
Music of Yesterday and Today
Styled the Democratic Way
Dancing—Floor Show—Delicious Food
Do the Conga with Don and Beverly
Complete Dinners from $1.50

McGOVERN'S
LIBERTY INN
661 N. Clark St. Del. 8999
BILLY YOUNG, M.C. • 4 SHOWS NIGHTLY
EARL WILEY'S BAND with BOYCE BROWN
"World's Greatest Alto Saxophonist"
No Minimum or Cover Charge

KIDS! TODAY IS 2¢ DAY
RIVERVIEW
WESTERN BELMONT

If you're going to New York yet, without charge, your Sightseer's Map of Manhattan from our 'Ask Mr. Foster Travel Service Bureau on the Second Floor.

CARSON PIRIE SCOTT & CO

Carson's Gift Advisory Bureau, Seventh Floor, where Brides-to-be may register their gift preferences for the convenience of inquiring friends and relatives.

15 DAYS REMAIN TO TAKE ADVANTAGE OF THE SALE PRICES IN THIS

JULY SALE OF WHITE SHIRTS

That brings you woven-in-England and smooth, lustrous domestic broadcloths tailored with the care and finesse expected of a custom shop at these rare special prices in the month when white shirts are in highest favor.

AT 3 FOR $6.50 — Domestic broadcloths of the richest quality 2x2 weave. Lustrous, finely textured, sturdy. You'll note a silken sheen to these broadcloths seldom found at this price. Regular collar and cuff. Neckband with French cuff.

AT 3 FOR $8.50 — Broadcloth imported from England that proves its imported rating in the texture of the fabric, the long wearing qualities. Tailored with the finesse expected of a custom shop.

AT 3 FOR $11.50 — Our finest imported-from-England shirting. Feel the sleek broadcloth, note the unusual richness of texture. And then check this value against any you may find about town. French cuff only. Collar attached and neckband.

Shirts, First Floor

TRAVEL CASUALS IN POLKA DOTS

NEW, SUBDUED SUMMER-INTO-AUTUMN COLORS

6.50

"Travelers" of smooth rayon crepe for you to be smartly, coolly, yet thrift-consciously dressed these sun-heated months and on into fall. These well-made dresses "go everywhere"... gaining admiration *en route* and at home shopping, riding or lunching at the club. at the club

1. Dot Rhapsody. Shirtwaist. Knot sash. Shirred details. White dots on rose, blue, navy, copper. 12-18.

2. Vacationist. Cardigan neckline. Unusual tucked effect. White dots on rose, blue, navy, copper. 12-20.

3. Cosmopolitan. Shirtwaist with studs. Multicolored belt. White dots on rose, blue, navy, copper. 12-20.

Mail and Telephone Orders Filled. State 2000.
Daytime Dresses, Third Floor.

POLISHED BLACK RAYON JERSEY

IN WOMEN'S HALF-SIZES

$15

Here's the fabric success of the summer. It has as many virtues as Elsie Dinsmore. It's so cool it feels iced. So soft it's almost impossible to muss. So versatile you can wear it 'most everywhere. We show it for women in smart, city-wise black with beautiful ruching detail on the shoulders.

Sizes 16½ to 24½

Women's Moderately Priced Dresses, Fourth Floor, Wabash.

CLEARANCE SALE!

SUMMER RUG FAVORITES

EXTRAORDINARY SAVINGS ON EACH SIZE AND KIND—
WIDE SELECTION IN BOTH COLOR AND DESIGN

INDIAN DRUGGETS	Reg.	Now
7 Druggets, 9'x12'	29.50	21.50
6 Druggets, 6'x9'	14.95	10.95
4 Druggets, 4'x7'	7.50	4.95
8 Druggets, 3'x6'	4.50	2.95
8 Druggets, 2'x3'	1.95	1.29

COCOA FIBRE RUGS	Reg.	Now
7 Rugs, 6'x12'	8.95	5.95
2 Rugs, 9'x12'	12.50	8.95
26 Rugs, 6'x9'	6.95	4.95

FIBRE RUGS	Reg.	Now
7 Rugs, 9'x12'	13.50	9.95
14 Rugs, 8'x10'	10.50	8.95
4 Rugs, 6'x12'	13.25	9.95
20 Rugs, 6'x9'	9.50	5.95

RUSH OVALS	Reg.	Now
3 Rugs, 9'x12'	19.50	14.75
4 Rugs, 8'x10'	15.00	10.95
1 Rug, 6'x12'	12.50	9.95
1 Rug, 6'x9'	9.50	7.50

SPECIALS IN SUMMER RUGS MADE-TO-ORDER

	Reg.	Now
458 Palm Leaf Squares, green and natural	35c	28c
326 Palm Leaf Squares, red and natural	35c	28c
32 Palm Leaf Squares, black and natural	35c	28c
194 Straw Hat Squares, red and natural	45c	35c
158 Straw Hat Squares, green and natural	45c	35c
405 Straw Hat Squares, blue and red	45c	35c
32 Straw Hat Squares, brown and natural	45c	35c
194 Straw Hat Squares, red and natural	45c	35c

Assorted types in sizes 27"x54" to 4'x7' also reduced. 50 Rice Straw Rugs, 6'x9' . . .Reg. 3.65, Now 2.89

Summer Rugs, Sixth Floor.

CLEARANCE OF SUMMER FURNITURE—spectacular reductions on everything from deck chairs to umbrellas. Limited quantities. Summer Furniture, Ninth Floor.

TEA BLOSSOM COLOGNE

A NEW SUMMERTIME FRAGRANCE MADE BY ANNA D. ADAMS

1.00

New in the world of colognes, this indefinable scent, as delicately fragrant as tiny tea blossoms . . . blended with a piquant suggestion of old spice. Ideal for a different summer time cologne. In a decorative cologne bottle with the tea blossom motif. 1.00.

Cosmetics, First Floor.

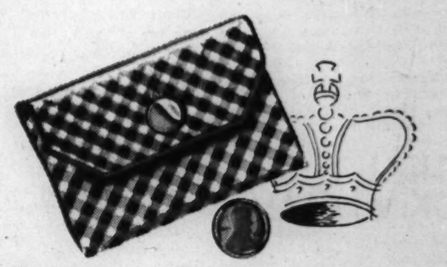

SCENTED PURSE KIT

BY PRINCE MATCHABELLI . . .
DUCHESS OF YORK FRAGRANCE

Literally and figuratively scented . . . with the aristocratic Duchess of York fragrance and a shiny new penny for good luck. Each purse kit contains individual pockets for all your beauty essentials. Priced 1.00, 1.50, 2.00.

Your monogram free of charge

Cosmetics, First Floor.

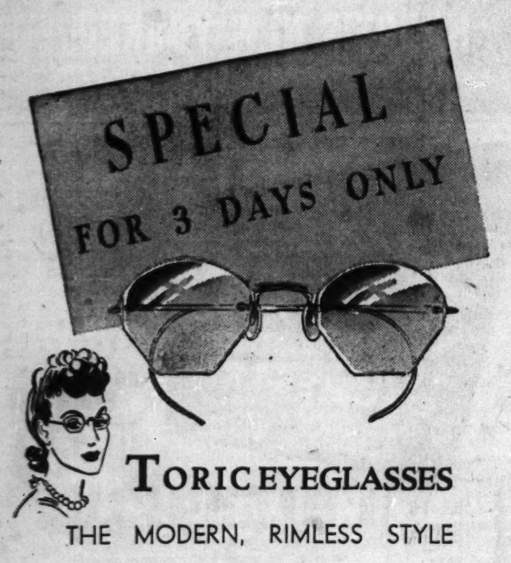

TORIC EYEGLASSES

THE MODERN, RIMLESS STYLE

6.85

complete with sight test, frame and lenses

One cost is the total cost when you buy your eyeglasses at Carson's! Attractive octagon rimless glasses for regular wear, with single vision lenses. White or pink gold filled mountings. No appointment is necessary—just come in.

Dr. L. Klein, optometrist in charge.
Optical Section, First Floor, Wabash.

SPECIAL SALE!

OUR FAMOUS CARSONIA COFFEE IN FLAVORED-SEALED VACUUM PACKED TINS

4 1-lb. tins for **1.00**

More than a cheery good morning is the fragrant aroma of Carsonia coffee wafted through the breakfast room; it is the excellent blend of fine roasted coffee specially made for us. 4 1-lb. tins, vacuum-packed, 1.00.

Mail and Telephone Orders. State 2000.
Food Shop, Second Floor.

WILLAT . . .

"the COLD wave that's SPRAYED into your hair"

no heat . . . no heaters . . . no steam
no machine . . . no wires . . . no pads

For the first time in the history of permanent waving it is possible to wave hair without heat! Simply and comfortably, a soft, beautiful wave is sprayed into your hair as you recline over a shampoo basin. Is your hair white, bleached, baby fine? The Willat Wave is good news for you. We've tried, tested, checked and found it to be successful with all types of hair. Let us give you a complimentary test curl.

Beauty Salon, Third Floor.

SECTION TWO
SPORTS MARKETS
WANT ADS

Chicago Daily Tribune
THE WORLD'S GREATEST NEWSPAPER

FOR FASTER SERVICE 3 TRIBUNE PHONE NUMBERS
SUPerior 0200 Public Information Service
SUPerior 0260 Sports Bulletin Service
SUPerior 0100 Want Ads—General Business

MONDAY, JULY 15, 1940. ** 19

SOX LOSE, 4 TO 0; CUBS SPLIT WITH GIANTS

DO FANS KNOW FOOTBALL? LOOK AT THESE VOTES

Bleacherites Pick All-Star Teams.

The nation's football fans are wasting little time deciding the starting College All-American team to meet the Green Bay Packers in Soldiers' field the night of Aug. 29. A glance at several lineups cast in the poll now being conducted by THE TRIBUNE and 391 associated newspapers and radio stations reveals that the direction of the game is in capable hands. Again the fans are enjoying their annual trip to the coaches' bench, the only sports contest in which they are allowed to select the players for a game.

Bill Kerr.

Picked at random from a huge stack of mail in THE TRIBUNE'S contest department, the fans' lineups indicate that America's headliners of the 1939 season are the ones to face the professional champions. Sectional favorites are forgotten. Iowa's Nile Kinnick, Southern California's Harry Smith, Notre Dame's Bill Kerr, Santa Clara's Johnny Schiechl, and Joe Boyd of the Texas Aggies are among the names found on the ballots.

Southern Boys Named.

Famous coaches, former All-Stars, and celebrities usually are among the first to submit their lineups, but THE TRIBUNE this morning presents the fans' ideas. Here they are:

John Kuenster, 8212 Aberdeen street, Chicago, named two fleet southerners, Banks McFadden of Clemson and George McAfee of Duke, in his starting back field. Kuenster's other back field candidates are George Cafego of Tennessee and Kinnick. His selection follows:

ENDS—Bill Kerr, Notre Dame, and Ken Kavanaugh, Louisiana.
TACKLES—Joe Boyd, Texas Aggies, and Tad Harvey, Notre Dame.
GUARDS—Harry Smith, Southern California, and Frank Rykowski, Purdue.
CENTER—Johnny Schiechl, Santa Clara.
QUARTER BACK—George Cafego, Tennessee.
HALF BACKS—Nile Kinnick Iowa, and George McAfee, Duke.
FULL BACK—Banks McFadden, Clemson.

Bernard H. Raskin, loop attorney, chose Kenny Washington of U. C. L. A., Kinnick, Cafego, and McFadden in his back field. He named Clyde [Bulldog] Turner of Hardin-Simmons at center, adding, "Owner George Halas of the Bears picked him as No. 1 in the draft and that is good enough for me." Raskin's choice:

ENDS—Bill Kerr, Notre Dame, and Ken Kavanaugh, Louisiana State.
TACKLES—Harry Stella, Army, and Allen Bergner, Navy.
GUARDS—Harry Smith, Southern California, and Jim Loran, Indiana.
CENTER—Clyde Turner, Hardin-Simmons.
QUARTER BACK—George Cafego, Tennessee.
HALF BACKS—Kenny Washington, U. C. L. A., and Nile Kinnick, Iowa.
FULL BACK—Banks McFadden, Clemson.

Honors Three Trojans.

Three Southern California players are on the ballot submitted by James Kostka, 2425 South 56th court, Cicero. They are Harry Smith, Grenville Lansdell, and Bob Winslow. Kostka's selections:

ENDS—Ralph Wenzel, Tulane, and Bob Winslow, Southern California.
TACKLES—Harry Stella, Army, and Tad Harvey, Notre Dame.
GUARDS—James Turner, Holy Cross, and Harry Smith, Southern California.
CENTER—Cary Cox, Alabama.
QUARTER BACK—Grenville Lansdell, Southern California.
HALF BACKS—Nile Kinnick, Iowa, and Kay Eakin, Arkansas.
FULL BACK—Bill Schneller, Mississippi.

Cafego also was named on the ballot mailed by Delven Brandt, 631 West Station street, Kankakee, Ill. Brandt's half back candidates are Kinnick and Dick Cassiano of Pittsburgh. Martin Christiansen of Minnesota is chosen for the full back position. Brandt's team:

ENDS—Esco Sarkkinen, Ohio State, and Ken Kavanaugh, Louisiana State.
TACKLES—Allen Bergner, Navy, and Harry Stella, Army.
GUARDS—Harry Smith, Southern California, and Frank Rykowski, Purdue.
CENTER—John Kaman, Northwestern.
QUARTER BACK—George Cafego, Tennessee.
HALF BACKS—Nile Kinnick, Iowa, and Dick Cassiano, Pittsburgh.
FULL BACK—Martin Christiansen, Minnesota.

Gustafson Gets Vote.

Two Northwestern linemen, Hal Method and Nick Cutlich, are listed among the favorites of Ivar N. Asplund, 3916 Ivy street, East Chicago, Ind. Asplund selected one eastern player, Harlan Gustafson, Pennsylvania end. His team follows:

ENDS—Esco Sarkkinen, Ohio State, and Harlan Gustafson, Pennsylvania.
TACKLES—Roland Savilla, Michigan, and Nick Cutlich, Northwestern.
GUARDS—Hal Method, Northwestern, and Frank Rykowski, Purdue.
CENTER—Steve Andrako, Ohio State.
QUARTER BACK—Ambrose Schindler, Southern California.
HALF BACKS—Harold Van Every, Minnesota, and Nile Kinnick, Iowa.
FULL BACK—Bill Sangster, Southern California.

The vote this morning totals 177,774. Every football fan in the United States is invited to participate in the contest. Send your selections to the All-Star Game Editor, Tribune Tower. The poll will close at midnight, July 23.

THE GUMPS—LOVE CONQUERS ALL—BUT MAMMA

THERE THEY GO—ADAM AND EVE—WITH THEIR TWO HEARTS BEATING AS ONE—TREADING THE FLOWER-STREWN PATH TO PARADISE—
SHUT UP, MUSH-HEAD! YOU MEAN THE ROCK-STREWN PATH TO THE POORHOUSE!
7-15
HOW CAN YOU SAY THAT, MAMMA? THEY'RE VASTLY RICH! MIDAS—YEA, EVEN CROESUS WERE BUT PAUPERS BY COMPARISON—FOR THEY OWN THE PRICELESS TREASURE OF LOVE!
YEAH—THAT PRICELESS TREASURE—PLUS A DIME—WILL FETCH 'EM A TROLLEY RIDE ANY TIME—
HAPPINESS—ECSTASY—BLISSFULNESS—ARE ALL FIRST CLASS WORDS—BUT SOMEBODY'LL HAVE TO WRITE A NEW DICTIONARY ERE I CAN DESCRIBE MY FEELINGS TOWARD YOU, MY DARLING LITTLE WIFE—
BIL EDSON
Copyright, 1940, by The Tribune Syndicate, Inc.

All-Star Football Poll

Returns on the nation-wide poll to determine the starting College All-America team to meet the Green Bay Packers, champions of the National Football league, in Soldiers' field on the night of Aug. 29 follow:

ENDS.

Lorentz, Illinois College	32,172
Seemann, Nebraska	21,184
Kinek, Michigan State	19,083
Kerr, Notre Dame	9,863
Sarkkinen, Ohio State	9,507
Anahu, Santa Clara	8,115
Prasse, Iowa	7,118
Daly, Northwestern	6,729
Nicholson, Michigan	6,246
Fisk, Southern California	5,831
Ivy, Oklahoma	5,518
Winslow, South. California	4,297
Evans, Iowa	2,057
Gustafson, Pennsylvania	1,948
Kavanaugh, Louisiana State	1,732
Mackiewicz, Purdue	1,357
Smith, Texas Aggies	1,293
Berg, Lake Forest	984
Horner, Texas Christian	872
Perdue, Duke	607
Looney, Texas Christian	592
Bogden, Utah	538
Snider, Denison	526
Schauer, Detroit	473
Wenzel, Tulane	438
Britt, Purdue	418
Tomosello, Scranton	406
Coppage, Oklahoma	378
Stulgaitis, Columbia	377
Strode, U. C. L. A.	294
Janzaruk, Indiana	284
Krause, Purdue	173
Kiefer, Bradley	167
Socka, Illinois Wesleyan	126
Grefe, Northwestern	114

TACKLES.

Harvey, Notre Dame	29,958
Cutlich, Northwestern	28,483
Fletcher, De Kalb [Ill.]	12,182
Stella, Army	6,647
Reeder, Illinois	6,518
Boyd, Texas Aggies	6,322
Pedersen, Minnesota	5,959
Merrill, Alabama	5,726
Artoe, California	5,404
Panepinto, Western Ky	5,247
Duggan, Oklahoma	2,796
Andersen, Stanford	2,631
Bergner, Navy	2,493
Coon, N. Carolina State	2,258
Kolman, Temple	2,006
Smith, Michigan	1,837
Stubler, Santa Clara	1,752
Pate, Wake Forest	1,316
Broneman, Creighton	1,108
Pappas, Utah	885
Savilla, Michigan	593
Myers, Texas	472
Kirschem, Tulane	387
Goff, Florida	296
Cambal, Pittsburgh	281
Nery, Duquesne	254
Sanders, So. Methodist	238
Woods, Marquette	162
Johnson, Purdue	156
Gage, Illinois Wesleyan	153
Potter, Purdue	147
Cook, Texas Christian	135
Young, Northwestern	118
Seabury, Yale	108

GUARDS.

Sheetz, Xavier [O.]	28,542
Method, Northwestern	25,672
Smith, So. California	19,683
Bykowski, Purdue	10,156
Bird, Washington	7,628
Rockenbach, Mich. State	7,628
Logan, Indiana	7,257
Brewer, Illinois	5,197
Turner, Holy Cross	3,914
Marino, Ohio State	3,706
De Franco, Notre Dame	2,933
Waldorf, Missouri	2,855
Poole, Stanford	1,743
Akin, Baylor	1,628
Schultz, Oregon State	1,501
Thorpe, Arkansas	1,235
Vipond, Monmouth	1,047
Lynch, Creighton	932
McGee, Temple	803
Stevenson, Oklahoma	357
Guritz, Northwestern	278
Bailey, So. Methodist	154
Ribar, Duke	131
Rogers, Maryville [Mo.]	126
Goldak, Northwestern	114
Liddell, Northwestern	108
Smart, Colorado	93
Sweeney, Columbia	67

CENTERS.

Turner, Hardin-Simmons	18,276
Kopcha, Chattanooga	16,694
Kodros, Michigan	8,184
Schiechl, Santa Clara	7,996
Haman, Northwestern	6,327
Andrako, Ohio State	4,182
Lenich, Illinois	3,804
McIntyre, Notre Dame	3,278
West, Iowa State	1,113
Caruthers, Lake Forest	991
Alling, Michigan State	476
Schlosser, Gonzaga	438
Swan, Drake	294
Rike, Tennessee	277
Cox, Alabama	253
Titus, Holy Cross	232
Kaspers, Rochester	164
Morningstar, Purdue	147
Tatman, Valparaiso	144
Petry, Purdue	136

QUARTER BACKS.

Sacco, St. Ambrose	38,152
Sitko, Notre Dame	31,964
Krueger, Tulane	16,680
Schindler, So. California	8,387
Cafego, Tennessee	8,361
Lansdell, So. California	8,238
Hennis, Purdue	8,174
Kish, Pittsburgh	6,912
Heineman, Texas Mines	5,476
Schneller, Mississippi	3,953
Swan, Utah	407
Klewicki, Michigan State	271
Rogalla, Scranton	192
Gould, Minnesota	178
Busk, Iowa	133
Conteas, Northwestern	129
Hare, Gonzaga	112

HALF BACKS.

Kinnick, Iowa	27,524
Van Every, Minnesota	18,182
Brock, Purdue	16,206
Zontini, Notre Dame	15,953
Cassiano, Pittsburgh	15,607
Sheridan, Notre Dame	14,256
Nix, Miss. State	9,584
McFadden, Clemson	9,047
Dubsky, Washington	7,604
Stewart, Macomb [Ill.]	4,856
Hoffman, So. California	4,718
Cordill, Rice	4,592
Washington, U. C. L. A.	4,246
Hutchinson, Dartmouth	4,028
Kellogg, Tulane	3,934
McAfee, Duke	3,818
Bartholomew, Tennessee	3,455
Condit, Carnegie Tech	1,733
Cahill, Holy Cross	1,409
Kelly, La Crosse [Wis.]	1,236
McLean, Iowa	957
Schmitz, Wisconsin	844
Stirnweiss, N. Carolina	805
Madden, Colorado Mines	396
Eakin, Arkansas	372
Tranavitch, Butgers	297
Dean, Iowa	294
Graybeal, Oregon	283
Bussey, Louisiana State	257
Mufphy, Georgia Tech	246
Mesic, Northwestern	158
Stevenson, Notre Dame	154
Sahlin, Northwestern	131
Clark, Oklahoma	129
Montague, Purdue	124
Welsch, Purdue	119
Padley, Dayton U.	114
Pace, Utah	107

FULL BACKS.

Thesing, Notre Dame	29,307
Molnar, Bradley	12,588
Principe, Fordham	11,973
Christiansen, Minnesota	11,826
McGurn, Northwestern	11,304
Emmons, Oregon	3,602
Seymour, Oklahoma	2,318
Zimmerman, San Jose State	624
Rabb, Ohio State	412
McLaughrey, Brown	386
McCarthy, Denver	367
Dewitte, Purdue	244
Fordham, Georgia	231
Pirro, Catholic U.	227
Andrus, Vanderbilt	219
Zimdahl, Syracuse	218

The contest will end at midnight, July 23. Send your selections to the All-Star Game Editor, Chicago Tribune.

BOSTWICK FOUR WINS BENEFIT POLO GAME, 9-6

New York, July 14 (AP).—Three goals in the last three minutes gave Pete Bostwick's polo team a 9 to 6 victory over Meadowbrook before 10,000 today in a benefit game for the Red Cross.

Play between the two 32 goal teams was even until Bostwick and Bobby Gerry went on a scoring spree. Bostwick counted six times.

Mike Phipps and Stewart Iglehart accounted for all of Meadowbrook's goals. Phipps scored four, all in the first half.

HELEN BERNHARD WINS IN FINAL OVER MISS JACOBS

Philadelphia, Pa., July 14 (AP).—Helen Bernhard of New York upset Helen Hull Jacobs of Berkeley, Cal., 7-5, 8-6, today to retain her Middle States Women's tennis championship. The victory was Miss Bernhard's first over the second-ranking American woman player. Miss Jacobs paired with Helen Pedersen of Stamford, Conn., won the doubles title. They beat Nellie Sheer and Doris Hart of Miami, Fla., 6-2, 6-2.

WARD DEFEATS VICTOR, 2 AND 1, TO TAKE TITLE

Final Nine Wipes Out Chicagoan's 1 Up Lead.

BY CHARLES BARTLETT.
[Chicago Tribune Press Service.]

Minneapolis, Minn., July 14.—Marvin Ward of Spokane, Wash., who is nicknamed Bud, but might more aptly be called Killer, today added the Western Amateur golf championship to the national crown he won in Chicago last September. The 27 year old westerner completed this unusual double by defeating 22 year old George Victor of Chicago's Glen View club, 2 and 1, in the 36 hole final at the Minneapolis Golf club.

Bud Ward.

The progress of this battle between the national champion and the youngster who was making his first big time bid was so chaotic that the gallery trailing it could hardly keep up with it. Victor was three up at the 18 hole intermission with a 73, one over par, against Ward's 76. The 27th hole found Victor 1 up after having rallied from the two hole deficit dealt him by Ward's fiery afternoon start, which included an eagle and two birdies on the first four holes.

Plays Like a Champion.

Of those first six holes of the second 18, Ward won five with golf worthy of any champion who ever swung a club. Then he lost the next three to return the advantage to Victor. He came back to win the 28th with a par, the 29th with a 40 foot chip shot for a birdie, and the 30th with another chip from 25 feet for an eagle. He went three up at the 32d with another birdie, gave that back at the 34th, and closed out the match with a bogey five for a half on the 35th. For the distance, Ward was one over par and Victor five over.

Ward left no doubt about the fact that he is one of the greatest match players in the game, one who can claim rank with such man-to-man artists as Bob Jones, Lawson Little, Walter Hagen and Gene Sarazen. The curly headed fighter from the northwest puts one in mind of a boxer who has taken it for nine rounds and then comes out swinging rights and lefts in the tenth. He thrives on trouble, and there are few connoisseurs of sand and rough to match him.

From Levinsky to Louis.

This morning he looked like King Levinsky in his quainter moments. This afternoon he looked more like Joe Louis. Bud is gifted with the perfect match play psychology, forgetting each error and looking to the next hole as a separate job to be used in canceling the prior mistakes. He will be a tough party with whom to deal in September, when he defends

[Continued on next page, column 7.]

In the Wake of the News

BY ARCH WARD.

BILLY WEBB, director of the White Sox farm system, believes the South Siders will have a worthy running mate for Mike Kreevich next year in the person of 22 year old Dave Short, obtained from Oklahoma City last week in the club's first deal of the season. . . . Short, tagged for spring delivery, is batting .318 just now and is a gazelle in the outfield. . . . He is 5 feet 11 inches tall and weighs 175 pounds. . . . Danny Carroll, veteran trainer of the Detroit Tigers who has been ill all season, has convalesced to the stage that he can watch his boys from

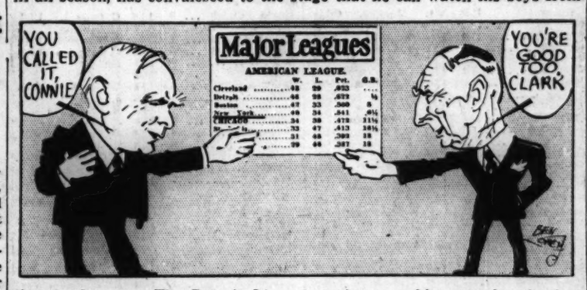

the stands. . . . The Detroit Lions have been working out for the last month at a club near the Motor City. . . . Sid Hudson of the Senators is leading the American league in home run pitches to date. . . . Sid has been rapped for 14 circuit drives. . . . Oregon State's varsity line this year will average 210 pounds. . . . Orlin Johnson, who keeps Gar Wood's famous record-breaking speedboat America X in running order, says only 14 persons ever have ridden in the craft. . . . This department could name a lot of others who wouldn't care to. . . . The present lowly status of the Yankees makes Connie Mack and Clark Griffith major prophets. . . . Both predicted the world champions would fold this season.

Clarence Rowland, the Cubs' head ivory hunter, is trailing Huck Geary, Minneapolis shortstop, around the American association. . . . Huck is said to be a great fielder, is possessed of a rifle throwing arm, and is batting around .340. . . . Phil Furr and Ken Overlin, the middleweight champion, are stablemates under the management of Chris Dundee, but that doesn't keep them from wanting to battle each other. . . . A feud, which began with an argument as to which was the better dressed man out of the ring, has led to so much hard feeling Dundee will not allow them to spar with each other. . . . The Joe Cronin-Ted Williams situation is said to be approaching the fine and suspension stage. . . . The Red Sox manager became so angry the other day when he saw the big fellow loaf going to first that he reminded Ted a pretty good outfielder named Dominic DiMaggio was waiting for his chance. . . . Boston writers lay Williams' attitude to jealousy of the attention paid the popular Jimmy Foxx.

Barney McCosky of the Tigers and Roy Cullenbine of the Browns engage in a friendly duel for batting honors whenever the two clubs meet. They were rivals in a Detroit sandlot league not so many seasons back. . . . Truck Hannah, manager of the Memphis club, tells a beaning story: When Buck Newsom, now of the Tigers, was in the Pacific Coast league he sent Lou Almada, brother of the better known Melo, to the hospital for several weeks with a duster. . . . Upon Almada's return to the lineup the first pitcher he faced was Newsom, and Buck's first pitch, catching Lou behind the ear, sent him back to the emergency ward. . . . Jim Thorpe's nomination for the title of "fastest human" is R. O. Williams, a professional sprinter. . . . Thorpe says in the current issue of a monthly magazine: "In May, 1906, Williams ran an exhibition 100 yards at Winthrop, Mass. The track was measured and five timers clocked the effort at 9 seconds flat. The same afternoon Williams did the century in 9 1-5 seconds. Pro records were not recognized in those days."

All Life Is Grand.

All life is grand when it can bring
Into one's heart new songs to sing;
New hopes that will replace the old—
New dreams to weave that will enfold
The ideals to which all men cling.

And tho life sometimes deals a sting
That breaks the heart and makes it wring
With pain—this do I still uphold:
All life is grand.

Tho one be chief or underling,
This world possesses everything
That any spirit, meek or bold,
May want tho it be love or gold—
And from each heart this song should spring:
"All life is grand!"
—Anne C. Korpics.

* *

Sudden Thoughts.

News item: "Seventy bookie clerks seek unemployment compensation." For once the odds are against them. —Paul Larmer.

* *

What's in a Name?

Dr. Lawyer is an osteopath in Ironwood, Mich., and he caught a catfish in Bass Lake, Wis. —Arpejay.

Encyclopedia Americana.

Post: A tall, cylindrically shaped object usually found in front of baseball and theater patrons or directly in front of a wrecked automobile. —John T.

* *

Holes in One.

Louis Cervenka, Fairlawn Golf club, 11th hole, 130 yards.

Hermine Lucas, Big Run Golf course, 7th hole, 140 yards.

Roy Lang, Kankakee Country club, 5th hole, 165 yards.

* *

As Is.

Don't try to make me over,
I'm doing the best I can;
I am trying harder than I ever did
To be your kind of a man.
You say you love me dearly,
With you I'm at the top,
But if you make me over
I might be an awful flop.
—Anne Jesty Rogers.

* *

Little White Lies.

Why, honey, I wouldn't think of letting you spend all your money on me.—Stormy.

Just wait in the car for me, dear, I'll be finished shopping in a FEW minutes.—I. Cut Hare.

I didn't notice the fire plug, officer. —Esther V. N. of Muscatine.

Due to public demand the sale will be extended for one more week.—Dick Long of Elmwood Park.

* *

Remember 'Way Back When.

The silk in women's stockings extended just above the shoe tops?
—M. F. F.

Every American youth read the adventures of the Rover boys—Dick, Tom, and Sam?—J. C. Ryan.

At this time of the year our mothers bought us schoolgirls doilies to stitch? The older girls could sew theirs with silk, but the younger tots had to use turkey red cotton.—Margaret of the Old West Side.

* *

It Just Seemed That Long.

From the Geneva Republican: "With a record of over 500 years' service with the North Western railroad, he retired five years ago."
—Pud of Geneva.

[Continued on next page, column 8.]

OVER THE COUNTER

Tickets for the seventh annual All-Star football game between the College All-Americans and the national professional champions on Soldiers' field the night of Aug. 29 will go on sale over the counter in both Tribune Public Service offices this morning. You may be sure of good seats for the collegians' battle with the Green Bay Packers by buying at once, but they are going fast. The office in Tribune Tower is open from 9 a. m. to 5:30 p. m. and the one at 1 South Dearborn street from 9 a. m. to 9 p. m. Mail orders should be addressed to All-Star Ticket Manager, Tribune Tower. Make check or money order payable to Chicago Tribune Charities, Inc. The prices:

$4.40, $3.30, $2.20 and $1.10

RUFFING LIMITS SOX TO FOUR HITS; YANKEES WIN, 4-0

Five Double Plays Help Lee in Pinches.

Can't Win 'Em All

CHICAGO.	AB	R	H	RBI	P	A	E
Webb, 2b	4	0	1	0	2	5	1
Kreevich, cf	3	0	0	0	2	0	1
Kuhel, 1b	4	0	1	0	10	1	0
Solters, lf	4	0	0	0	2	0	0
Wright, rf	3	0	1	0	0	0	0
Appling, ss	1	0	0	0	5	8	1
Tresh, c	3	0	1	0	3	1	0
Kennedy, 3b	3	0	0	0	0	0	1
Lee, p	3	0	0	0	0	2	0
	28	0	4	0	24	17	4

NEW YORK.	AB	R	H	RBI	P	A	E
Crosetti, ss	4	0	1	0	0	3	0
Rolfe, 3b	4	1	3	0	1	3	0
Keller, rf	4	0	0	0	2	0	0
DiMaggio, cf	3	0	1	1	2	1	0
Gordon, 2b	3	1	1	0	3	3	0
Rosar, c	3	0	0	0	5	0	0
Mills, lf	3	2	3	1	3	0	0
Dahlgren, 1b	3	0	2	0	11	0	0
Ruffing, p	3	0	0	1	0	2	0
	30	4	11	3	27	12	0

Chicago	000 000 000—0
New York	110 101 00*—4

Two base hits—Dahlgren, Gordon. Three base hit—Rolfe. Sacrifices—Kreevich, Rosar. Double plays—Webb to Appling to Kuhel [2], Appling to Webb to Kuhel, Lee to Appling to Kuhel, Kuhel to Appling to Kuhel, Crosetti to Gordon to Dahlgren. Left on bases—New York, 5; Chicago, 4. Bases on balls—Lee, 2; Ruffing, 2. Struck out—Lee, 1; Ruffing, 4. Umpires—Ormsby, McGowan, and Pipgras. Time—1:47. Attendance—18,729.

BY IRVING VAUGHAN.
[Chicago Tribune Press Service.]

New York, July 14.—The champion Yankees, who despite their present difficulties in the percentage column haven't abandoned the idea that there still is time to win their fifth pennant in a row, unraveled the White Sox today with amazing ease. The Sox, who thought they were tough as the result of their twin victory yesterday in Boston, were disillusioned by the pitching of Charles [Red] Ruffing, who limited them to four hits while his mates were marching by easy stages to a 4 to 0 decision before 18,729.

The Yanks might be suckers for left handed pitching, but this wasn't one of those occasions. They didn't garner any homers off Thornton Lee, but they did manage very well in the accumulation of singles, not to mention a triple and a pair of doubles. They slashed forth with one or more hits in all except two innings, scoring on a pair in the first, second, fourth and sixth.

Lee Needs More Killers.

Lee found one cousin in Manager Joe McCarthy's ensemble. Charley Keller, hailed last fall as the newly found world series wonder, was up with a mate on third in the opening inning and fanned. He was up in the third with one out and poked into a double play. He hit into another double play in the fifth and a third one in the seventh. The Sox made two other double plays and thus with a total of five made amends for the four errors they perpetrated behind Lee. But the errors didn't figure in the scoring.

The Yanks began pecking at Lee in the first inning. Rolfe lined over first base with one out and Wright didn't do a very impressive job of guessing just how the ball was going to carom off the low concrete wall. He caught up with it as Rolfe pulled up at third. Keller fanned, but DiMaggio singled to center to score Rolfe, and when Kreevich fumbled DiMaggio went to second, where he was left stranded.

Yanks Get Another.

In the second inning Mills singled to center with one out, stopped at third on Dahlgren's double to right center, and scored while Ruffing was being thrown out by Webb. The Yanks also made threats in the third, but were thwarted by a double play. Rolfe led off with a single; then Keller bounced into a double play. DiMaggio made two bases on Kennedy's error and Gordon walked, but Rosar tapped to Appling.

The Sox evoked the double play technique again in the fourth, but it didn't prevent the Yanks from scor-

[Continued on page 21, column 3]

NICHOLSON HITS HOMER IN 13TH FOR 6-5 VICTORY

Lohrman Outpitches Raffensberger, 2-0.

BY EDWARD BURNS.

The Cubs put on an old time victory special to beat the New York Giants, 6 to 5, on Bill Nicholson's thirteenth inning homer yesterday in the first game of a double header before 34,870 in Wrigley field.

This sterling success, in which they conquered after being behind, 5 to 2, at the end of the fifth inning, apparently made Gabby Hartnett's boys a bit giddy. In the second game they rarely got on base and when they did usually were picked off by Harry Danning or Mel Ott. This affair ended in a 2 to 0 victory for Bill Lohrman, tho the Cubs got seven hits to six the Giants made off Ken Raffensberger. First of the Giants' runs in the second game was unearned, but Ott later made the victory genuine with a home run.

Bill Lee Has More Woe.

Bill Lee unveiled his new specs as starting pitcher, but was driven away, glasses and all, with a four run blast after two were out in the fifth inning. These four runs, added to a homer Babe Young made in the second inning, gave the Giants a 5 to 2 lead, which the Cubs overcame with one run in the sixth and two in the seventh. During these heroics, Phil

[TRIBUNE Photo.]

Bill Nicholson ending trip on thirteenth inning homer that won for the Cubs over the Giants, 6 to 5, in first of yesterday's games. Augie Galan and Batboy Vito LaPorta welcome him home.

Cavarretta contributed a single, Hartnett a double and Dom Dallessandro a pinch single, little Dom's effort blasting Hal Schumacher right out of the panorama.

Passeau Wins No. 10.

The insertion of Dallessandro had forced the termination of a swell relief pitching rôle by Charley Root, and Claude Passeau succeeded Charley. Passeau had his tough moments, but carried on bravely to his tenth victory, thus becoming the Cubs' winningest pitcher by topping Larry French's nine successes.

Dizzy Dean's younger brother, Paul, went in after Roy [Pop] Joiner had pitched to one batsman in the seventh and drew his first defeat at the hands of the Cubs, whom he twice has conquered this year.

FIRST GAME

The Giants took the lead in the second inning of the first game when Young socked his fifth homer of the season. Before the inning ended the Giants wasted a pop double by Ott

[Continued on page 21, column 5]

Major Leagues

NATIONAL LEAGUE.

	W.	L.	Pct.	G.B.
Cincinnati	50	24	.676	..
Brooklyn	47	26	.644	2½
New York	42	31	.575	7½
CHICAGO	41	40	.506	12½
Pittsburgh	31	41	.431	18
St. Louis	31	41	.431	17½
Boston	27	43	.386	21
Philadelphia	25	43	.342	24½

YESTERDAY'S RESULTS.

Chicago 6-0; New York 5-3
[First game 13 innings.]
Pittsburgh 6-0; Brooklyn 3-2
Cincinnati 5-7; Philadelphia 3-1
St. Louis 8-3; Boston 7-1

GAMES TODAY.

New York at Chicago. | Phila. at Cincinnati.
Bklyn. at Pitts. [2]. | Boston at St. Louis.

AMERICAN LEAGUE.

	W.	L.	Pct.	G.B.
Cleveland	48	39	.615	...
Detroit	46	39	.605	1
Boston	44	33	.571	3½
New York	41	34	.547	5½
CHICAGO	34	39	.466	11½
Philadelphia	31	46	.403	16½
St. Louis	33	49	.402	17
Washington	32	48	.400	17

YESTERDAY'S RESULTS.

New York 4; Chicago 0
Boston 5-7; St. Louis 4-3
[First game 11 innings; second game 7 innings; Sunday law.]
Philadelphia 8-5; Detroit 3-3
Washington 6; Cleveland 5
[11 innings.]

GAMES TODAY.

Chicago at New York. | Detroit at Phila'phia.
St. Louis at Boston. | Clevel'd. at Wash'ton.

CLASSIC IS KEY RACE AGAIN IN TITLE RANKING

Bimelech, Gallahadion Clash Saturday.

BY HOWARD BARRY.

Arlington Park approaches the high point of its meeting this week with the $50,000 Classic stakes scheduled for Saturday.

As the situation now stands the Classic once more will be the crucial race that it has been so often in the past—the struggle which makes or breaks the 3 year old champion of the American turf. Last year it broke Johnstown and established Challedon. This time it seems likely either to confirm Edward R. Bradley's Bimelech as the 3 year old of the season or to give some rival, such as the Milky Way farm's Gallahadion, the impetus necessary to carry him on to a title.

Ship Bimelech Wednesday.

Definite word has been received from the east that Bimelech will be shipped from Suffolk Downs on Wednesday. With him will come Dixiana farm's Sirocco. Mrs. Payne Whitney's Corydon and William Woodward's Fenelon also are likely to be shipped out from the east for this event.

While adverse weather conditions at Suffolk Downs on Saturday were prompting the cancellation of a preparatory race which involved Bimelech and Sirocco, two of the prominent Classic contenders were adding to their prestige at Arlington Park.

Gallahadion Looks Superb.

If ever a horse looked in splendid condition it was Gallahadion in the Classic Trial. When Carroll Bierman found an opening for him and let him go in the stretch, he moved with the speed of a Stuka bomber gathering way for a takeoff. It took him only a few strides to go from last place to first in the field of four—and in so doing he passed Andy K. as though that formidable rival had been tied to the rail.

Joseph E. Widener's Roman was the other Classic candidate which looked particularly well at Arlington on Saturday, tho his victory in the Midsummer handicap gave his followers little information that they didn't already have. In this race of six furlongs he ran against older horses for the first time and he beat them soundly. But it proved only that he is a splendid sprinter—and every one knew that already. Whether he ever will be able to carry his brilliant speed over a mile and a quarter is something which he has yet to demonstrate.

Corydon May Threaten.

Just at present, Bimelech's victories in the Blue Grass stakes, the Preakness and the Belmont entitle him to general recognition as leader of the 3 year olds. He will have to do a lot of running, tho, to maintain that position. If Gallahadion, winner of the Kentucky Derby, should add the Classic to his triumphs, his claim would be as good as Bimelech's. Corydon, conqueror of Bimelech in the Withers mile, could complicate the situation tremendously by winning next Saturday. So could Andy K., which beat Gallahadion in the Kent handicap at Delaware.

In the course of its previous 11 runnings, the Classic stakes often has been the coronation ceremony for the 3 year old champion of the year. Among those which won it were Blue Larkspur, Gallant Fox, Cavalcade, Omaha, and Challedon. Other famous Classic winners were Male, Granville, Gusto, and Nedayr.

TODAY'S SELECTIONS

ARLINGTON PARK, CHICAGO, ILL.
[Fast.]

1—Lady Thirteen, Maetown, Stray Chord.
2—KANSAS CITY, War Briar, Country.
3—Valdina Jack, Blue Flyer, Ranger II.
4—Anti Air, Welding, Rosetta.
5—My Shadow, Sir L., Squaw Lady.
6—Vain Grove, Smacked, Swing Leader.
7—Buttermilk, Boll Image, Noble Count.
8—Crout au Pot, Listowell, Eddie Gardner.

SUFFOLK DOWNS, EAST BOSTON, MASS.
[Fast.]

1—Fraidy Cat, Palase, Wise Counsel.
2—Belmar Starr, Bird Woman, Bernardine.
3—Santiago, Brave Light, Country Antrim.
4—LAST ROSE, Door Bell, Air Actress.
5—Bucket Head, Catomar, Friendly Paul.
6—Red Mantilla, General Jack, White Time.
7—Wyse Entry, Beach Ensemble, Housework
8—San Antioca, Rijo Manso, Wrought Iron.

EMPIRE CITY, N. Y.
[Fast.]

1—Camp Sortie, Flagrecit, Not Yet.
2—Silver Beam, Corona 2d, Inkling.
3—Postage Due, Bold Turk, Mahdi.
4—Pet, Tessie, Cute Trick.
5—Bill Farnsworth, Black Bun, Liberty Franc.
6—Old Story, Fencing, Bull Terrier.
7—RUSSIA, Sun Mica, Sun Phantom.

THISTLE DOWN, CLEVELAND, O.
[Fast.]

1—VICKSON, Skeetshooter, Intrip.
2—Rich Girl, Someone Else, Mantados.
3—Judge Lear, Jockidle, Rock High.
4—And Now, Valdina Lass, Toast.
5—Burning Miss, Light Heels, Paragra.
6—Dancing Light, Scorch, Little Cartago.
7—Grand Jester, Asafran, Baby Princess.
8—Witful, Beckville, Snobeedo.

SMILIN' JACK—DREAMIN' UP TROUBLE

TERRY AND THE PIRATES—A—LEDGED HANGING

WARD DEFEATS VICTOR, 2 AND 1, TO TAKE TITLE

Final Nine Wipes Out Chicagoan's 1 Up Lead.

[Continued from first sport page]

his national title in Mamaroneck, N. Y.

And Victor, the boy Ward outlasted in today's final? They can stop calling him George, for he has earned the name of Giant Killer in his amazing record of these last six days. Any one who reached the quarter-finals in this field, strongest the Western Amateur ever has seen, could be proud of his work. Victor didn't stop at that point. After eliminating his talented townsman. Art Doering, he came back to gain the semi-finals by putting out Earl Larson, the home town favorite. He thereby drew Jim Ferrier, the Australian Open and Amateur champion. Ferrier went out, a 1 up loser in 36 holes.

Today, the galleries hoped that Ward would go easy on the Chicago blond. Instead, their sympathies leaned toward Ward after the first 18 holes. And in the afternoon, where many another golfer might have flinched in the face of Ward's withering barrage, Victor came back to take the advantage and even after going down again, carried the match almost to the final hole.

All Even at Ninth.

They fought thru the first nine of the morning round all even, altho Victor held a two up lead at the fourth where Ward three putted from 20 feet. Victor had taken the second with an iron to within less than a yard of the flag, holing out for a birdie. The Chicagoan lost these back on the seventh and eighth, the clover costing him the former and a hooked second shot back of the green losing the latter. Each scored a birdie on the ninth.

Ward's real difficulties began after the 12th, where the match still was even. He found a trap off the 13th and was short with his put. Ward missed a chance to take the 14th by blowing a six foot putt and ran into another trap on his second shot on the 15th, which was coupled with a poor escape shot. Victor added another hole on the 16th when he hit the cup in a 14 foot attempt for a deuce, winning after Ward missed the green and was still nine feet shy of the pin with his explosion from heavy clover. Ward gained one back on the 17th where Victor was overbold on a chip shot, but Ward complemented this by nearly going out of bounds on the 18th, winding up with a five to Victor's orthodox par four. This left the Chicagoan three up.

Ward Starts with Eagle.

Ward touched off his afternoon rally by winning the 19th with an eagle, a 25 foot putt doing the job. They halved the 20th, and then Ward, after missing the green at the 533 yard 21st, put his next within two feet for a winning birdie. He then smacked an iron four feet past the pin at the 137 yard 22d, and the backspin brought the ball to within 10 inches of the cup for a deuce. Victor overshot the 23d green to lose that, and a bunker cost him the 24th.

Here it was that Victor fought back and took the next three holes with pars. Ward found the clover with his drives to the 25th and 26th, and played the 27th like a duffer, overshooting the green with his second, and taking two to get on from there.

Ward Takes 28th with Par.

Victor then missed the 222 yard 28th, yielding that to Ward's par. Then Ward began blazing away with his chip shots, one for the birdie at the 29th and an eagle at the 30th. Victor had chances to win on most of these holes, as he had all day, but the only vital putt he sank in the entire 35 holes was a nine footer for a birdie half on the morning ninth. At the 32d a 16 footer dropped for Ward, the birdie leaving him 3 up. Ward played the 225 yard 34th badly, as he had all week, and Victor was only two down going to the 35th. Here Victor's drive struck a boy and landed in the rough, altho it was not well hit in the first place. He took four to reach the green, and Ward, who was on in three, conceded him the putt to end the match.

The cards:

Morning Round.

Par—Out	545	343	444—36
Ward—Out	545	443	443—36
Victor—Out	535	343	553—36
Par—In	345	445	344—36—72
Ward—In	444	546	445—40—76
Victor—In	345	445	354—37—73

Victor leads, 3 up.

Afternoon Round.

Victor, out	445	354	444—37
Ward, out	344	243	555—35

Victor leads, 1 up.

Victor—In	445	545	35
Ward—In	333	535	45

Ward wins, 2 and 1.

In the WAKE of the NEWS

[Continued from first sport page]

Dumbbell Pome.

The air was cool,
The night was dark,
I found a perfect place to park,
But I was mad because my fate
Had left me there without a date.
—Windy Brees.

* * *

Efficiency Plus.

We have a new way of eliminating tardiness at our plant. The last man in blows the whistle.
—A Knox Teke.

* * *

Famous Last Words.

This error was corrected in the later editions. —Mac McGrath.

Don't ya think I'm the ineleckshual type? —William Finkelstein.

Don't tell me that's the gal you used to go with. —Al Morrison.

But can she cook?
—Arne Slettebak.

Another wide one will fill the bases.
—Vi from Michigan.

* * *

Good Timber.

The tree that never had to fight
For sun and sky and air and light;
That stood out in the open plain
And always got its share of rain,
Never became a forest king,
But lived and died a scrubby thing.

The man who never had to toil
By hand or mind in life's turmoil,
Who never had to win his share
Of sun and light and sky and air,
Never became a manly man,
But lived and died as he began.

Good timber doesn't grow in ease;
The stronger wind—the tougher trees
The farther sky—the greater length—
The rougher storms—the greater strength—
By sun and cold, by rain and snows
In tree or man good timber grows.

Where thickest stands the forest growth
We find the patriarchs of both,
And they hold converse with the stars
Whose broken branches show the scars
Of many winds and much of strife—
This is the common law of life.
—Edna Groh.

* * *

The Wake Depends
Upon Its Friends.

* * *

Around the Raspberry Bush.

The United States probably could have saved a lot of money if it had let the Fuller Brush salesmen take the census. They have to call anyway.

Y' know, Arch, I used to figure that if our economic condition was really a struggle between the haves and have-nots it couldn't last forever, but I've learned differently. When they get near the end of the struggle they simply change goals and start all over again. —Eddie Drake.

Ten Years Ago Today—Gabby Hartnett's 20th homer gave the Cubs a 5 to 3 victory over Boston. . . . Rookie Blondy Ryan hit a home run for the Sox, but they lost, 9 to 5, to the Yankees. . . . Bat Battalino retained his featherweight title by knocking out Ignacio Fernandez in five rounds.

4 Sectional Swim Meets Open July 27

BY WILFRID SMITH.

Ninety-four boys and girls have won Chicagoland swimming championships in the last ten years. The 11th annual races in 10 classes, five for boys and the same number for girls, will be held in Lincoln park lagoon Aug. 4.

Four sectional meets are scheduled for July 27 and 28 and all contestants must register before a week from tonight to be eligible. Individual entry may be made on the blank which will be printed in these columns. Team entries may be sent in by the coach, instructor, or manager but the home address of each swimmer must be given as well as the correct age. When the finals are held in Lincoln park all qualifiers must be prepared to prove their ages upon request.

Started 10 Years Ago.

The 100 yard free style races were inaugurated by The Chicago Tribune Charities, Inc., 10 years ago. That first year there were only two age classes for boys and two for girls. The entry immediately convinced the officials of the meet that the age divisions should be expanded to give all a fair chance and to accommodate all ages.

Accordingly, the youngest age division became Class A for those boys and girls 11 and 12 years of age. Youngsters under 11 years are permitted to compete and each year a score or more enter and receive the souvenir buttons which are presented to all contestants who swim 100 yards. It is seldom, however, that a boy or girl under 11 years of age can qualify for the championship race.

The complete schedule of age divisions is Class A, 11 and 12; Class B, 13 and 14 years of age; Class C, 15 and 16; Class D, 17 and 18, and Class E, 19 years of age and over. These groupings furnish the fairest competition.

Award 10 Gold Medals.

Since 1931, the second year of The Tribune meet, 10 gold medals have been awarded the champions. Second and third place finishers receive silver and bronze medals, respectively.

Several years ago when the number of boys and girls became so large that it was impossible to conduct the races in one afternoon, sectional meets were established and winners in these races were qualified for the finals. Approximately 120 boys and girls will win gold qualifying medals and will be eligible for the championships Aug. 4.

Preliminaries Are Set.

The preliminary races will be held in Cermak pool, 7600 Ogden avenue, Lyons, Ill., and Sherman park pool, 52d street and Racine avenue, on July 27. On July 28 trials will be held in Wheaian pool, Milwaukee and Devon avenues, and in California park pool, 3901 North California avenue.

ELEVENTH ANNUAL TRIBUNE SWIM

Please enter me in the qualifying trials of the eleventh annual 100 yard free style Chicagoland championship swimming races sponsored by The Chicago Tribune Charities, Inc.

CHECK SECTION IN WHICH YOU WISH TO COMPETE

☐ July 27, Cermak Pool, 7600 Ogden avenue, Lyons, Ill.
☐ July 27, Sherman park, 52d street and Racine avenue.
☐ July 28, Wheaian Pool, Milwaukee and Devon avenues.
☐ July 28, California park, 3901 North California avenue.

(Entries Close July 22)

CHECK YOUR AGE CLASS

☐ Boys ☐ Girls
☐ 11 and 12 years of age, Class A ☐ 15 and 16 years of age, Class C
☐ 13 and 14 years of age, Class B ☐ 17 and 18 years of age, Class D
☐ 19 years of age and over, Class E

Print your name and address plainly in pencil. There are separate races for boys and girls. All contestants 16 years of age and over must register at the preliminaries with the A. A. U. The registration fee will be paid by The Chicago Tribune Charities, Inc.

Name .....
Street .....
City .....
Club (if any) .....

Mail entry to Wilfrid Smith, sports department, Chicago Tribune, Chicago, Ill. Finals will be held in Lincoln park lagoon, Aug. 4.

ARLINGTON PARK ODDS & JOCKEYS

FIRST RACE—Claiming, 3 year olds and up, 6 furlongs:

Horse.	P.P.	Wt.	Jockey.	Odds.
Lady Thirteen	3	106	H.Lemmons	15-1
Honey Seas	9	106	W. Eads	15-1
Valdina	10	111	S. Clark	20-1
Ronnie Princess	11	111	J. Richard	15-1
Maetown	12	111	L.Dem'rsche	15-1
Sunny Mac	14	116	K. McCombs	15-1
Alspur	15	116	G. Oros	15-1
Mad Sweep	16	110	A. Morris	15-1
Prince Torch	17	116	C. Bierman	20-1
Ginocchio	18	116	G. Oros	15-1
Stray Chord	3	105	A. Craig	6-1
Time Flight	13	116	J. Adams	3-1
Distractible	1	106	S. Parise	5-1
Individual	6	111	J. Richard	6-1
Cardarrone	7	116	A. Snider	6-1
Decourcy	5	116	J. Adams	10-1
Mystery Miss	2	111	B.Thompson	15-1
Superb	4	116	H. Hauer	15-1

SECOND RACE—Claiming, maiden 2 year olds, 5½ furlongs:

Gay Lad	6	116	K.McCombs	15-1
Wise Hobby	8	116	J. Hanford	8-1
Delray	9	116	J. Hanford	8-1
Sunday Punch	10	116	W. Garner	15-1
Mad Bachelor	11	116	H. Litzenb'r	10-1
War Joe	14	116	G. Oros	15-1
Valdina Paul	15	116	H. Hauer	15-1
Jerry Greenock	16	116	A. Craig	15-1
Augustus	18	116	No boy	15-1
Country	13	111	J. Richard	5-1
Good Furnie	4	116	C. Bierman	8-1
New Englander	17	116	J. Adams	6-1
War Briar	7	111	K. McCombs	3-1
Kansas City	5	116	J. Richard	3-1
Bo Fiddle	2	116	J. E. Oros	12-1
Rechercher	12	116	G. South	12-1
Top Call	1	116	J. Ashcroft	15-1
Must Go	3	111	W. Eads	15-1

THIRD RACE—Maiden 3 year olds, 6 furlongs:

Sidetrack	5	116	H. Hauer	10-1
Valdina Jack	6	111	W. Eads	15-1
Pyrexin	7	111	B.Thompson	20-1
Falaweep	9	111	W. Garner	15-1
Pretty Rose	11	108	S. Clark	15-1
Anna Covell	13	111	G. Fowler	15-1
Chief Counsel	14	116	A. Craig	15-1
Mocky's Man	17	111	V. Bush	15-1
Turkey Hash	18	106	G. Hearsey	15-1
Lady Delight	2	111	C. Swain	20-1
Blue Flyer	12	116	H. Litzenb'r	3-1
Ranger II.	15	116	K. McCombs	3-1
Best Quality	4	116	J. Bohn	15-1
Centerville	8	116	C. Bierman	8-1
Miss Sunvalley	10	106	L.C.Haskell	10-1
South Mill	16	116	L. Sissler	10-1
Threebythree	1	116	J. Richard	15-1
Valroma	3	106	H. Lemmons	8-1

FOURTH RACE—Claiming, 3 year olds, 7 furlongs:

Manyatime	8	108	W. Eads	15-1
Frances Keene	9	106	H.Lemmons	15-1
Nine Ten	13	108	G. South	15-1
War Vision	16	118	A. Craig	15-1
City Boy	2	118	G. South	20-1
Dan Khan	3	113	No boy	15-1
Pinnacle Light	18	108	J. Richard	20-1
Mummer	10	103	W. Eads	20-1
Welding	1	111	C. Bierman	4-1
Black Cherry	13	111	J. Adams	3-1
O. K. Mullen	17	108	S. Clark	6-1
Rosetta	14	108	S. Brooks	6-1
Office Hour	15	108	No boy	8-1
Donnagina	5	108	C. Wells	8-1
Housewife	6	108	J. E. Oros	12-1
Little Abner	7	113	C. Wells	10-1
Anti Air	11	103	B.Thompson	12-1
My Red	4	106	V. Bush	15-1

FIFTH RACE—Claiming, 3 year olds and up, 6 furlongs:

Rita Z.	7	105	S. Clark	6-1
Delta Dan	8	115	J. Adams	12-1
Idle Elf	1	115	J. Adams	15-1
Dick Naishapur	5	115	H. Hauer	15-1
Mordecai	4	115	J. E. Oros	12-1
Valdina Minx	2	100	W. Eads	20-1
Commission	3	115	C.Bierman	12-1
Ballindeery	14	105	No boy	4-1
My Shadow	11	110	J. Richard	5-1
Sir L.	10	118	R. Bohn	6-1
Anopheles	12	118	H. Litzenb'r	6-1
Briery	13	110	G. Hearsey	10-1
Squaw Lady	9	108	B.Thompson	5-1
Dusky Prince	6	110	H. Lemmons	8-1

SUFFOLK DOWNS ENTRIES.

FIRST RACE—Purse $1.000, claiming, 4 year olds and up 1 mile:

Pause	105	Wise Counsel	110
Suburbanite	115	War Bridge	110
Orthoprism	110	Amercup	110
*Mad De Mis	105	Ellen M.	110
Maroon	110	*Koral Bird	110
Giboir	110	*Chancer	110
Fraidy Cat	115	Yankee Skipper	115
Dorothy Pomp	110	*Gala Star	110

SECOND RACE—Purse $1.000, maiden 2 year olds, 5 furlongs:

Orenflowinz	110	Tarot	115
Rebbina	110	Blumers	115
Rose B.	110	In Sang	115
Cripple Step	115	Yes Kiss	115
Bird Woman	115	Belmar Starr	115
*Little Bev	110	Amazonian	115
Miss Remorse	115	Questita	115
Bernardine	115	Twinkaye	115

THIRD RACE — Purse $1.000, claiming, maiden 3 year olds and up, 6 furlongs:

Santiago	115	*Katie M.	100
*Country Antrim	115	Honey Boy	110
Sister Ann	115	Brave On	110
Dim Hope	120	Brave Lad	115
Compasse	105	Brave Liz	110
Canape	120	Charlotte King	100
Mister Major	120	*Our Surprise	110
Sun High	115	*Lou Bright	100

FOURTH RACE—Purse $1.000, claiming, 3 year olds, 1 mile:

Millchic	115	Irish Lark	105
Miss Galiast	115	*Air Actress	107
*Door Bell	109	Last Rose	112
Knitetta	107		

FIFTH RACE—Purse $1.000, claiming, 4 year olds and up, 1 mile:

*Kenyon C.	112	*The Grey Nun II	107
*Duicimer	107	Surprise Boy	114
Catomar	109	Friendly Paul	114
Bucket Head	117	Buntime	114

SIXTH RACE—Purse $1.000, claiming, 2 year olds, 5½ furlongs:

*Hermar	100	Lechat	111
Marclaire	114	Curious Coin	111
Red Mantilla	109	General Jack	111
Bull Brier	111	White Time	111

SEVENTH RACE—Purse $1.400 3 year olds and up 6 furlongs:

Trina	111	*Siare Beauty	115
Beach Ensemble	111	*Limitation	99
*Miss B. B.	98	Housework	108
†Orcades	114		

†Mrs. Y. Wyse entry.

EIGHTH RACE—Purse $1.000, claiming, 4 year olds and up, 1¼ miles:

Grand Day	116	Sue Harpen	113
*Kievs Fennant	108	*Nancy Mae	104
Count Rae	120	Mr. Finn	114
*Lady Orchid	108	Macfleet	114
*Wrought Iron	109	Geneva Cross	120
Sir Time	114	*San Antioca	108
*Rijo Manso	108	Butter	108
*Penrill	104	Reminding	109

*Apprentice allowance claimed.

SIXTH RACE—Allowances, 2 year olds, 5½ furlongs:

Green Patrick	8	116	G. Oros 12-1
Vain Grove	4	111	H. Lemmons 6-1
Derby Dulce	1	108	B.Thompson 15-1
Supreme deal	5	111	C. Bierman 15-1
Brutus	6	111	No boy 15-1
Extra Step	10	108	No boy 20-1
Valdina Groom	13	111	W. Eads 15-1
Swain	11	118	J. Richard 8-1
Air Hostess	2	113	H. Lemmons 4-1
Swell Chance	3	116	J. Adams 4-1
Heartman	14	116	C. Bierman 8-1
Smacked	15	116	G. Oros 8-1
Swing Leader	12	111	S. Clark 10-1
Scolene	9	108	S. Brooks 12-1
Sun By	7	116	J. Ashcroft 8-1

SEVENTH RACE—Claiming, 4 year olds and up, 1¼ miles (on the turf):

Boil Image	5	106	W. Eads	2-1
Pennsburg	3	103	S. Clark	10-1
Open Door	4	108	H.Lemmons	10-1
Commendador II.	4	110	S. Clark	4-1
Noble Count	2	113	J. Adams	2-1
Buttermilk	1	103	B.Thompson	4-1

EIGHTH RACE—Claiming, 3 year olds and up, 1⅛ miles:

Bombastic	5	104	R. Bohn	15-1
Askaris	7	109	C. Fields	15-1
Clever Song	9	107	I. Hanford	15-1
Ceaseless	10	109	G. Oros	15-1
Max Forst	12	112	A. Craig	20-1
Crouti au Pot	13	102	B.Thompson	15-1
Wild West	18	107	W. Eads	15-1
New Discovery	2	108	V. Bush	12-1
Chicharra	14	102	A. Craig	5-1
Kandahar	1	110	H. Lemmons	8-1
Eddie Gardner	4	110	W. Eads	4-1
Extended	6	112	J. McCoy	10-1
Listowel	11	110	W. Eads	6-1
Motion Picture	15	112	S. Clark	10-1
Caddiecay	16	105	No boy	8-1
Isarunner	17	107	G. South	10-1
First Port	6	104	H. Lemmons	8-1
Miss Lampley	3	90	D. Madden	15-1

THISTLE DOWN ENTRIES.

FIRST RACE—Purse $600, claiming, 3 year olds and up, 1 1-16 miles.

Skeetshooter	109	Stormy Sea	109
Vickson	109	White Bread	109
Phyllis D	104	Trooperette	107
Disrupt	106	Blind Hope	104
Brevard	109	Intrip	104
Say Do	109		

SECOND RACE—Purse $600, claiming, 3 year olds and up, 1 1-16 miles.

Harper	109	Love Quest	97
Sarah Justice	112	Geo. Krehbiel	117
Rich Girl	112	Little Kiev	109
Mantados	109	Nancy Sue	112
Prairie Boy	109	Someone Else	102
Son Richard	117	Dustless	113

THIRD RACE—Purse $600, claiming, 4 year olds and up, 6 furlongs.

*Alcedo	109	Jockidle	111
In The Shade	111	*King Ten	112
Judge Lear	109	*Pinton Slasher	109
Jokester	117	Raymond	111
Rock High	117	*Betnabar	107
Longate	109	Brain Trust	111

FOURTH RACE—Purse $600, claiming, 3 year olds and up, 6 furlongs.

Valdina Lass	109	Supreme Kin	114
Wilda Rose	112	First Port	106
Dark Idea	107	Miss Cleo	106
And Now	112	Queen Blenheim	102
Coast	106	Wise Dolly	113
Emdale	114	Urania	102

FIFTH RACE—Purse $600, claiming, 2 year olds, Thistledown course.

*Burning Miss	108	Tuloma	108
*Black Fast	105	Rose Tint	113
*Light Heels	111	Sparkling Sun	110
Peragra	107		

SIXTH RACE—Purse $1.000, allowances, 3 year olds, 6 furlongs.

Dancing Light	117	Bordeaux Bull	105
*Jay Mary	99	Mattie J.	107
Scorch	107	Fetchet	104
Little Cartago	112		

SEVENTH RACE—Purse $600, claiming, 3 year olds and up, 1 mile and 40 yards.

Ducah	105	My Quick	113
Azafran	110	Grand Jester	113
*Migal Fay	105	Military Girl	100
Old Man Road	107	*Brown Ray	100
*Can't Catch	110	*Baby Princess	103
Nan Stein	105	Dixie Girl	110

EIGHTH RACE—Purse $700, claiming, 3 year olds and up, 1 mile 50 yards.

Bar Stool	105	*Mere Lassie	100
*Snobeedo	105	Grey Advice	98
Nightmare	105	*Murpley	105
Lotora	101	Footwork	110
Beckville	110		

*Apprentice allowance claimed.

EMPIRE CITY ENTRIES.

FIRST RACE—Purse $1,200 claiming, 2 year olds, about 6 furlongs:

Take Wing	111	Miss Daunt	108
*Primarily	108	Occus	113
Flagrecit	111	Not Yet	113
Camp Sortie	108		

SECOND RACE—Purse $1,200, maidens, 3 year old fillies, about 6 furlongs.

Bream Fussy	116	Dream Hussy	116
*Sercanet	111	Ora Ornis	116
Hybridize	116	Corona 2d	116
Polina	116	Hand & Glove	116
Charlene	116	Top Heron	116
Recoy	116	Reign Supreme	116
Blue Tack	116	Medred	116
Inkling	116	Aunt Chaney	116

THIRD RACE—Purse, $1,200, claiming, 4 year olds and up, about 6 furlongs:

Key Man	117	Grandstar	113
Ebony Fly	103	Bill D.	117
Postage Due	120	Iskie	120
Drift Along	108	Wise Shine	117
Roman Boy	120	Bold Turk	117
Mintson	123	Mahdi	117
Repercussion	113		

FOURTH RACE—Purse $1,200, maidens, 2 year old fillies, 5½ furlongs:

Diana	116	Battlefront	116
Tessie	116	Isolde	116
Adehals	116	Land of Oz	116
Pet	116	First Family	116
Fair Morn	116	Loyalty	116
Belle Poise	116	Queen's Barre	116
Cute Trick	116	Klosk	116
Blue Castle	116	Sierra Lassie	116
Widdecombe	116	Offshoot	116

FIFTH RACE—Purse, $1,500 added, handicap, 3 year olds and up, class C, about 8 furlongs.

Black Bun	109	Fairflax	112
Robert E. Lee	109	Grey Wolf	105
My Portier	116	Here Goes	106
Liberty Franc	106	Bill Farnsworth	121
Redlin	112		

SIXTH RACE—Purse $1,200, claiming, 4 year olds and up, 1¼ miles.

Bellringer	112	Bright Sonina	112
Mr. Knick	118	Sistaur	108
*Time Beater	103	†Fencing	117
*Brooke Herod	108	Walkon	117
Old Story	113	Elden	112
Bull Terrier	113	Merry Morn	113
Charo Warrior	107	Quincy	113
Cross Question	117	Close Kin	113
*Nut Brown	103	†Buena Oro	112

†Mansfield entry.

SEVENTH RACE—Purse $1,200, claiming, 3 year olds and up, 1 1-16 miles:

Russia	116	Dark Watch	113
*Creepy Mouse	101	†Ace Call	108
*Hi-Kid	107	Microphobia	120
Sun Mica	113	Bernabe	113
Sun Phantom	118	†Pistol Pete	106
‡Maschance	108		

*Arpad entry.
†—A. C. C. stable entry.

1940 All-Stars to Have Power—Neyland

[This is an interview with Maj. Robert Neyland, head football coach at the University of Tennessee, who was elected an assistant coach of the All-Star football squad last year. Maj. Neyland was the choice of the fans in the southern states. Mr. Wilson is a member of the sports staff of the Knoxville News-Sentinel.]

BY ROBERT WILSON.

Knoxville, Tenn., July 14.—His enjoyable as well as beneficial two weeks as a member of the college All-Star coaching staff, in helping groom the collegians for their battle against the national professional champions, the New York Giants, is something that Maj. Bob Neyland, University of Tennessee coach, will always remember.

Maj. Robert Neyland.

"Being a member of the All-Star staff was one of the greatest privileges of my life," said the famous Tennessee coach, "and it also was a great benefit, as

FOXX IS INJURED AS RED SOX WIN DOUBLE HEADER

Browns Lose, 5-4 and 7-3; Star in Hospital.

Boston, Mass., July 14 (AP).—The Boston Red Sox took a double header from the St. Louis Browns today, coming from behind to win the first, 5 to 4, in the eleventh and taking the seven inning second, 7 to 3.

The Red Sox lost Jimmy Foxx in the first inning of the opener. He suffered a wrenched knee in a first base collision with Johnny Berardino of the Browns. Foxx will be out of the lineup for the next few days.

[Associated Press Wirephoto.]

Jimmy Foxx, Red Sox first baseman, surrounded by players after being floored in collision with Johnny Berardino in yesterday's first game against the Browns. Foxx suffered a wrenched knee.

Dom DiMaggio starred in each contest, scoring the winning run in the opener, when he singled in the eleventh and came home on Doc Cramer's double. In the third inning of the second his throw from deep right to Jim Tabor nailed Walt Judnich as he tried to go from first to third on Rip Radcliff's single. Two innings later DiMaggio made his first major league home run. Between games he received the Sporting News trophy as the Pacific Coast league's most valuable player in 1939. Scores:

ST. LOUIS.	AB	R	H	PO	A
Cul'nb'e,rf	5	0	1	3	0
Ber'dino,ss	5	0	1	4	2
Hoag,cf	5	1	2	3	1
Radcliff,lf	5	2	2	1	0
M'Qu'n,1b	4	0	2	11	4
Clift,3b	3	1	1	1	1
Heffner,2b	4	0	1	2	4
Swift,c	4	0	0	5	0
Kennedy,p	4	0	1	2	5
Peacock,c	1	0	0	2	0
Grove,p	3	0	0	0	1
Dickman,p	1	0	0	0	0
	39	4	10	*32	17

BOSTON.	AB	R	H	PO	A
DiMag'o,rf	6	1	1	2	1
Cramer,cf	6	0	0	2	0
Foxx,1b	0	0	0	2	0
Owen,1b	4	0	1	11	1
Will'ms,lf	5	0	2	1	4
Cronin,ss	3	2	2	1	5
Doerr,2b	4	2	2	3	4
Tabor,3b	5	0	3	2	4
Desa'tele,c	3	0	0	5	2
Peacock,c	1	0	0	2	0
Grove,p	3	0	0	0	1
Dickman,p	1	0	0	0	0
	40	5	11	33	18

*Two out when winning run scored. †Spence batted for Grove in eighth.

St. Louis	000	202	000 — 4
Boston	021	000	010 — 5

Runs batted in—Radcliff (2), Clift, Heffner, Cramer (2), Tabor (2). Two base hits—Hoag, Heffner, Cramer (2), Tabor (2), Cronin. Three base hit—Clift. Home run—Radcliff. Double plays—Berardino to Heffner to McQuinn; Tabor to Doerr to Owen; Cronin to Doerr to Owen. Left on bases—St. Louis, 4; Boston, 10. Bases on balls—Kennedy, 7; Grove, 2. Struck out—Kennedy, 5; Grove, 5; Dickman, 1. Hits—Grove, 9 in 8 innings; Dickman, 3 in 3. Winning pitcher—Dickman. Umpires—Geisel, Basil, and Rue. Time—2:25.

SECOND GAME.

ST. LOUIS.	AB	R	H	PO	A
Grace,rf	3	1	2	2	0
Berard'o,ss	4	0	1	5	5
Judnich,cf	4	0	2	2	0
Radcliff,lf	4	0	1	0	0
M'Qu'n,1b	4	0	1	8	0
Clift,3b	3	1	3	2	2
Heffner,2b	3	0	1	2	1
Susce,c	1	0	0	3	1
Swift,c	0	0	0	1	0
Harris,p	2	0	0	0	2
Lawson,p	0	0	0	0	0
	28	2	7	25	11

BOSTON.	AB	R	H	PO	A
DiMag'o,rf	2	2	1	1	0
Cramer,cf	3	0	0	3	0
Cronin,ss	3	0	1	3	1
Williams,lf	4	1	1	2	0
Doerr,2b	4	1	1	0	3
Tabor,3b	3	1	1	1	0
Peacock,c	3	0	1	6	1
Owen,1b	2	1	1	5	2
Gale'hse,p	2	0	2	1	2
	26	7	9	21	8

*Cullenbine batted for Susce in sixth, and Hoag for Harris in sixth.

St. Louis	010	011	0—2
Boston	111	031	0—7

[Called at end of seventh by Sunday law.]

Error—Heffner. Runs batted in—Grace, Clift, Heffner, Cronin [2], DiMaggio, Doerr, Tabor, Galehouse. Two base hits—Grace, McQuinn, Clift, Heffner, Galehouse, Cronin. Home runs—Grace, DiMaggio, Doerr. Stolen base—Tabor. Sacrifices—Cramer, Galehouse. Double plays—Heffner to Berardino to McQuinn; Owen [unassisted]; Doerr to Cronin to Owen. Left on bases—St. Louis, 7; Boston, 6. Bases on balls—Harris, 3; Lawson, 2; Galehouse, 3. Struck out—Harris, 2; Lawson, 1; Galehouse, 6. Hits—Harris, 7 in 5 innings; Lawson, 2 in 2. Hit by pitcher—Harris [DiMaggio]. Wild pitch—Harris. Losing pitcher—Harris. Umpires—Basil, Rue, and Geisel. Time—2:00. Attendance—17,600.

Gossoon II. Wins 2d Race in Cup Series

Gossoon II., owned by Malcolm D. Vail and Sterling Morton, won the Chicago Yacht club's second Commodores' cup race of the season yesterday, off Belmont harbor. The sloop's winning elapsed time for the ten mile course was 1:27:31. Its corrected time was 1:20:45. Alert, Dr. T. J. Morris' entry, was runnerup, with a corrected time of 1:21:12. Tempel Smith and Russell Moon's Star class sloop Delight won the club's sixth Star boat race, over an eight mile course, in 1:37:51.

The Chicago Snipe class fleet defeated the Lake Davenport, Ia., Sailing club's fleet off Montrose harbor yesterday, in two team races. Each fleet entered six crews, the Chicago yachtsmen scoring 14,919 points against 13,933. Clarence Billberg and R. P. Johnson, of the Chicago Corinthian Yacht club, were high point winners.

RIVAL, PARICHY GIRL TEAMS TO CLASH TONIGHT

The Rivals, who last night defeated the Buffalo, N. Y., Democrats, 7 to 4, will meet the Parichy Bloomer Girls in a Girls' Major Softball league contest in Spencer Coals field, 4200 North Central avenue, tonight at 9 o'clock. The Raab Tailors, who meet the league leading Hydrox team tonight in Midway stadium, 60th street and Langley avenue, last night defeated the Farrow Chicks of Peoria, 10 to 7, with Elizabeth Walsh hitting two triples to lead a 14 hit batting attack.

ATHLETICS JOLT TIGERS; WIN TWO, 8 TO 2 AND 5 TO 2

Philadelphia, Pa., July 14 (AP).—The Athletics dealt second place Detroit a blow today by taking a double header, 8 to 2 and 5 to 2, before more than 21,000. The victories boosted the Mackmen out of the American league cellar.

Outfielder Sam Chapman hit three home runs, one with two teammates on base, to boost his season's total to 12; Frank Hayes made his 13th for the Athletics and Hank Greenberg hit his 16th for Detroit. Porter Vaughan, rookie southpaw, registered his first big league victory in the first game.

Dick Bartell, Tiger shortstop, injured his back in pregame practice and was forced to retire after singling in the first inning of the opener. Scores:

DETROIT.	AB	R	H	PO	A
Bartell,ss	3	0	1	1	2
Crou'r,ss	3	0	0	1	1
M'C'k'y,cf	4	0	1	1	0
Geh'er,2b	3	1	2	1	3
Gr'er'z,lf	3	1	2	2	0
York,1b	4	0	0	8	2
Fox,rf	4	0	2	0	0
Kress,3b	4	0	0	2	1
Teb'ts,c	4	0	0	5	0
Rowe,p	0	0	0	0	0
Seats,p	2	0	0	0	0
M'K'in,p	0	0	0	0	0
	*33	2	8	24	10

PHILADELPHIA.	AB	R	H	PO	A
Gan'in,3b	5	1	0	0	2
Miles,rf	4	1	1	1	0
Chap'n,cf	4	3	3	4	0
John'n,lf	4	0	1	3	0
Siebert,1b	4	0	1	9	0
Hayes,c	4	1	1	8	1
Rubelin,2b	4	2	2	4	2
Lillard,ss	4	0	2	1	2
Vaugh'n,p	4	0	2	0	2
	37	8	13	27	9

*Metha batted for Seats in eighth.

Detroit	000	002	000—2
Philadelphia	120	030	11x—8

Errors—Croucher, York. Runs batted in—Johnson, Hayes, Vaughan, Chapman (4), Greenberg [2]. Two base hits—Chapman, McCosky. Three base hit—Rubeling. Home runs—Hayes, Chapman [2], Greenberg. Double plays—Lillard to Rubeling to Siebert; Gantenbein to Rubeling to Siebert. Left on base—Detroit, 6; Philadelphia, 5. Struck out—Seats, 4; Vaughan, 7. Hits—Rowe, 6 in 1 1-3 inning; Seats, 4 in 5 2-3; McKain, 3 in 1. Base on balls—Vaughan, 1. Hit by pitcher—Vaughan [Gehringer]. Losing pitcher—Rowe. Umpires—Moriarty, Hubbard, Quinn and Rommel. Time—1:49.

SECOND GAME.

DETROIT.	AB	R	H	PO	A
Cro'er,ss	5	0	1	2	3
McCos'y,cf	3	1	1	2	0
Sh'y'r,2b	4	0	1	2	5
Grn'berg,lf	4	0	1	0	0
York,1b	4	0	0	11	1
Fox,rf	4	1	2	2	0
Sullivan,c	4	0	2	5	0
Kress,3b	2	0	0	0	0
*Camp'll	0	0	0	0	0
Metha,3b	0	0	0	0	0
Gorsica,p	2	0	0	1	4
Benton,p	0	0	0	0	0
†Tebbetts	0	0	0	0	0
	*34	2	9	24	13

PHILADELPHIA.	AB	R	H	PO	A
Gant'bn,3b	4	0	0	1	3
Miles,rf	5	0	1	2	0
Chap'm,cf	5	1	2	4	0
Johns'n,lf	2	1	1	4	0
Siebert,1b	4	0	0	9	0
Hayes,c	4	2	2	4	0
Rubel'r,2b	4	1	2	3	4
Lillard,ss	3	0	0	0	1
Potter,p	4	0	2	0	2
	35	5	10	27	10

*Campbell batted for Kress in seventh. †Averill batted for Gorsica in seventh. ‡Tebbetts batted for Benton in ninth.

Detroit	000	011	000—2
Philadelphia	001	002	20x—5

Errors—Sullivan, Gorsica. Runs batted in—Chapman, Kress, Greenberg, Lillard, Potter, Hayes, Rubeling. Two base hits—Potter, Sullivan. Three base hit—Hayes. Home run—Chapman. Stolen bases—Rubeling, Fox. Sacrifice—Gantenbein. Double plays—Potter to Rubeling to Siebert; Lillard to Rubeling to Siebert. Left on bases—Detroit, 5; Philadelphia, 11. Bases on balls—Gorsica, 1; Benton, 2; Potter, 3. Struck out—Gorsica, 2; Potter, 4. Hits—Gorsica, 8 in 6 innings; Benton, 2 in 2. Hit by pitcher—Gorsica [Johnson]. Wild pitch—Potter. Losing pitcher—Gorsica. Umpires—Hubbard, Rommel, Quinn, and Moriarty. Time—2:15. Attendance—21,080.

SENATORS, 6; INDIANS, 5.

Washington, July 14 (AP).—The Washington Senators scored two runs after two were out in the ninth inning, to tie up a game with Cleveland today, and went on to win in the 11th, 6 to 5.

The Senators filled the bases in the 11th, and Buddy Lewis, again with two out, broke up the game with a single to left. Score:

CLEVELAND.	AB	R	H	PO	A
Chap'n,lf	4	2	3	4	0
W'ir,cf	4	1	1	3	0
Boudr'u,ss	4	1	2	1	4
Trosky,1b	5	0	2	12	1
Bell,rf	4	0	0	1	1
Mack,2b	5	0	1	3	4
Keltner,3b	4	0	1	1	4
Hemsley,c	5	0	2	8	0
Smith,p	3	1	0	0	2
Dobson,p	1	0	0	0	1
	*40	5	12	32	16

WASHINGTON.	AB	R	H	PO	A
Case,cf	6	0	2	7	0
Lewis,rf	6	1	2	2	2
Walker,lf	6	1	2	2	1
Bonura,1b	4	2	3	9	0
B'worth,3b	5	1	1	2	3
Myer,2b	5	1	2	4	3
Pofahl,ss	4	1	1	2	2
Ferrell,c	4	0	3	4	1
Chase,p	3	0	0	0	0
Carruel,p	1	0	0	0	1
	†44	6	14	33	13

*Two out when winning run scored. †Weiland batted for Chase in ninth.

Cleveland	000	000	001 — 5
Washington	020	001	002 — 6

Error—Keltner. Runs batted in—Boudreau [4], Ferrell [3], Bonura, Lewis. Two base hits—Boudreau, Three base hit—Lewis. Stolen base—Bonura. Sacrifices—Weatherly, Smith, Bell, Pofahl. Double plays—Bloodworth to Myer to Bonura; Lewis to Bonura; Keltner to Mack to Trosky. Left on bases—Cleveland, 9; Washington, 9. Bases on balls—Chase, 4; Dobson, 2. Struck out—Chase, 3; Smith, 3; Dobson, 2; Carrasquel, 2. Hits—Smith, 11 in 8 2-3 innings; Dobson, 3 in 2; Chase, 11 in 9; Carrasquel, 1 in 2. Winning pitcher—Carrasquel. Losing pitcher—Dobson. Umpires—Grieve, Summers, and Kolls. Attendance—12,000. Time—2:41.

CHMIEL PITCHES 3 HIT TRIUMPH IN COALS' DEBUT

Herb Chmiel, former high school baseball star, pitched a seven inning 5 to 0 victory in his semi-pro debut in the second game of the Coals-Peru, Ill., Merchants double header in Spencer field yesterday. The Coals also won the first game, 12 to 5. Chmiel yielded only three hits. He struck out nine and walked one.

The Mills dropped a double header with the Brooklyn Royal Giants in Mills stadium. Brooklyn won the first game, 7 to 3, and the second, 11 to 5.

Chicago Lawn Bowling Club Wins City Title

The Chicago Lawn Bowling club yesterday won the two day city rinks title meet held in Washington park. Two teams from the Chicago club reached the finals. The winning team was skipped by Tom Rodgers and included William Milmine, Dougal Smith and John McCurdie. The final score was 32 to 12. The losers were skipped by Samuel Hainey. Other members of Hainey's team were: Vince Byrne, Alexander Hogg and Daniel Reid.

MOON MULLINS—THE FALL GUY

DICK TRACY—Cover Charge

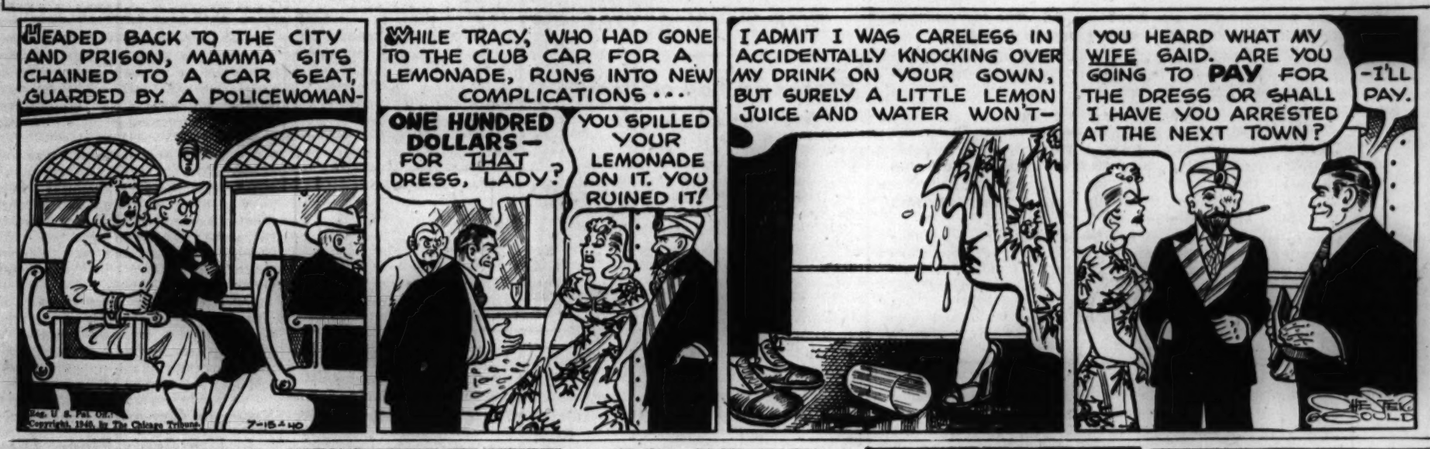

Ruffing Stops Sox; Yankees Triumph, 4-0

[Continued from first sport page]

ing their third run. Mills opened with a single to center. Dahlgren shot a bounder toward short, but Appling had strayed over in anticipation of a play at second and the ball skipped thru for a single, Mills going to third. Mills scored on Ruffing's double play roller to Appling.

The Yanks' fourth pair of hits came in the sixth and with it came the fourth run. Gordon opened with a double to left, was bunted to third by Rosar, and driven in by Mills' third single.

Double Plays Help.

The first of the two Chicagoans who reached base during the first six innings was Webb. He singled to left on Ruffing's first pitch of the game. There wasn't another pause in Ruffing's progress until Appling walked with one out in the fifth. The next break occurred with two out in the seventh. Wright singled past Gordon for the Sox second hit and Appling walked again. Tresh lined a single into center and Wright dashed for the plate, only to become another victim of DiMaggio's rifelike throwing arm.

The Sox turned in their last two double plays in the seventh and eighth. Crosetti and Rolfe singled with one out in the seventh, Crosetti going to third on Webb's bad throw of the Rolfe hit. Keller tapped to Webb for the twin killing. In the eighth DiMaggio walked and was doubled on Rosar's bounder, Kuhel to Appling to Kuhel.

SMITH FACES YANKS

[Chicago Tribune Press Service.]

New York, July 14.—The Yankees will be fed another dose of left handed pitching by the White Sox tomorrow. It will be dispensed by Eddie Smith, the little round man. The Yanks will start Marv Breuer against the White Sox.

With his world champions imbedded in fourth place, Manager Joe McCarthy should feel most unhappy about the whole thing, but if you ask him what's wrong with his ball club he'll reply, "Nothing. We are still in the race." That's what clubs like Detroit and Cleveland are afraid of.

BOBBY RIGGS, ALICE MARBLE WIN NET TITLES

Indianapolis, Ind., July 14 (AP).—Bobby Riggs of Chicago, and Alice Marble, queen of the world's women players, captured singles championships today in the fifty-third annual western tennis tournament at Woodstock Country club and neither lost a set.

Riggs beat Welby Van Horn of Los Angeles, 6-3, 6-1, 6-2.

Miss Marble defeated Virginia Wolfenden of Berkeley, Cal., the defending western champion, 6-2, 8-6, with Miss Wolfenden serving a double fault on the final point.

Riggs and Miss Marble paired to win the mixed doubles, defeating William Talbert of Cincinnati and Miss Wolfenden, 11-9, 3-6, 6-1.

Charles Hare of England and Johnny Shostrom of Chicago won the men's doubles title. They defeated Riggs and Van Horn in the finals, 3-6, 7-5, 6-2, after winning a semi-final match from Bob Kamrath of Houston, Tex., and Bobby Carrothers of Coronado, Cal., 2-6, 6-1, 6-3.

Lake Forest Wins, 78-62, in Cricket; Ties for Lead

Lake Forest defeated South Park, 78 to 62, yesterday afternoon and went into a first place tie with Winnetka in the Illinois Cricket league. In the other games played Chicago whipped Lake Shore, 133 to 118, and Washington Park beat Winnetka, 40 to 31.

Rides Herd on Wright

[Associated Press Wirephoto.]

The White Sox almost scored on the Yanks yesterday, anyway. Taft Wright being blocked and tagged out at plate in Yankee stadium by Buddy Rosar. Yanks won, 4 to 0.

A Long Afternoon

NEW YORK.

	AB	R	H	RBI	P	A	E
Whitehead, 3b	6	1	2	0	3	0	0
Moore, lf	6	1	2	2	3	0	0
Demaree, cf	6	1	2	1	6	0	0
Young, 1b	5	1	2	1	6	0	0
Danning, c	6	0	3	1	9	1	0
Ott, rf	6	0	2	0	3	0	0
Cuccinello, 2b	6	0	1	0	3	2	0
Jurges, ss	1	0	0	0	1	0	0
Witek, ss	3	0	0	1	2	3	1
Schumacher, p	2	1	1	0	0	0	0
Joiner, p	2	0	0	0	0	0	0
F. Dean, p	2	0	0	0	0	1	0
	51	5	15	5	*36	7	1

CHICAGO.

	AB	R	H	RBI	P	A	E
Hack, 3b	5	0	2	1	1	2	1
Herman, 2b	7	0	2	1	2	8	0
Gleeson, cf	7	0	0	0	2	0	0
Nicholson, rf	7	1	4	1	1	0	0
Galan, lf	4	1	1	0	4	0	0
Cavarretta, 1b	6	1	2	0	18	0	0
Hartnett, c	3	0	2	1	3	0	0
†Rogell	0	1	0	0	0	0	0
Todd, c	2	0	1	0	4	0	0
Mattick, ss	6	1	1	0	3	9	0
Lee, p	2	0	0	0	0	0	0
Root, p	0	1	0	0	1	1	0
‡Dallessandro	1	0	1	1	0	0	0
Passeau, p	2	0	1	0	0	2	0
	52	6	17	5	39	22	1

*None out when winning run was scored.
†Rogell ran for Hartnett in seventh.
‡Dallessandro batted for Root in seventh.

New York	010	040	000 000 0—5
Chicago	010	101	200 000 1—6

Two base hits—Moore, Ott, Hack, Galan, Hartnett, Passeau. Home runs—Young, Nicholson. Sacrifice—Schumacher. Double plays—Danning to Whitehead; Herman to Mattick to Cavarretta [2]; Hack to Herman to Cavarretta. Left on base—New York, 9; Chicago, 16. Base on balls—Schumacher, 5; F. Dean, 1; Lee, 1. Struck out—Schumacher, 6; F. Dean, 3; Lee, 1; Root, 2; Passeau, 3. Hits—Schumacher, 13 in 6 1-3 innings; Joiner, none in 1-3; F. Dean, 4 in 5 1-3; Lee, 9 in 4 2-3; Root, 1 in 2 1-3; Passeau, 5 in 6 innings. Winning pitcher—Passeau. Losing pitcher—Dean. Umpires—Campbell, Klem, and Ballanfant. Time—3:00.

SECOND GAME.

NEW YORK.

	AB	R	H	RBI	P	A	E
Whitehead, 3b	4	0	0	0	0	0	0
Moore, lf	4	0	2	1	0	0	0
Demaree, lf	3	0	1	0	2	0	0
Young, 1b	4	0	0	0	12	0	0
Danning, c	4	0	1	0	7	3	0
Ott, rf	3	1	1	1	2	1	0
Cuccinello, 2b	4	0	0	0	1	7	0
Witek, ss	4	1	1	0	3	2	0
Lohrman, p	2	0	0	0	0	1	0
	32	2	6	2	27	14	0

CHICAGO.

	AB	R	H	RBI	P	A	E
Hack, 3b	3	0	1	0	1	3	0
Herman, 2b	4	0	0	0	1	4	0
Gleeson, cf	4	0	1	0	4	0	0
Nicholson, rf	3	0	1	0	2	0	0
Galan, lf	4	0	1	0	3	0	0
Cavarretta, 1b	3	0	1	0	7	0	0
Todd, c	3	0	0	0	5	1	0
Mattick, ss	2	0	0	0	4	2	1
*Dallessandro	0	0	0	0	0	0	0
Rogell, ss	0	0	1	0	0	0	0
Raffensberger, p	2	0	1	0	0	0	0
Page, p	0	0	0	0	0	0	0
	†30	0	7	0	27	10	1

*Batted for Mattick in eighth. †Leiber batted for Raffensberger in eighth.

New York	001	001	000—2
Chicago	000	000	000—0

Home run—Ott. Double plays—Danning to Witek; Herman to Mattick to Cavarretta; Todd to Mattick. Left on bases—New York, 6; Chicago, 5. Struck out—Raffensberger, 4; Lohrman, 6. Bases on balls—Raffensberger, 2; Page, 1; Lohrman, 2. Hits—Raffensberger, 6 in 8 innings; Page, 0 in 1. Losing pitcher—Raffensberger. Time—1:54. Umpires—Klem, Ballanfant and Campbell. Attendance—34,870.

Cubs Win, 6-5, in 13th; Giants Triumph in 2d

[Continued from first sport page]

and an infield single by Cuccinello.

The Cubs eked out the tying run in their half. Galan dropped a single in short center and reached third while Cavarretta beat out a bunt. Hartnett walked, loading the bases. Schumacher induced Mattick to pop to Whitehead and struck out Lee. Hack then walked on four pitches, forcing Galan across the plate. Herman's grounder to Witek forced Hack.

Chase Lee in Fifth.

Three sound singles put the Cubs ahead in the home fourth. With one down, Mattick singled to left and, after Lee had been called out on strikes, went to third on Hack's single to right. Herman singled to left, scoring Mattick. Gleeson then became Schumacher's fifth strikeout victim.

The Giants resumed the lead after the first two batsmen had been disposed of in the fifth. Schumacher singled to left and Whitehead singled to center. Both scored on Moore's double to left center. Demaree singled to center, scoring Moore. Young drew Lee's only pass, and Root went in. Danning singled to left, scoring Demaree. Herman made a swell play to spear Ott's bouncer back of second and toss to Mattick in time to force Danning.

Galan drew Schumacher's fourth pass, and Hartnett made the eighth Cub hit in the fifth, but these things led only to base running misadventure. When Mattick grounded to Witek, who juggled the ball, Hartnett apparently thought a throw would be made to first. He lumbered past second as Cuccinello dropped Witek's throw, but Cuccinello had plenty of time to recover the ball and tag Gabby before the boss man discovered what was going on.

Root Scores a Run.

Root drew Schumacher's fifth pass at the start of the Chicago sixth and the score soon became 5 to 3. After Hack struck out, Herman beat out a bunt to Whitehead. Gleeson then fouled to Young, but Nicholson beat out a hit to Witek, who threw into the Giant dugout on the single, Root scoring. Galan flied to Demaree.

Here's the way the Cubs tied the score and knocked out Schumacher in the seventh: Cavarretta opened with a single to right. Hartnett silenced the wolves by hammering a double to left, Cavarretta scoring. Rogell ran for Hartnett and took third on Mattick's fly to Ott. Dallessandro batted for Root and singled to center, scoring Rogell with the tying run. Joiner replaced Schumacher and Hack grounded out to Cuccinello. Dean replaced Joiner and Herman grounded out to Witek.

There were only mild threats by both teams until Nicholson's decisive homer in the thirteenth.

SECOND GAME

The Cubs spent the first two innings of the second game getting picked off the base lines. Hack walked, but was doubled trying to reach second as Herman struck out. Gleeson singled and was thrown out trying to steal second. Nicholson opened the second with a single and, after Galan had flied to Demaree, went to third on Cavarretta's single to right. Cavarretta, however, was plucked, Ott to Young, when he rounded first too far.

The Giants did not get a man on base until one was out in the third, when Witek was safe on Mattick's wide throw. Lohrman walked after a three and two count, but Whitehead lined to Nicholson. Moore then singled to center, Witek scoring and Lohrman taking third. Moore got to second on Gleeson's throw to third. Demaree was given an intentional pass, loading the bases, then Young struck out.

The game produced its first earned run in the sixth. With two out, Ott lifted his seventh homer of the season into the left center stand. It was the fourth hit off Raffensberger.

Raffensberger opened the home sixth with a single to right and stopped at second on Hack's single to left. Raffensberger became the fourth Cub to be picked off the baselines when he was sunk off second, Danning to Witek. Herman fouled to Danning and Gleeson bounced to Cuccinello. This was the Cubs' last serious threat.

KOVACS DEFEATS GREENBERG IN EASTERN FINAL

North Conway, N. H., July 14 (Special).—Frank Kovacs of California fulfilled expectations in defeating Seymour Greenberg of Chicago in the Eastern Slope Gold Racquet singles final today.

To win his second straight tournament since invading the east two weeks ago, Kovacs conquered the 19 year old Northwestern university southpaw, 6-4, 6-1, 8-6.

Baseball's Big Six

BY THE ASSOCIATED PRESS.

BATTING.

	G.	Ab.	R.	H.	Pct.
Wright, White Sox	72	287	46	104	.362
Appling, White Sox	69	262	40	94	.359
Finney, Red Sox	68	307	49	109	.355
Danning, Giants	70	271	42	94	.347
May, Phillies	65	230	32	76	.330
Walker, Dodgers	64	251	35	82	.327

HOME RUNS.

AMERICAN LEAGUE.		NATIONAL LEAGUE.	
Foxx, Red Sox	20	Mize, Cardinals	23
Trosky, Indians	17	Fletcher, Pirates	12
Keller, Yankees	17	Nicholson, Cubs	12

RUNS BATTED IN.

AMERICAN LEAGUE.		NATIONAL LEAGUE.	
Greenberg, Tigers	74	Danning, Giants	60
Foxx, Red Sox	68	Mize, Cardinals	58
Keller, Yankees	59	Fletcher, Pirates	56

Cubs and Sox Up to Date Averages

CUBS.

	AB	R	H	2B	3B	HR	SB	RBI	Pct.
Nich'lson	250	38	80	15	4	12	1	55	.320
Gleeson	241	39	73	19	6	3	3	37	.311
Herman	329	51	100	15	1	4	3	39	.304
Leiber	188	23	57	8	1	5	0	37	.303
Hack	303	56	89	26	4	1	7	18	.294
Cav'retta	178	33	52	10	4	2	3	20	.292
V. Olsen	22	1	6	2	0	0	0	2	.273
Dal'ndro	149	18	40	12	3	0	1	15	.268
Collins	65	8	17	2	0	1	3	12	.262
Todd	217	17	56	5	0	4	1	9	.258
G. Russell	143	10	35	5	2	3	0	23	.245
Hartnett	40	2	9	1	0	1	0	7	.225
Page	9	1	2	1	0	0	0	0	.222
Mattick	266	19	58	11	0	0	5	21	.218
Passeau	52	6	11	3	1	0	2	3	.212
Galan	164	25	34	9	2	3

GIANT OF ALTON DIES; BELIEVED 'TALLEST MAN'

Foot Infection Fatal to Robert Wadlow.

Manistee, Mich., July 15, Monday (AP).—Robert Wadlow, the 22 year old Alton, Ill., "giant," who was 8 feet 9½ inches tall and was believed the world's tallest man, died here early today from complications following a foot infection.

Wadlow, who was making a professional appearance as the "world's tallest man" at the National Forest festival here, suffered an infection in his left ankle less than a fortnight ago.

The youthful giant's condition grew steadily worse, and physicians gave him a blood transfusion yesterday and performed a minor operation on his foot last night. His temperature all of yesterday was reported as "never lower than 106."

Sponsored by Shoe Firm.

Under the management of his father, Harold F. Wadlow, the young man was sponsored on his appearance here by a shoe company.

A child of normal size at birth, Wadlow weighed 491 pounds while making his last public appearance. Medical men said his great height resulted from over activity of the pituitary gland.

Wadlow suffered his injury July 4. A brace worn on his ankle chafed and infection set in. He was confined in his hotel rather than a hospital. His condition had become "very grave" yesterday and he was taking nourishment thru a tube.

Brothers of Normal Size.

Father, mother, two sisters, and two brothers all were of normal stature. Robert weighed 8½ pounds at birth, Feb. 22, 1918. By the time Robert reached young manhood the elder Wadlow's shoulders came only to his son's hips.

Scientists classified him as an "acromegalic type," designating a person whose growth has been abnormal because of overactivity of the pituitary, lying at the base of the brain.

TIRE THIEF TRAPS SELF; HAS TO ASK CAR OWNER'S AID

A tire thief brought about his own capture early yesterday while attempting to take the tires off the car of Charles Buchholtz in the garage at the rear of his home at 7938 Burnham avenue.

Buchholtz was awakened by cries of help from the garage. Investigating with two friends, he found the burglar in the garage, his arm wedged between the fender and wheel of the car. The burglar was unable to move.

Buchholtz extricated the man, who identified himself as Walter Wegner, 8100 Manistee avenue.

Nation Gains 204 Airports in 6 Months; Total Is 2,655

Washington, D. C., July 14 (AP).—The number of airports, landing fields and seaplane bases in the United States increased by 204 from Jan. 1 to July 1, the Civil Aeronautics authority reported today. They totalled 2,655 on July 1. Six states and Alaska had more than 100 landing fields and airports. They were California, 186; Texas, 151; Pennsylvania, 102; Florida, 122; Michigan, 121; Ohio, 111, and Alaska, 128.

LITTLE ORPHAN ANNIE: Knight of the Road

TEST YOUR HORSE SENSE

BY DR. GEORGE W. CRANE.

Select the answer which you consider best. The last problem counts five points. Then look for the correct answers on page 24.

1. The President who sought to serve more than eight years in the White House was **George Washington Thomas Jefferson Theodore Roosevelt Calvin Coolidge.**
2. Whey comes from **Beer Tea Milk Coconuts.**
3. You should expect to find a codicil **In an Aquarium In Church In Legal Documents Off Cape Cod.**
4. The standard height of a dining room table is **24 Inches 30 Inches 36 Inches 42 Inches.**
5. A man using a "bobber" would probably be in a **Boat Turkish Bath Cobbler Shop Airplane.**
6. If you wish to break the stiffness and formality at a party or have some fun during the noon hour at the office, take your companions in pairs and tie each person's wrists together, as in the diagram below, but cross the strings so each couple are fastened together like two links in a chain. Then see if they can get apart without breaking or cutting the strings or untying them from around their wrists. It can be done.

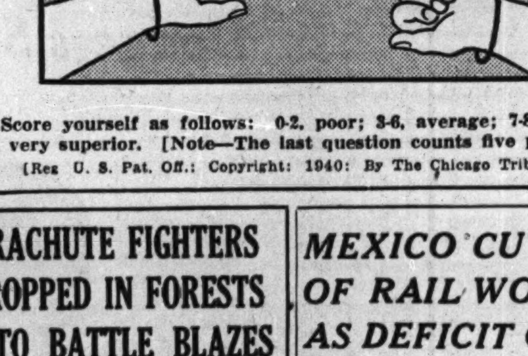

Score yourself as follows: 0-2, poor; 3-6, average; 7-8, superior; 9-10, very superior. [Note—The last question counts five points.]

[Reg. U. S. Pat. Off.: Copyright: 1940: By The Chicago Tribune.]

PARACHUTE FIGHTERS DROPPED IN FORESTS TO BATTLE BLAZES

Missoula, Mont., July 14 (AP).—Scattered victories today spurred on thousands of men struggling to quell lightning-set fires in forests of three northwestern states.

Supplies attached to parachutes were dropped into the blazing, mountain studded areas by five airplanes. Trucks laden with other supplies rolled toward base camps from Missoula, Spokane, and other forest centers.

Between 8,000 and 10,000 men answered a forest service radio call for help. From ranches and the larger cities the motley crews converged on recruiting stations. A few with parachutes were dropped to their tasks from airplanes.

The timberlands' worst enemy—lightning—had started a thousand fires during a rainless storm Friday in eastern Washington, northern Idaho, and western Montana. Today 600 of the blazes still were burning.

MEXICO CUTS PAY OF RAIL WORKERS AS DEFICIT GROWS

Seized Roads Pile Up $2,600,000 Debt.

MEXICO CITY, July 14 (AP).—The 50,000 employés of Mexico's national railways must accept a general wage reduction totaling 1,800,000 pesos [$360,000] a month to save the lines from "financial chaos," they were told today by their general executive committee.

The committee asserted the railways had accumulated a debt of 13,000,000 pesos [$2,600,000] since President Lazaro Cardenas expropriated them in 1938 and turned them over to the workers for operation. It was understood this debt was piled up chiefly by operating losses and unpaid taxes.

The committee acted in support of Cardenas' recent order for economy measures similar to those he drafted for the government petroleum industry.

Almazan Charges Tax Plot.

Meanwhile it was charged today by Gen. Juan Andreu Almazan that taxes of businessmen who openly supported his independent candidacy for president in last Sunday's turbulent elections already have been increased as much as 49 per cent in retaliation by the administration, which backed his opponent, Gen. Manuel Avila Camacho.

The attorney general's office announced that all documents seized by federal agents who raided Almazan's offices Friday night had been returned. He had obtained an injunction last night restraining future raids.

Troops Sent to Ocampo.

The ministry of national defense announced troops had been sent to Ocampo, Chihuahua, to investigate election disorders in which the mayor was alleged to have slain a lieutenant colonel.

The tourist division of the National railways today reported excursion trips which were to have brought some 10,000 American teachers to Mexico had been canceled because of their anxiety over the Mexican political situation.

A LIVELY PARTY ATTENDED BY 30 LIVELY PEOPLE

Thirty Lively people attended a Lively party yesterday at 407 East 88th street. The address is that of Mr. and Mrs. Charles C. Lively, and the party was the first Chicago reunion for persons bearing the family name of Lively.

Members of 10 Lively families attended. From Waldren, O., came Mrs. Sadie Lively, and from Wellston, O., came Miss Sadie Arnold, whose grandfather was an early Ohio Lively.

The guests first attended services conducted at the Parkside Baptist church by the Rev. James Lively of Mattoon, Ill., and afterward ate basket dinners in the basement clubroom of the Lively home. Later they voted to hold an Illinois reunion of Livelys each July, and elected officers of the Illinois association. Carlos Lively, 711 Kenneth avenue, was elected president, Charles C. Lively vice president, and the Rev. Mr. Lively secretary and treasurer.

FIREMEN SAVE CHOKING CHILD.

When their son, Timothy, 6 months old, appeared to be strangling with whooping cough last night his parents ran with him from their home, 2663 Washington boulevard, to the quarters of Engine company No. 24, two blocks away, where administration of oxygen revived the child.

CLIPPER FLIES FROM HONOLULU FOR TINY ATOLL

Blazes 2d Lap of Trail to New Zealand.

HONOLULU, T. H., July 14 (AP).—Pan American Airways' 42 ton American Clipper, blazing a new commercial air trial across the Pacific, hopped off at 6:57 a. m. [12:27 p. m. Chicago time] today for Canton Island, 1,300 miles to the southwest. Its ultimate destination is Auckland, New Zealand.

The Clipper left Los Angeles on Friday, arrived yesterday, and stopped overnight. It carried 27 nonpaying passengers, a crew of 10 and a cargo of mail and express. On the flight to Canton Island there were 24 passengers.

Canton is a tiny atoll claimed by both the United States and Great Britain.

Historic Flight Recalled.

Oakland, Calif., July 14 (AP).— Thirteen years ago today a fragile little two-place plane was fighting its way thru stormy skies to complete the first civilian flight from this continent to Hawaii.

Today a great Clipper plane soared over the South Pacific toward New Zealand on a flight establishing regular air service between North America and the antipodes.

In the little high-wing monoplane that left Oakland on July 14, 1927, were Ernie Smith and Emory Bronte, both of San Francisco. Their single engine developed 225 horsepower. Four engines with a total of 6,000 horsepower drove the 74-passenger American Clipper over the South Pacific today.

The Smith-Bronte flight took 25 hours, 36 minutes, while the modern Clipper's schedule is 19 hours. Thirteen years ago thousands gathered at Oakland to witness the takeoff. Today there are few who give more than a fleeting glance at the big sea planes moving in and out of their ports.

Land in a Tree.

Smith and Bronte smashed their land plane in a kaiwe tree on the leper island of Molokai when their fuel ran out after they had encountered bad weather and mechanical difficutly. They were 60 miles from Honolulu, their goal.

At Honolulu, where they received a heroes' welcome, they said they believed their flight had demonstarted the practicability of trans-Pacific air travel.

From the time they dived into a fog bank off San Francisco until they picked the kaiwe tree as the softest available thing on which to land, their project consisted of a series of difficulties. There was weather trouble, fuel pump trouble and radio trouble. Smith told admiring throngs, "It was all hard—it was work all the way thru."

Smith the pilot, and Bronte, the navigator, will meet in San Francisco on Tuesday for their annual celebration of their flight.

AUTO DOOR FLIES OPEN AND CHILD FALLS TO DEATH

Frank Rockaitis Jr., 2½ years old, 5537 South Bishop street, was killed yesterday when the door of an automobile flew open and he fell to the pavement in La Grange road near Park Ridge. The child's father was driving the car.

Henry Blair, 12 years old, 525 West 38th street, died in county hospital of injuries suffered Friday when he fell beneath the wheels of a city trailer garbage truck on which he was hitching a ride at Ashland avenue and 27th street.

A pedestrian identified as Martin H. Smith, address unknown, was killed when he was struck by a car at Milwaukee and Harlem avenues near Niles.

Bruno W. Alexander, 32 years old, was killed when his car was struck by a Milwaukee railroad passenger train near the Long Lake depot in Lake county. He lived at 3327 South Union avenue.

Up to 4 p. m. yesterday 450 persons had been killed in traffic accidents in Cook county since Jan. 1. Of these 339 were killed and 11,961 injured in Chicago.

Mother of Paul R. Leach, Newspaper Writer, Dies

Lafayette, Ind., July 14 [Special].—Mrs. Emma Field Leach, mother of Paul R. Leach, Washington correspondent of the Chicago Daily News, died here this morning after a long illness. Funeral services will be held at 2 o'clock Tuesday afternoon at Lafayette. Mrs. Leach is survived by another son, Donald A. Leach of Tulsa, Okla., and four grandchildren.

FLOOD SURVIVOR, 83, DIES.

Macomb, Ill., July 14 [Special].—Harry Gross, 83 years old, who was a resident of Johnstown, Pa., at the time of the first great flood, died yesterday in the McDonough county home.

INDIGESTION

may affect the Heart

Gas trapped in the stomach or gullet may act like a hair-trigger on the heart. At the first sign of distress smart men and women depend on Bell-ans Tablets to set gas free. No laxative but made of the fastest-acting medicines known for acid indigestion. If the FIRST DOSE doesn't prove Bell-ans better, return bottle to us and receive DOUBLE Money Back. 25c.

Clipper Route

(Story in adjoining column.)

Route of Pan American Clipper across Pacific. The Clipper hopped off from Honolulu for Canton Island at 12:27 p. m., Chicago time, yesterday.

OBITUARIES

Mrs. Mary J. Healy.

Mrs. Mary J. Healy, 79 years old, a resident of Chicago for more than 50 years, died yesterday in her home at 8145 Wood street after a long illness. She was a native of Ireland. Surviving are a son, S. A. Healy, the contractor, and five daughters, Mrs. Josephine Brink, Mrs. Mary Leuver, Mrs. Catherine Reidy, Mrs. Esther McDonnell and Mrs. Grace Collins. The funeral will be held at 9 a. m. Wednesday from the residence to Little Flower church, with burial in Holy Sepulchre cemetery.

Msgr. John M. Doyle.

Detroit, Mich, July 14 (AP).—The Rt. Rev. Msgr. John M. Doyle, leader in Michigan's Catholic hierarchy and at one time acting head of the diocese of Detroit, died today in his parish house after a two weeks heart illness. He was 56 years old.

Ferdinand Loeb.

Miami, Fla., July 14 (AP).—Ferdinand Loeb, 81 years old, a retired Wall street broker and an original member of the New York Curb exchange, died in a hospital today after a brief illness.

CAR THIEF FLEES ON FOOT AFTER CRASH IN CHASE

Police were searching last night for an automobile thief who fled when they interrupted an alley dice game. The thief rammed another car, critically injuring the driver, and escaped on foot.

When the fugitive drove out of the alley, near Loomis street and 18th place, his car struck one driven by Thomas Beavers, 36 years old, 3231 Grenshaw street, who incurred a skull fracture and internal injuries.

The thief sped on, tho the crash had knocked a tire partly off a front wheel. At 26th street and Washtenaw avenue the car became unmanageable and the driver jumped out and fled. Policeman Harry Bingham withheld his fire because children were playing near by. The car had been stolen from Levi Mohler, 1962 Dayton street.

Melville E. Stone's Italian Decorations Are Returned

Woodstock, Vt., July 14 (AP).—Mrs. Elizabeth Stone Goodrigde announced today she had returned to Italy the decorations given by King Victor Emmanuel III. to her late father, Melville E. Stone. She explained that the decorations had been placed in the hands of the Italian ambassador in Washington, D. C. "I feel that this would be my father's wish if he were alive," she said, recalling that he returned his German decorations during the war of 1914-'18. Stone retired in 1921 after serving more than a quarter of a century as general managter of the Associated Press. He died in 1929.

Donovan Flies to London with Special Passport

New York, July 14 [Special].—Col. William J. Donovan, world war leader of the "fighting 69th" left today on the Pan-American flying boat Atlantic Clipper for Lisbon and London on what he said was private business and in possession of what customs men said was a special passport from Washington. Donovan said he would fly from Lisbon to London by British airways. He said he would remain there only a few days. He declined to discuss the nature of the business he would transact."

LIQUOR STORE ROBBED.

A burglar who crawled thru a sawed opening, 2 feet by 9 inches, early today took whisky and cash amounting to $150 from a liquor store at 2312 Madison street.

SUBURBAN CALLS at same low prices CHAPEL, CHURCH or HOME

Lain & SON

UNDERTAKERS

NAMED IN ATTACK ON RELIEF AGENT, HE ENDS OWN LIFE

Michael Brcek, 47 years old, who was to have gone on trial July 29 on a charge of striking a woman social worker, died yesterday in county hospital after swallowing poison in the basement of a rooming house of 1445 West 17th street.

Brcek, who was on relief, was arrested June 24 after he allegedly struck Miss Florence Zabanski while he was filing a complaint in the relief office at 1312 Newberry avenue. He since had been granted two changes of venue and was to have appeared before a jury in Judge Oscar Caplan's court.

Police were told that Brcek had visited his estranged wife at the 17th street address. He was found in a basement washroom by Mrs. Mary Zelek, operator of the rooming house, and told her he had taken poison.

Spanish General, First to Use Army Plane, Dies

VIGO, Spain, July 14 (AP).—General of Engineers Manuel Barriero, 59, reputed here to have been the first user of heavier than air craft for military purposes, died today. In 1903, during the Riff wars, Barriero piloted a primitive biplane over Conico mountain. He was shot down and severely wounded and later was awarded the Laureada, Spain's highest military decoration.

MRS. N. P. BARRY DEAD.

Tiskilwa, Ill., July 14 [Special].—Mrs. N. P. Barry, 81 years old, a native of Ireland, who lived in Bureau county for nearly 60 years, died yesterday. The widower, three sons, and three daughters survive.

UNDERTAKERS.

Lain & Son

Funeral Service

Information

SOUTH SIDE CHAPEL
63D AND HARVARD-AVENUE

MONDAY
DENGLER—Oscar L. 2 p. m., at chapel.
FANJOY—Fred E. 3 p. m., at chapel.
HEDQUIST—Kate. 1 p. m., at chapel.
WIER—Manetta M. 4 p. m., at chapel.

TUESDAY
DAVERN—Harry W. 9:30 a. m., in church.
McMULLEN—Lillie L. 10 a. m., at chapel.

SERVICES TO BE ARRANGED
ALBERT—Jacob A.
BOWYER—Elmor.
DONNELLY—Adeline.
PILSON—Henrietta.

NORTH SIDE CHAPEL
5501 NORTH ASHLAND-AVENUE.

MONDAY
VAN PELT—Anna B. 10 a. m., in church.
WIEFERICH—Wilhelmina. 2 p.m., at chapel.

TUESDAY
LOGAN—Alice Marble. 2 p. m., at chapel.
MILLER—Fred. 3 p. m., at chapel.
ZUTTERMEISTER—Edna. 1 p.m., at chapel.

WEDNESDAY
JOHNSON—Ernest O. 2 p. m., at chapel.

SERVICES TO BE ARRANGED.
BURNETT—John E.

MONUMENTS AND MAUSOLEUMS.

CEMETERY MARKERS, MONUMENTS AT savings. Sears-Roebuck State-st. Basement.

CEMETERIES.

3 CEMETERY lots—3, 8, 12 graves, exc. loc. in beaut., well kept cemetery. Reasonably priced Address L G 88, Tribune.

DEATH NOTICES are received for publication in the next morning's Final Edition of the Chicago Tribune up to 11:00 each night. Call Superior 0100 —Want Ad-Viser.

DEATH NOTICES

In Memoriam.

KAPLAN—Max Kaplan. To my beloved husband, who passed away four years ago today. You have left me, you are gone, but in my heart you live on and on. LOVING WIFE, ROSE.

ISAACSON—Sholom Harry Isaacson, in loving memory of our dear departed father, who passed away eleven years ago today. LOVING CHILDREN, GRANDCHILDREN.

KAPLAN—Max Kaplan.
The years go by, it's four today,
But to us it seems just yesterday.
MOTHER, SISTERS, AND BROTHER.

ABRAMSON — David S. Abramson, beloved husband of Lottie, fond father of Bessie Segal, Harry, Gertrude Goldsen, Sidney, Tobie Rabinowitz and eight grandchildren. Funeral Monday, 2 p. m., at chapel, 3125 W. Roosevelt road. Interment Jewish Waldheim.

ADLER—May Adler [nee Hradecky] of 2318 S. Cuyler avenue, Berwyn, beloved wife of Edwin C., loving daughter of Norbert and Anna Hradecky, sister of Frank, James, and Charles. Funeral Tuesday, July 16 at 1:30 p. m. at chapel, 6507 West Cermak road. Interment Bohemian National cemetery. Call Berwyn 2310.

BAASE—Meta Frank Baase, July 14, beloved wife of William, fond mother of Henry and Emil, sister of Mrs. Caroline Struck and Fred Franck. Funeral services Wednesday, 2 p. m., at chapel, Jeffery boulevard at 77th street. Interment Evergreen. South Shore 8822.

BAUSCH—Matilda M. Bausch, Sunday, July 14, at her home, 663 East avenue, Rochester, N. Y. She is survived by her husband, Edward Bausch, and two sisters, Mrs. Charles Bahn and Mrs. Mary Hughes. Services at the home Tuesday, 2 p. m.

BECKHAM—Mary Woods Beckham, nee Eirey, late of 17 S. Menard avenue, beloved wife of the late Daniel, fond mother of Mollie Woods Toomey and the late Patrick D. Beckham. At chapel, 3150 Harrison street. Funeral notice later.

DEATH NOTICES

BOND—Alice Bond, July 14, of 638 Woodland Park, beloved mother of Mrs. Jessie Rhine, Mrs. Alta Sullivan-Levy, Mrs. Maude Johnson, Mrs. Mary Daye, grandmother of Juanita Swindell [Dale]. Services Tuesday, 3 p. m., at funeral home, 2917 S. Michigan avenue. Interment Oak Woods.

BOWYER—Elmor C. Bowyer, 7110 Princeton avenue, July 14, 1940, husband of the late Eva M. Bowyer. Funeral notice later.

BURESH—Charles Jeffrey Buresh, July 14, infant son of Mr. and Mrs. Charles H. Buresh Jr. of 820 Forest avenue, Evanston. Interment and services private.

BURNETTE—John E. Burnette of 5205 Wayne avenue, July 14, 1940, beloved husband of Matilda, fond father of J. Gordon Burnette and Helen Dunne. Funeral from chapel, 5501 N. Ashland avenue, Wednesday, July 17, at 9:30 a. m., to St. Ita's church. Interment Richmond, Va.

BURKE—John Edward Burke, beloved son of the late James and Ellen Moore Burke, brother of Edward F., Charles P., Anthony P., Michael J., and the late James E., Mary, and Thomas Burke. Funeral Tuesday, July 16, at 9 a. m., from late residence, 10520 Calhoun avenue, to St. Kevin's church. Solemn high mass at 9:30. Interment Mount Olivet. Call South Chicago 0155.

CARTWRIGHT—John C. Cartwright, beloved husband of Bertha A. Sonntag, fond father of Lester, brother of Frances, and the late Mae, Thomas, William, and Fred. Funeral Tuesday, 2 p. m., at funeral home, Lake street and 2d avenue, Maywood. Interment Oakridge.

CONNERTON—Michael J. Connerton, beloved husband of Agnes McDermott Connerton, devoted father of the Rev. Joseph D. Connerton, Sister Agnes Joseph, O. P.; Frances, John, Marguerite Le Sueur, Agnes Dunn, and Virginia Callaway. Funeral Tuesday at 9:45 a. m., from late residence, 8218 Ingleside avenue, to St. Francis de Paula church. Interment Holy Sepulchre.

CONNOLLY—Kathryn Connolly, July 14, 1940, of 312 S. First avenue, Maywood, daughter of the late Alexander and Catherine Connolly, sister of Mrs. Daisy Towels, Mrs. O. A. Colberg, Mrs. F. T. Bonnell, James and Raymond Connolly. Resting at funeral home, 318-20 N. Central avenue, Austin. Services Tuesday, 3 p. m. Interment Elm Lawn.

COOK—Harry B. Cook, late residence, 6125 Northwest highway, beloved husband of Elida, fond father of Clarence R. and Lester B., brother of Mrs. Margaret Manny and Mrs. Alice Pillinger and Richard C. Funeral services Tuesday, July 16, at 2 p. m., at chapel, 6754 Northwest highway. Interment Union Ridge cemetery.

COX—Mary Cox, nee Klos, 4851 N. Wolcott avenue, July 14, 1940, beloved wife of the late Melville, loving mother of Florence Haney and Alvin. Funeral Wednesday, July 17, at 9:30 a. m., from chapel, 2114 Irving Park road, to Our Lady of Lourdes church.

CROWN—Lilly Crown of 3721 Arthington, beloved mother of Samuel, Ellen, Abe, and Irving, grandmother of Joan and Jerry. Funeral Monday at 2 p. m. at chapel, 4225 Roosevelt road. Burial Jewish Waldheim.

DAVIN—Anastasia Davin, nee Brophy, beloved wife of the late Kyearn F., fond mother of Mrs. J. Moore, Richard, Joseph, Ann, and the late Sister Mary Kyearn, B. V. M.; Sister Mary Ethelind, B. V. M., and Francis Davin. Funeral Tuesday, July 16, at 10 a. m., from late residence, 540 N. Ridgeway avenue, to Our Lady of the Angels church. Interment All Saints'. Member of O. L. A. branch, No. 523, L. C. B. A., and Gen. Sherman circle, D. of I. Please omit flowers. Merrimac 9890.

DEHN—Alfred R. Dehn, beloved husband of Emma M., nee Swartwood, fond father of Eleanor, brother of George B., Mrs. Francis Koelsch and Mrs. Elsie Willard. Remains resting at funeral home, 3918 Irving Park road. Service Tuesday, July 16, at 2 p. m. Interment Irving Park boulevard cemetery.

DUMKE—Arthur R. Dumke, beloved husband of Irene Matthis Dumke, dear father of Arthur Jr. and Marilyn Dumke, brother of William A. Dumke. Funeral Wednesday, 2 p. m., at residence, 2922 Normal avenue. Burial Concordia. Information, Vic. 1154.

EBELING—Fred C. Ebeling, July 14, 1940, fond father of Henry L., Anna Christy, and Rose Vodvarka, dear brother of Minnie Kocher, Bridgeport, O., and Hanna Saucelein, Pittsburgh, Pa. Funeral Wednesday, July 17, 2 p. m., at late residence, 5557 S. Richmond street. Interment Mount Greenwood cemetery. Pittsburgh, Pa., Brooklyn, N. Y., and Harrisburgh, W. Va., papers please copy. For information phone Yards 1741.

ESPOSITO—Michael Esposito, beloved husband of Consiglia, fond father of Mrs. Thomasina Perduta, Angie, Josephine, Frances, Nicolena, Philomina, Michael Jr., and the late Mary. Funeral Tuesday, July 16, at 9 a. m., from residence, 860 Lytle street, to Our Lady of Pompeii church. Interment Mount Carmel cemetery. Haymarket 4919.

EUSTACE—Daniel F. Eustace, beloved husband of late Margaret Rafferty Eustace, father of Harry, Margaret Gillings, Honore, and Rose. Funeral Wednesday at 9 a. m. from residence, 4451 Ellis avenue to St. Ambrose church. Interment Mount Olivet. Boulevard 0662.

GALITZINE—Princess Paul Galitzine, July 7, age 77, in Budapest, Hungary, mother of Aleka Rostislav, Nicholas Galitzine, Aglaida Unkowskoy, Maya Szechenyi, Catherine Campbell, and Sophia von Liebieg. Memorial services will be held Wednesday, July 17, at 10:30 a. m., at Russian Holy Trinity cathedral, 1121 North Leavitt street.

GOODMAN—Emma Goodman, nee Cohen, of Manchester, Iowa, beloved wife of Harry, dear daughter of David I. Cohen and the late Hattie. Funeral at chapel, 3654 W. Roosevelt road, Monday, 2 p. m.

HALL—Louie Elliott Hall, wife of the late John A. Hall, beloved mother of John L., Bessie E. Hall, and Mrs. Ina Goldman. Resting at home, 41 N. Longcommon road, Riverside, until noon Monday. Memorial service at St. Paul's Episcopal church, Riverside, Monday, 2:30 p. m.

HANKEY—Mrs. Frances A. Upham Hankey, nee Brown, residence Hyde Park hotel, mother of Robert B. Upham of Chicago and William A. Upham of Hawleyville, Conn. Funeral services at chapel, 200 E. Erie street, 10:30 a. m., July 16. Interment Harvard, Ill.

HEALY—Mary J. Healy, nee Davis, beloved wife of the late Michael, fond mother of Mrs. Josephine Brink, Mrs. Mary Leuver, Mrs. Catherine Reidy, Mrs. Esther McDonnell, Mrs. Grace Collins, Stephen, and the late James and Michael Healy, sister of Mrs. Margaret Cunneen, Martin, and the late Patrick Davis and Mrs. Nora Lavalle. Funeral Wednesday, July 17, 9 a. m., from residence, 8145 S. Wood street, to Little Flower church. Burial Holy Sepulchre.

HEATH—William Ames Heath, July 12, 1940, at his home, 618 Colfax street, Evanston, Ill., husband of Katherine A. Heath, father of Mrs. Theodore Koch, Nathaniel Pinckard, and William Owens Heath. Funeral service 11 a. m. Monday at Champaign, Ill. Interment at Mount Hope cemetery, Champaign.

HENEHAN—Mary Henehan, nee Lavin; beloved wife of Michael, loving mother of Raymond, Vincent, Martin, and Mary Margaret, fond daughter of Teddy and the late Bessie, dear sister of Mrs. J. Regan, Mrs. J. McHenry of Chicago, Patrick, James, and Mrs. J. Brennan of County Mayo, Ireland. Funeral Tuesday, June 16, at 10 a. m., from funeral home, 4013 W. Harrison street, to St. Mel's church. Interment Mount Carmel. Kedzie 7007.

HOCHBERG—Donald Hochberg, age 4 years, beloved son of Mr. and Mrs. Isadore Hochberg, fond brother of Sidney and Betty. Funeral services Monday, 2 p. m., at chapel, 5206 Broadway.

HUBRICH—William Hubrich, late of 3805 N. Sacramento avenue, beloved husband of Hermine, dear father of Lena Rosenkrans, Elizabeth Budmats, Hilda Kueffmer, and Ella Bayer, grandfather of Arthur, Elaine, and Raymond. At rest in funeral home, 3224 Montrose avenue, until Wednesday noon. Services, 2 p. m., at German Pentecostal church, 1941 Belmont avenue. Interment Irving Park.

HUNGELING—Grace Hungeling, July 12, beloved daughter of the late John and Mary, fond sister of Mary Walsh, Carrie Watson, William J., and Gertrude Udo. Funeral Tuesday, July 16, from brother's residence, 8047 Evans avenue, 9:30 a. m., to St. Philip Neri church. Burial Mount Olivet.

HUNTER—John Hunter passed away Sunday a. m. at Log Cabin Resort, Sayner, Wis. Funeral services Wednesday afternoon.

ISCOVITZ—Sarah Iscovitz, beloved wife of the late Samuel, dear mother of Mollie Jacobson, Flora Shafer, Bessie Richman, Ben, George, and Anna. Funeral services Monday, 1 p. m., at chapel, 5206 Broadway. Interment O. B. A., Waldheim. Please omit flowers.

JOHNSON—Ernest O. Johnson of 4526 N. Damen avenue, July 13, 1940, beloved husband of Hannah, fond father of Carl, Violet Nordstrom, Conrad, Andrew, Florence Racki, Lillian McLaughlin, Esther Piehl, Lawrence and Lorraine Johnson. At chapel, 5501 N. Ashland avenue, where services will be held, Wednesday, July 17, at 2 p. m. Interment Rosehill.

JOHNSON—Christine Mathilda Johnson. At chapel, E. 63d street and Evans avenue, until noon Monday. Funeral services at Augustana Home for the Aged, 7540 Stony Island avenue, Monday, July 15, at 2 p. m. Interment Oak Hill.

KARNUTH—John H. Karnuth Sr., beloved husband of the late Frieda Karnuth, nee Sangbusch, devoted father of John, Louise Franke, Frieda Solomon, Gertrude Woolley and the late Fred, brother of Amelia. Funeral Tuesday, 3 p. m., at Concordia Evangelical Lutheran church, Belmont and Washtenaw avenues. Remains at funeral home, 3653-55 Fullerton avenue, until 11 a. m. Tuesday. Interment St. Lucas cemetery.

DEATH NOTICES

KERSZKA—Dave Kerszka, husband of Margaret, nee Sebok; dear father of Elsie and Albert, brother of Mike and family, son-in-law of Sophie Sebok. Funeral from chapel, 4138 Madison street, Tuesday at 9:30 a. m., to St. Mel's church. Interment St. Joseph's.

KILPATRICK—Fannie Kilpatrick, residence 7418 Coles avenue, wife of the late James, dear mother of Melvin E. and Roy, grandmother of Mrs. L. D. Simpson and Roy Kilpatrick, great grandmother of Martha Ann. Remains at funeral parlors, 8944 Commercial avenue. Services Tuesday, July 16, at 1:30 p. m. Interment Beverly cemetery. South Chicago 0242.

KNORR—Otto G. Knorr, beloved husband of Ida, father of Paul G., and Emma L. Knorr. Funeral Tuesday, July 16, 2 p. m., at funeral home, 5308 Belmont avenue. Burial Eden cemetery.

LESTER—Margaret Jane Lester, nee Jones, suddenly, July 12, of Twin Lakes, Wis., beloved wife of Frank I. Lester, fond mother of Haworth and Archer. At rest Ehorn chapel, Richmond, Ill. Funeral at convenience of family.

LOGAN—Alice Martha Logan of 6632 N. Clark street, July 12, 1940, beloved mother of Robert, daughter of Mrs. Adelaide McQuinn, sister of Henry McQuinn, Frances Kinsch, Myrtle Forsberg, and Lillian Fredericksen. At chapel, 5501 N. Ashland avenue, where services will be held Tuesday, July 16, at 2 p. m. Interment Rosehill.

MADURA—Catherine Madura, nee Walenga, beloved wife of the late Michael, fond mother of Stanley, John, Julia, Thaddeus, and Wanda; two grandchildren and two sisters. Funeral Wednesday, July 17, at 9:30 a. m., from late residence, 2648 W. 21st place, to St. Roman's church. Interment St. Adalbert's. Information call Rockwell 3909.

MARKHAM—Jack Markham, 2010 Warner avenue, July 14, 1940, loving son of Anna and the late John Markham, dear brother of Andrew. Services Tuesday, July 16, at 1 p. m. at chapel, 2114 Irving Park boulevard. Interment Montrose cemetery.

MARTHA—George E. Martha, July 14, beloved husband of Emma, father of Mrs. Florence Peterson, Mrs. Ethel Wood, and Evelyn Martha. Funeral services Tuesday, 1:30 p. m., at funeral home, 5200 N. Western avenue, corner of Foster. Interment Forest Home.

McGOVERN—James W. McGovern, passed on Sunday, July 14, late of 1134 Wilson avenue, son of the late James and Mary McGovern, brother of Mrs. K. W. Achuff of Arlington, Mass. At rest at chapel, 4523 N. Broadway. Funeral notice later. For information call Longbeach 2454.

MELDAHL—Matt Meldahl, beloved husband of Ethel Hartwick Meldahl, loving father of Lois. Services Tuesday, 2:30 p. m., at late residence, 305 N. Washington street, Park Ridge. Interment Town of Maine cemetery.

MILLER—Fred A. Miller of 7464 N. Damen avenue, July 14, 1940, beloved husband of Frieda, loving father of Elsa, Meta Jensen and Fred Jr. At chapel, 5501 N. Ashland avenue, where services will be held Tuesday July 16, at 3 p. m. Burial private.

MOHRIEN—Theodore Mohrien of 10949 Esmond street, beloved husband of Dorothy, fond father of Rudolph. Funeral services Tuesday at 2:30 p. m., at chapel, 1971 W. 111th street. Interment Mount Hope.

MOLLISON—David E. Mollison Jr., beloved husband of Betty W., fond son of David A. and Eleanor, brother of Vivian and John K. Funeral Tuesday, July 16, at 2:30 p. m. at funeral home, 6901-03 Roosevelt road, Berwyn. Interment Arlington. Information, Berwyn 904.

NEWALD—Emma Newald, nee Mohr, of 307 E. 136th street; beloved wife of Martin, mother of Helen, Catherine, Walter, Louis, Martin Jr., Margaret, and Betty. Resting at funeral home, 244 E. 138th street. Funeral Wednesday at 2:30 p. m. at St. Paul's Evangelical Lutheran church, Dolton, Ill. Interment Oakland cemetery.

NORDEEN—Harvey A. Nordeen Jr., suddenly, July 10, beloved son of Harvey and Ethel Nordeen, nee Dase: dear brother of Jean. Services Monday, 2 p. m., at funeral home, 3224 Montrose avenue. Interment at convenience of family.

O'DONNELL—Nora O'Donnell, late of 4631 W. Palmer street wife of the late Patrick, mother of Mrs. Mamie Meyer and Richard. Funeral Tuesday, 9 a. m., from chapel, 624 N. Western avenue, to St. Malachy's church. Burial St. Joseph's. Arm. 7800.

PATTISON—Arthur E. Pattison, July 12, 1940, at his home, 421 Wrightwood avenue, beloved husband of Bertha R. Pattison, father of Philip R. Resting at chapel, 2701 N. Clark street, until Monday, 1 p. m. Services at Graceland cemetery chapel, Monday, 2 p. m.

PILSON—Henrietta Pilson, 11253 Hermosa avenue, July 14, 1940, daughter of Frances A. Fisher, sister of Robert W., Fred L., Carl S. Fisher, Mrs. W. B. Howard of New Orleans, La., Mrs. A. L. Mitchell, and Mrs. J. P. Spoor of Fort Pierce, Fla. At chapel, 63d and Harvard, where services will be held Tuesday, July 16, at 2 p. m., under auspices of Gresham chapter, No. 956, O. E. S. Interment Cedar Park. Member of Clayberry chapter, Pythian Sisters.

PLHAK—See Skarda notice.

RYAN—Mary Evelyn Ryan, nee Newell, of 7713 Jeffery avenue, dearly beloved wife of the late Thomas, devoted mother of Martin, Thomas, Joseph, Cyril, Francis, and James Ryan, and Marie McCormick, fond sister of John, William, and Michael Newell, Katherine Murray, and Margaret Hall. Funeral Wednesday, at 9:30 a. m., from chapel, 820 E. 75th street, to Our Lady of Peace church. Interment Holy Sepulchre. Member of L. A. A. O. H., division No. 35; O. L. of P. Women's club, and South Shore circle, No. 476, D. of I.

SANDIFORD—Hubert J. Sandiford, beloved husband of Marion Thorne Sandiford, fond father of Percy, James, Cecil H., Vincent J., and Beatrice Burnet. At funeral home, 1732 Wilson avenue. Services Tuesday, 11 a. m. Interment Rosehill. Edinboro, Scotland, and London, England, papers please copy.

SCHEDEL—Benjamin Schedel of 2253 S. Oakley avenue, beloved husband of Mildred, nee Alm; fond father of Robert, Betty Ann, and Marilyn, son of John and Anna Schedel, brother of Mabel Steffan, Ralph, Gladys Steffan, Earl, Alvina, and the late Emma Willecke. Resting at funeral home, 2132 W. 21st street. Services Wednesday, July 17, at 2:30 p. m. Interment Woodlawn. Canal 2659.

SCHWARTZ—Fany Schwartz, late of 6227 N. Francisco avenue, beloved wife of the late Ignatz, fond mother of Edward, Janett, Joseph, and Bernice Gutman, sister of Hany Polaschek, grandmother of Leah Goldman. Funeral services Tuesday, July 16, at 3 p. m., at chapel, 3021 Lawrence avenue. Interment Jewish Waldheim.

SERLIN—Ruth Serlin, nee Sakolsky, age 44 years, late residence 1432 Roscoe street, beloved wife of Louis, fond mother of Junice, dear sister of Jacob Sakolsky, Frieda Ablin, Mae Astrinsky, and Ida Levin. Funeral Monday, 2 p. m., at chapel, 3021 Lawrence avenue. Interment Jewish Waldheim.

SKARDA—Mary Skarda, late of 1916 S. Cuyler avenue, Berwyn, dear aunt of Emilie A. Plhak, Jessie Johannes, and Charles F. Plhak. Services Tuesday, July 16, 10 a. m., at funeral home, 6227-29 W. Cermak road. Interment Bohemian National.

SNADER—Thomas Clayton Snader, July 14, late of 426 S. Lombard avenue, Oak Park, brother of H. B. Snader. At rest at chapel, 124-126 Madison street, Oak Park, at Lombard avenue, until noon Monday. Interment New Windsor, Maryland.

STANTON—Anna M. Stanton, nee McNaughton, July 14, beloved wife of Benner J. Stanton, fond mother of James E. Stanton. Resting at funeral home, 3745 Grand boulevard, Brookfield, Ill. Funeral services Tuesday at 2 p. m. at Brookfield Methodist church. Interment Woodlawn.

STOCKER—Ora D. Stocker, suddenly, July 14, 1940, husband of Olive, nee Schaeffer; father of Henry, brother of Orville, Edward, Roy, Clifford, and Mrs. Bessie Wheeler. Resting at funeral home, 318-320 N. Central avenue, Austin. Funeral Wednesday, 3 p. m. Interment Mount Emblem.

TAGLIA—Carmen [Malajay] Taglia, dear son of the late Della and the late Francesco, loving brother of Pete, Tony, Jimmy Anderson Dorothy, Rocco, Louis and Willie. Funeral at 9:30 a. m. Wednesday from residence 1502 W. Polk street, to Our Lady of Pompeii church. Interment Mount Carmel Monroe 1232, 0789.

TOOMEY—See Beckham notice.

VINEBERG—Jessie Vineberg of New York City, mother of Dave Ed, Malcolm, Ernie, and Jeanette Vineberg, Mrs. Anna Halfenberg, Mrs. Eva Rubinstein. Funeral Tuesday, Riverside Memorial chapel, New York.

WATTERSON—Mark Watterson of 6000 S. Sawyer avenue, beloved husband of the late Agnes E., father of Mark C. and Hugh Kenneth. Funeral Monday, July 15, at 2 p. m., at chapel, 6245 S. Kedzie avenue. Interment Mount Hope. Member of Mizpah lodge, No. 768 A. F. & A. M.

WILER—Carl Wiler, fond husband of Marie, father of Edward, brother of Celena Friend, Bertha Magnus, Louis H. Weiller, Emanuel E. Weiller, and the late Celia W. Magnus. Funeral notice later. Detroit papers please copy.

WILLIAMS—Stephen E. Williams of 10707 S. Campbell avenue, beloved husband of Helena Gertrude, father of Doris C. Williams. Funeral services Tuesday, July 16, at 2 p. m., at his late residence. Interment Elmwood cemetery.

WYCKOFF—Mary L. Wyckoff, July 14, at King Bruwaert house, Hinsdale, beloved sister of Miss Gertrude Wyckoff. Funeral notice later.

ZUTTERMEISTER—Edna Zuttermeister of 1348 Carmen avenue, July 14, 1940, beloved daughter of Amanda and the late Louis Zuttermeister, dear sister of Louis, Fred and Ruth. At chapel, 5501 North Ashland avenue, where services will be held Tuesday, July 16, at 1 p. m. Interment private.

Day by Day on the Farm

By Homer Neisz

Shade Trees Watered.

July 14, 1940.

SHADE trees are being watered at the Du Page county farm, a practice followed regularly there during the late summer, but seldom started this early in the season. Lack of moisture in the subsoil, despite plenty of rain this spring and summer, made it necessary to start last week soaking the ground around young elms that were set out last fall and the year before.

The gardeners have observed that young trees have made less growth than usual this summer and that leaves on most trees are small for this time of year. They think this is due partly to the late season and partly to the long drouth last fall and winter that left the subsoil thirsty. Only shade trees that were fertilized last spring have made as much leaf growth as last year.

Seek to Hold Leaves.

The main purpose in watering the shade trees is not to keep them from dying, but to help them hold their leaves later in the fall. Trees that are watered thru summer stay green longer and tend to shed more of their leaves at once when they finally start falling. When trees lack water they may start shedding leaves in summer and keep the lawn littered with dead leaves until after frost.

Only trees that can be reached with a garden hose are watered regularly. Newly set trees along the farm lanes and drives are kept mulched with straw for the first year or two to help hold moisture during hot, dry weather. This practice, however, has some drawbacks. The straw sheds light summer rains that otherwise would supply some moisture to the tree roots.

The gardeners says ordinary sprinkling does little or no good. They advise soaking the ground thoroly and waiting until the trees need water again before giving them more.

Broom Handle Test Used.

Since it is best not to keep the ground soaked all the time, the gardeners use what they call the broom handle test to tell when water is needed. They keep a sharpened broom handle handy. When they suspect that a tree is needing water they gouge out some soil at a depth of six or eight inches and squeeze the sample of soil in one hand. If the soil sticks together, no water is needed; if it crumbles, they soak the ground again.

The trees will be watered whenever the broom stick test indicates they need it until early in September. Experience has shown that it is important to start watering before growth is checked by rapid loss of water thru the leaves in hot weather. Once the trees begin going into the dormant stage it is difficult to start the leaves growing again.

Elms seem to need more water than most other shade trees. They are not as deep rooted as oaks and hard maples. Evergreens, even large trees, always are watered thru summer.

FARM LANDS

Illinois.

GARDEN farm [nearly 20,000 sq. ft.]; near depot, 35 min loop; new 6 rm area; modern house; paved rd.; elec., water, sewer, $3,250 complete; no extras, $200 cash, bal. monthly paymts. Address Y X 99, Tribune.

2 ACRES well drained, high land, Hard road, electricity and telephone, C. B & Q transp $100 cash, balance monthly. ADDRESS Y G 487, TRIBUNE.

DES PLAINES RIVER-RD. GARDEN FARM. South of Des Plaines, wide paved road, electric, trees; nr. school Price $575 $100 cash. Address G C 304, Tribune.

96 ACRES Beautifully rolling, 9 mi. from city; S. W.; good bldgs. Owner, Tri. 1338.

Indiana.

5 ACRES, beau. wooded, $295, $20 down, $10 a month, 47 miles Chgo. Pull. 4000.

Michigan.

FOR SALE—20 acre fruit farm, good bldgs. Good location. M. Barancin, Bridgman, Mich.

Michigan.

FREE LIST FARM BARGS.—S. W. MICH.; All kinds. Interstate Farms, 35 S. Dearborn.

6 A.—Fine loc.; nr. lakes; dandy hse.; orch.; $1,200, pt. cash. Roessler, 140 S. Dearborn.

Wisconsin.

SAC. 200 A. dairy stock farm; clay soil; good bldgs.; cement floors 30 steel stanchions in barn; 6 rm. house; fur. ht.; elec. Pr. $2,450 Cash net. Known as Fred W. Abbiehl Farm. 11 mi. S. Ladysmith on Hwy. 27, or agent H. S. Banach, 2131 N. Rockwell-street.

RAILROAD LAND GRANT LANDS, $4 TO $5 per acre for good farm land adapted for dairying, live stock, and grains. Good roads water, towns and markets. Send for booklet No. 5. R. S. Claar Land Dept., Soo Line, Minneapolis Minn.

Miscellaneous.

INDEPENDENCE, security, freedom for sale! Big 64 page farm catalog, 10 states, free. United, 7-E South Dearborn. State 7975.

BRITAIN 'KILLS' FREE STERLING MARKET AGAIN

Official Rate Will Be Used in New York.

New York July 14 (AP).—Great Britain took a final step toward killing the "free" market in the pound sterling with the announcement today United States banks may open accounts in England for clearance of all export business at the official rate of exchange after July 18.

The foreign exchange committee of New York disclosed cables from London indicating recent negotiations between New York and London bankers had culminated in a plan to establish the Bank of England's price for sterling in the local exchange market.

The official selling rate is $4.03½, buying $4.02½. The "free" rate closed Saturday at $3.71.

Usable on Old Contracts.

A glimmer of life was allowed the "free" market by the provisions that sterling already held on United States account when the new arrangements come into force may be used:

[1] For all payments in the sterling area except to pay for exports; [2] for sale or transfer to other residents in the United States of America; [3] for settlement of all contractual commitments in any part of the world provided such commitments were definitely outstanding at the time the new plan goes into effect, and [4] for transfer to residents in any country with which the British government has no special arrangements to the contrary.

Under the plan all permitted commercial and current financial transactions in terms of sterling between the sterling area and the United States will be settled thru the accounts of American banks in the United Kingdom registered by the Bank of England.

Transfers to Be Restricted.

Transfers from such accounts may be made only to another similar account or to a resident in the sterling area.

All approved sterling payments to United States residents, the Philippine Islands and Switzerland, including payments for imports from those countries into the United Kingdom will be made thru the registered account.

Credit balances in the accounts may be bought by the Bank of England either in London or thru the Federal Reserve Bank of New York at official rates.

Great Britain instituted severe restrictions on the "free" market earlier this year by prohibiting payment for several important products at the lower "free" price.

Storekeeper's Role in Sight for Uncle Sam

As storekeeper for the western hemisphere under the cartel plan recently proposed by the Roosevelt administration, the United States may be faced with the purchase of 4 billion dollars' worth of export goods a year, a survey of 1938 trade indicated yesterday. That year is the last for which complete statistics are available.

Plans for a vast corporation or a series of small cartels—to be financed by the United States—have been discussed, revised, and reconsidered in Washington. Altho the plans are still in a nebulus state, administration leaders have advanced the cartel as a method of combatting economically a dictator-ruled Europe.

Unlike the storekeeper who buys and sells the merchandise on which he can make a profit, the cartel would buy all exportable produce and merchandise of North and South America. This tremendous bloc could successfully meet the foreign trade tactics of the axis nations, administration spokesmen have said.

1938 Export Figures.

In 1938 United States exports to the rest of the world, exclusive of the western hemisphere, totaled $2,054,731,799. Exports of Latin America to the same countries amounted to $1,206,742,000. Canada's non-American exports were $658,433,000. The grand total was $3,919,906,799.

These figures include goods bought and paid for by Europe, Asia, Africa and Oceania. Not included are the surpluses of crops and merchandise produced in the western hemisphere for which no export market was available. These, along with the other exports, would be purchased by the cartel, according to tentative plans, and either held until a foreign demand developed or distributed in the United States to raise the standard of living.

As sole bargaining agent of the producers of the western area, the cartel's chief customers would be the United Kingdom, Germany, France, Italy and Japan, according to the 1938 export figures.

Wheat and Minerals Plentiful.

The cartel's "store shelves" would be stocked with millions of bushels of wheat and corn, thousands of tons of minerals, millions of pounds of meat, and textiles, machine goods and a variety of other articles grown or manufactured in this hemisphere.

The 20 Latin American republics, which have done a large part of their foreign trading with Germany in the last few years, have indicated they will consider the cartel proposal but Argentina has adopted a cool attitude. In Chile, Brazil, Uruguay, Bolivia, and Paraguay officials have expressed eagerness to see the plan in action.

In 1938 the Latin American countries did 16.1 per cent of their export business with the United Kingdom, 10.3 per cent with Germany, 4 per cent with France, 1.5 per cent with Italy and 1.3 per cent with Japan. The United States took 31.3 per cent of the exports.

Average Daily Closing Prices of 30 Industrial Stocks

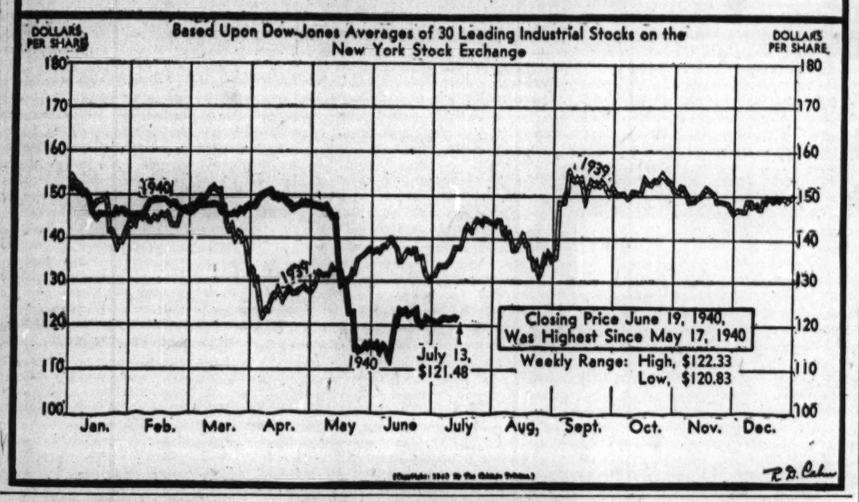

BIG EQUIPMENT LOAN ARRANGED BY AM. AIRLINES

C. R. Smith, president of American Airlines, Inc., yesterday announced the company has arranged a $2,250,000 airplane equipment loan thru a group of eastern and middle western banks. Participating in the loan, he said, were the Continental Illinois National Bank and Trust Company, the First National Bank of Boston, the Chase National bank, New York; the Schroder Trust company, New York, and the National Bank of Detroit.

C. R. Smith.

The loan, he said, represents 75 per cent of the purchase price of 26 transports to be delivered to the line this year by the Douglas Aircraft company. The ships will be pledged as security for the loan. Interest will be 2½ per cent, and quarterly installments on principal and interest made until maturity of the loan in five years.

NATION'S STAKE ABROAD REDUCED BY 394 MILLIONS

Washington, D. C., July 14 (AP).—The bureau of foreign and domestic commerce estimated today that United States investments in foreign countries aggregated $11,365,000,000 at the end of 1939, a decline of $394,000,000 in 12 months.

More than two-thirds of the foreign investments were in the western hemisphere, with $4,134,000,000 in Latin America and $3,781,000,000 in Canada. One-fifth represented European investments; less than 7 per cent investments in the far east.

Investors' Guide

Monday, July 15, 1940.

[Copyright: 1940: By The Chicago Tribune.]

TANK CARS.

I understand that General American Transportation corporation has a broad interest in the transportation field. It would seem that such a company would be able to earn substantial profits, especially if the freight movement increases with the stimulus from the arms program. I would like a general review of the company's activities and earnings.—F. W.

Answer: General American Transportation corporation is both a holding and operating company. It conducts a nation-wide business of leasing tank, refrigerator, and other special railway cars; manufactures and repairs freight cars, and operates tank storage terminals.

Among the company's investments are interests in a Canadian and a French car leasing company and a 22 per cent stock holding in Pressed Steel Car Company, Inc.

In 1939 the company moved to diversify its holdings in the transportation industry by entering the motor bus and aviation fields. The General American Aerocoach company was formed by the parent company and Pressed Steel Car to manufacture rear drive buses.

The parent company also acquired a 7 per cent interest in the Aviation and Transportation corporation and a 74 per cent interest in the Barkley-Grow Aircraft corporation.

General American Transportation has outstanding funded debt of $26,736,000 and 1,032,315 shares of $5 par common stock. Fixed charges have been covered an average of 3.08 times in the last 10 years.

Cash dividends on the common stock have been paid in each year since 1918. Dividends in recent years were as follows: $1.75 a share in 1935, $3 in 1936, $3.50 in 1937, $2.25 in 1938, and $2.37½ in 1939. A dividend of $1.25 a share was paid July 1 this year.

Earnings of the company have been quite stable despite sharp variations in gross income from sales and rentals. Consolidated gross income, net income, and earnings per share in recent years follow:

	Gross income.	Net income.	Earned per share.
1935.....	$27,342,000	$2,209,000	$2.64
1936.....	38,696,000	2,966,000	2.92
1937.....	45,935,000	4,543,000	4.44
1938.....	27,090,000	3,005,000	2.91
1939.....	27,821,000	3,214,000	3.11

Net income in the first three months of 1940 more than doubled to $1,241,662, or $1.20 a share, compared with $535,546, or 52 cents a share, in the first quarter of 1939.

Current assets at the end of 1939 amounted to $13,549,242 against current liabilities of $4,827,604.

ALIEN VISITORS' SPENDING SETS PEAK SINCE 1929

Washington, D. C., July 14. (AP).—The department of commerce reported today that foreigners spent $170,000,000 visiting the United States last year, the largest total since 1929. American spending abroad declined.

Of the total spending by alien visitors, $93,000,000 came from Canada, $14,000,000 from Mexico, and $63,000,000 from all other countries. A decrease of $8,000,000 in the amount spent in this country by Canadians was more than offset by gains in amounts from Europe, Asia, and South America.

Americans spent $469,000,000 for foreign travel, $63,000,000 less than in 1938. The decrease was accounted for largely by a drop of $51,000,000 in the amount spent in Europe and the Mediterranean area and $11,000,000 less spent in Canada.

YEAR'S INCOME RISES FOR SHOE MANUFACTURER

The Endicott Johnson corporation, a leading shoe manufacturer, yesterday reported for 52 weeks ended June 1, net profit of $1,291,991, equal to $2.28 a share on the common stock, compared with $1,261,358, or $2.19 a share in 53 weeks ended June 3, 1939.

National Bond and Share corporation, an investing company, reported the net asset value of its capital stock declined to $21.75 a share on June 30 from $25.33 at the end of March and $24.09 a year ago.

Chemical Fund, Inc., reported net assets as of June 30 were equivalent to $9.07 a share on 856,912 outstanding shares, compared with $10.81 a share on 774,395 shares outstanding on March 31.

MANUFACTURING DIRECTORY LISTS CHICAGO'S GAINS

Chicago and the metropolitan area now have 71 manufacturing companies each with 1,000 or more employés on their pay rolls, the Chicago Association of Commerce reported yesterday in its 1940 directory of manufacturers. There were 68 companies in this group in the association's last survey of this kind, made in 1936.

Manufacturing organizations with 500 to 1,000 workers, numbered 124 against 105 in 1936; those with 250 to 500 employés 256, compared with 213 four years ago; those with 100 to 250 workers 682, against 522, and companies with 50 to 100 employés 815, against 573 in 1936.

CHICAGO LEADS ALL CENTERS IN STEEL MAKING

Peak Yet to Be Set, Survey Shows.

Steel mills in the Chicago area are rushing to fill an accumulation of orders at the fastest rate of any producing district in the United States, and the peak is not yet in sight, it was indicated yesterday.

Altho the national ingot production rate increased 13 points last week to 88 per cent of capacity, mills in the Chicago area stepped operations up 18 points to 95 per cent of their theoretical capacity, the magazine Steel reported.

Pittsburgh's rate rose 16 points to 80 per cent. National operations were at 50½ per cent of capacity at this time last year.

More Increases Expected.

"Additional increases are in prospect for some districts in coming weeks and the peak for the current upward movement apparently is yet to be reached," the publication said.

Export business and national defense preparations have more than offset seasonal influences which normally restrict steel buying in mid-July, Steel said. Industry's preparations for armament manufacture, rather than the actual production of implements of war, have been largely responsible for the upturn in steel manufacture, the magazine said, indicating a further boost in operations when the defense program is accelerated.

Tool Makers Busy.

Machine tool builders, designing the machinery for the production of armament, supplies, have made increasing demands on the steel industry. More than one-third of their capacity is being devoted to requirements of the aviation manufacturers, and their backlog of orders remains at the recent peak level despite the dwindling of foreign shipments.

Steel mills will be unable to make shipments on certain types of bars for another 30 days, and will be unable to ship some kinds of alloys for several months, Steel said, because of the rush of business.

LARGER RUBBER SUPPLIES URGED BY LITCHFIELD

Establishment of a vast reserve supply of rubber in connection with national defense plans was urged yesterday by P. W. Litchfield, president of the Goodyear Tire & Rubber company.

Citing America's dependence upon foreign sources for crude rubber, Litchfield issued a statement advocating building up a supply 400,000 tons in excess of current commercial needs.

He advised government encouragement in the expansion of facilities for production of synthetic rubber in this country and federal appropriations for the establishment of rubber plantations in Central and South America.

Britain's Fate Big Problem for Business

Cleveland, O., July 14 (AP).—The answer to almost all important business questions, Col. Leonard P. Ayres declared today, "depends primarily on the progress and the outcome of the attempt to invade England.

Leonard P. Ayres.

"The importance of that development transcends that of all others," the economist said. "The fate of England is probably the most important problem we have ever faced nationally except perhaps during the revolutionary war and the civil war."

Col. Ayres, who charts physical volume of industrial production for the Cleveland Trust company, said the production figure was 16 per cent below normal in June after declining to 25.3 per cent below normal in April.

Weekly earnings of factory workers, he said, "are now over twice as great as they were in 1914" since "pay per hour has been trebled, and hours per week have been reduced by almost one third.

"This does not mean that the typical worker now has twice as much purchasing power as he had then, for the cost of living has advanced," he explained. "Probably it is true that the typical factory worker now has real wages that give him almost 60 per cent more purchasing power in terms of the necessities of life than that of the factory worker in 1914."

GARMENT WAGE RATE INCREASE EFFECTIVE TODAY

Six thousand of the 44,000 workers employed in Illinois' 675 garment factories are scheduled to receive increases in hourly wage rates effective this morning, Thomas O'Malley, regional director of the wage and hour division, announced yesterday.

The increase, provided in an apparel wage order signed in Washington in May, will also affect the wages of 4,000 Indiana and 2,000 Wisconsin workers, O'Malley said.

About half of the Illinois employés affected are engaged in making women's dresses, he said. About 200,000 employés thruout the industry will share in the wage adjustment, he said.

The order establishes minimum hour wage rates of 32½, 35, 37½, and 40 cents for 25 divisions of the garment industry.

Argentina Acts Against Diversion of Securities

BUENOS AIRES, July 14 (AP).—The Argentine finance ministry, in a decree which financial circles interpreted as intended to prevent Germany from realizing on Argentine securities in occupied countries, today gave the Central bank broad powers to control marketing of such securities. Postal and customs services were directed to cooperate to prevent transfers out of Argentina of money realized in unauthorized marketing of foreign held securities.

FUTURES PRICES OF WHEAT, OATS AT LOW LEVELS

Decline Attributed to Hedging Sales.

Wheat and oats futures prices established new seasonal low marks in the Chicago market last week. Quotations moved to the lowest levels in more than 9 months. Brokers attributed the decline principally to hedging sales and said the absence of outside speculative interest had made the market extremely sensitive.

A government estimate of 729 million bushels as the total 1940 wheat crop was about in line with brokers' expectations, and altho 26 million bushels short of the 1939 harvest, will provide about 60 million bushels more than normal domestic requirements.

September 73½ Cents.

September wheat sold as low as 73½ cents a bushel. That delivery of oats was down to 28 cents.

Sales in the Chicago cash market indicated farmers were disposed to sell some of their grain at a discount of 4 or 5 cents under the government loan basis.

Rains in various parts of the United States were said to have halted, temporarily at least, the deterioration in new crops of spring wheat, corn and oats. Harvesting of winter wheat was reported about completed, with operations getting under way in parts of the spring wheat area.

Cash Corn Sales Large.

Sales of cash corn were in largest volume in several weeks.

Last week's range of prices follows:

	High.	Low.	June 13.	June 7.
Wheat.				
July	$ .76⅝	$ .72⅝	$ .73	$ .76⅝
September	.79	.73½	.73¾	.77
December	.80	.75	.75¼	.78
Corn.				
July	.62	.59½	.60⅝	.60⅝
September	.59¾	.56⅝	.57⅝	.57⅝
December	.55⅞	.54	.54	.56⅜
Oats.				
July	.31	.30	.30¾	.31
September	.28⅜	.28	.28	.28⅜
December	.29⅜	.28⅛	.28⅛	.29⅜
Rye.				
July	.43¾	.42	.43½	.42
September	.45⅝	.43⅜	.44⅜	.44
December	.46½	.46	.47	.46⅝

Season's range—July, 76 to 38c; September, 76⅝ to 40c; December, 60⅝ to 42⅜c.

THE CELOTEX CORPORATION

Dividend Notice

At a meeting held July 12, 1940, the Board of Directors of The Celotex Corporation declared the regular quarterly dividend of $1.25 per share on the Preferred Stock for the quarter ending July 31, 1940, payable August 1, 1940, to Stockholders of record July 26, 1940.

CHARLES G. RHODES, *Secretary*

OFFICIAL WEATHER FORECAST

The official forecast for today and tomorrow and yesterday's table of records follow:

WISCONSIN: Fair Monday and Tuesday, except some cloudiness extreme south; cooler Monday.

INDIANA: Partly cloudy with a few scattered showers extreme north Monday, and in south Tuesday; cooler extreme north Tuesday.

LOWER MICHIGAN: Partly cloudy Monday and Tuesday, with a few scattered showers in south Monday; cooler Monday and Monday night.

UPPER MICHIGAN: Fair Monday and Tuesday; cooler Monday.

IOWA: Partly cloudy, scattered thundershowers in south and central Monday, and in west and south central Tuesday; cooler northwest and extreme north Monday; cooler north Monday night.

MINNESOTA: Fair, cooler east and extreme south Monday; Tuesday partly cloudy, followed by showers in southeast and west central.

NEBRASKA: Partly cloudy Monday and Tuesday, with a few widely scattered thundershowers; cooler Monday except in extreme southeast.

OHIO: Increasing cloudiness and slightly warmer Monday; Tuesday showers and thunderstorms and cooler.

Place of observation.	Direction of wind.	Temp. 7:30 p. m.	Highest today.	Lowest last night.	Precipitation last 24 hours.
State of weather.					
July 14, 7:30 p. m.					
Chicago daylight time.					
East central states—					
Albena, cloudy	S.W.	72	78	54	...
Carbondale, clear	S.W.	80	85	57	...
Chicago, cloudy	S.W.	81	83	56	...
Cincinnati, clear	W.	82	92	60	...
Cleveland, cloudy	S.W.	77	80	48	...
Detroit, cloudy	S.W.	75	79	52	...
Escanaba, cloudy	S.	67	67	59	...
Evansville, clear	W.	77	87	60	...
Fort Wayne, cloudy	S.W.	77	82	49	...
Frankfort, rain	S.	65	70	55	...
Grand Rapids, cloudy	S.W.	73	76	48	...
Green Bay, cloudy	S.W.	73	76	58	...
Indianapolis, clear	S.	77	81	52	...
La Crosse, cloudy	S.	82	84	63	...
Madison, cloudy	S.	72	74	53	...
Marquette, cloudy	N.	68	72	58	.08
Memphis, rain	S.E.	80	87	68	...
Milwaukee, cloudy	S.W.	80	82	56	...
Nashville, cloudy	S.E.	84	90	58	...
Peoria, clear	S.E.	83	86	52	...
Sault Ste. Marie, rain	S.W.	60	69	49	...
Springfield, Ill., clear	S.W.	83	86	52	...
West central states—					
Bismarck, cloudy	N.E.	78	80	62	.33
Chetfield, cloudy	S.	82	88	63	...
Charles City, cloudy	S.W.	84	86	59	...
Concordia, clear	S.E.	93	95	64	...
Des Moines, cloudy	S.W.	83	87	54	...
Devils Lake, cloudy	N.	72	74	56	.64
Dodge City, cloudy	S.	98	100	65	...
Dubuque, cloudy	S.W.	84	85	60	...
Duluth, clear	S.W.	71	78	51	.25
Fargo, clear	N.W.	74	77	64	.19
Huron, cloudy	N.E.	82	91	74	...
Kansas City, clear	S.	87	88	64	...
Little Rock, clear	S.W.	74	86	70	...
Moline, clear	S.W.	85	87	56	...
Mpls.-St. P., cloudy	N.	80	87	62	.11
North Platte, cloudy	E.	94	98	62	...
Oklahoma City, clear	S.	86	89	65	...
Omaha, cloudy	S.E.	87	90	62	...
Rapid City, cloudy	E.	84	88	64	...
Sioux City, cloudy	W.	91	93	64	...
St. Louis, clear	W.	85	87	58	...
Springfield, Mo., cloudy	S.W.	84	90	57	...
Wichita, clear	S.E.	87	90	61	...
Williston, cloudy	N.	76	78	53	.34
Eastern states—					
Albany, cloudy	S.	74	82	61	...
Atlanta, cloudy	E.	72	75	65	...
Boston, clear	S.	74	75	58	...
Buffalo, cloudy	S.	68	78	47	...
New York, clear	S.W.	73	80	59	...
Philadelphia, cloudy	S.W.	72	82	52	...
Pittsburgh, clear	S.W.	76	80	53	...
Raleigh, clear	N.E.	79	80	58	...
Syracuse, cloudy	S.	71	79	46	...
Washington, cloudy	S.W.	75	82	57	...
Gulf states—					
Abilene, clear	S.E.	92	94	61	...
Amarillo, cloudy	S.	93	101	67	...
Birmingham, cloudy	E.	76	83	70	.55
Brownsville, cloudy	S.E.	85	89	77	.03
El Paso, cloudy	S.E.	94	98	72	...
Fort Worth, clear	S.E.	87	90	68	...
Galveston, cloudy	S.E.	82	88	76	...
Jackson, rain	S.W.	72	92	70	.75
Jacksonville, cloudy	N.E.	77	91	72	.49
Miami, cloudy	N.E.	84	90	75	.07
Mobile, cloudy	S.W.	83	86	69	...
New Orleans, cloudy	N.	79	89	72	...
San Antonio, rain	S.E.	72	88	70	.64
Shreveport, cloudy	S.E.	83	86	74	.10
Tampa, cloudy	S.E.	80	92	76	...
Mountain states—					
Albuquerque, cloudy	N.E.	86	97	63	...
Boise, cloudy	W.	94	95	57	...
Butte, cloudy	S.E.	83	85	48	...
Cheyenne, cloudy	E.	86	88	64	...
Denver, cloudy	N.E.	90	95	63	...
Havre, cloudy	N.E.	77	77	56	...
Lander, cloudy	S.W.	89	94	58	...
Miles City, cloudy	E.	84	87	64	...
Phoenix, cloudy	W.	107	109	83	...
Pueblo, cloudy	E.	95	101	57	...
Salt Lake City, cloudy	W.	91	96	66	...
Yellowst'e Pk., cloudy	N.E.	81	83	52	...
Pacific states—					
Fresno, clear	W.	99	99	67	...
Los Angeles, cloudy	S.	85	88	62	...
Pendleton, clear	N.E.	92	94	58	...
Portland, Ore., clear	N.W.	83	85	59	...
San Diego, cloudy	N.W.	73	77	63	...
San Francisco, cloudy	N.W.	64	67	56	...
Seattle, clear	N.W.	78	78	53	...
Spokane, clear	N.W.	89	89	56	...
Yuma, cloudy	S.	102	104	81	...
Canadian—					
Battleford, cloudy	Calm	65	67	48	...
Calgary, cloudy	Calm	53	53	47	.03
Edmonton, cloudy	S.	64	67	42	...
The Pas, cloudy	N.W.	70	73	53	...

IN MINNEAPOLIS

Famous dance bands play nightly... Three Air Conditioned restaurants... 600 rooms with bath... New Drive-In Garage.

HOTEL NICOLLET

NOEL B. MESSICK, Manager

WHAT STOCKS DID

NEW YORK STOCKS.

[During the week ended July 13, 1940.]

DOW-JONES AVERAGES.

	High.	Low.	Close.	Net chg.
Ind.	131.63	121.48	121.48	—0.11
Rails	26.19	25.98	26.05	—0.01
Util.	22.84	22.45	22.53	—0.04
65 stks.	41.51	41.43	41.43	—0.04

TRADING FIGURES.

	Last wk.	Prev.wk.	Yr.ago.
Advances	409	398	787
Declines	378	341	135
Unchanged	181	164	140
Total issues	968	903	1,062

Sales last week, 1,526,910 shares; preceding week, 1,385,010 shares; year ago, 3,316,670 shares.

NOTICE OF REDEMPTION

THE TEXAS CORPORATION

(A DELAWARE CORPORATION)

3½% DEBENTURES, DUE JUNE 15, 1951

NOTICE IS HEREBY GIVEN that, pursuant to the provisions of Article Third of the Indenture dated as of June 15, 1936, entered into by and between The Texas Corporation (a Delaware corporation) and Central Hanover Bank and Trust Company, as Trustee, The Texas Corporation has elected to redeem and pay, and will redeem and pay, on August 12, 1940, all its 3½% Debentures, due June 15, 1951, now outstanding under said Indenture, at the following redemption price, to wit: 103% of the principal amount thereof, together with interest on the principal accrued and unpaid to August 12, 1940.

Said Debentures are required to be presented and surrendered on the redemption date for redemption and payment as aforesaid, at the principal office of Central Hanover Bank and Trust Company, in the Borough of Manhattan, The City of New York, at 70 Broadway, New York, New York, or at the office of Continental Illinois National Bank and Trust Company of Chicago, at 231 South La Salle Street, Chicago, Illinois.

Coupon Debentures presented and surrendered for redemption and payment must have attached all appurtenant coupons maturing after August 12, 1940. Registered Debentures without coupons, and coupon Debentures registered as to principal, presented and surrendered for redemption and payment must be accompanied by instruments of transfer satisfactory to The Texas Corporation, executed in blank.

From and after August 12, 1940, interest on said Debentures will cease. Coupons, appertaining to said Debentures, which mature subsequent to August 12, 1940, will be of no force or effect.

THE TEXAS CORPORATION

Dated: July 12, 1940. *By* L. H. LINDEMAN, *Treasurer.*

Additional Notice

All of The Texas Corporation's 3½% Debentures, due June 15, 1951, have been called for redemption on August 12, 1940, as appears from the foregoing notice.

At any time prior to August 12, 1940, holders of said Debentures may at their option present and surrender said Debentures, in the manner and at either of the offices specified in said notice, and receive the full redemption price, including interest on the principal accrued and unpaid to August 12, 1940.

THE TEXAS CORPORATION

Dated: July 12, 1940. *By* L. H. LINDEMAN, *Treasurer.*

To the Holders of

Toho Denryoku Kabushiki Kaisha

(Toho Electric Power Company, Limited)

First Mortgage (Kansai Division) Sinking Fund 7% Gold Bonds, Series A, due March 15, 1955

NOTICE IS HEREBY GIVEN that Two Hundred Seventy-Five Thousand Dollars ($275,000) principal amount of Toho Denryoku Kabushiki Kaisha (Toho Electric Power Company, Limited) First Mortgage (Kansai Division) Sinking Fund 7% Gold Bonds, Series A, due March 15, 1955, issued and outstanding under the Indenture between Toho Denryoku Kabushiki Kaisha (Toho Electric Power Company, Limited) and Kabushiki Kaisha Mitsui Ginko (The Mitsui Bank, Limited), as Trustee, dated March 15, 1925, and bearing the following serial numbers, have been drawn by lot for redemption for account of the Sinking Fund on September 15, 1940 at the principal amount thereof and accrued interest to that date:

BONDS AT $1,000. PRINCIPAL AMOUNT EACH

M-110	1527	2343	3686	4872	5779	7030	7883	8730	9984	11232	12994	14001
	179	1840	2360	3820	4900	5787	7146	7952	9044	9992	11233	13018	14022
	183	1843	2378	3900	4924	5908	7168	7960	9138	10078	11373	13022	14079
	321	1551	2450	4006	4929	5908	7185	8007	9143	10149	11531	13062	14109
	559	1568	2493	4017	4954	5957	7207	8129	9232	10152	11609	13110	14124
	586	1575	2837	4058	5047	6020	7223	8130	9352	10249	11625	13181	14141
	691	1581	2858	4098	5048	6087	7227	8177	9360	10284	11674	13214	14159
	724	1750	2953	4113	5064	6122	7246	8201	9377	10293	11722	13260	14177
	906	1752	3021	4173	5067	6140	7279	8215	9384	10342	11774	13321	14189
	974	1768	3074	4203	5139	6237	7283	8240	9471	10381	11813	13339	14190
	987	1790	3118	4210	5230	6260	7311	8242	9501	10387	11907	13477	14214
	991	1845	3127	4317	5255	6393	7341	8399	9556	10618	11985	13485	14301
	1007	1941	3131	4384	5329	6428	7367	8439	9608	10716	12418	13549	14363
	1070	2002	3217	4480	5437	6531	7370	8452	9612	10723	12458	13550	
	1120	2003	3238	4515	5449	6536	7434	8479	9630	10793	12460	13570	
	1158	2071	3462	4522	5457	6643	7518	8538	9645	10842	12471	13643	
	1163	2223	3485	4531	5498	6679	7528	8571	9654	10894	12585	13734	
	1284	2230	3552	4598	5614	6822	7564	8574	9699	10958	12671	13748	
	1457	2251	3584	4627	5645	6829	7657	8586	9708	11031	12687	13905	
	1498	2308	3596	4685	5671	6997	7704	8611	9764	11174	12906	13925	
	1504	2342	3613	4793	5688	7025	7762	8691	9934	11175	12965	13935	

BONDS AT $500. PRINCIPAL AMOUNT EACH

D-33	101	185	316	398	519	604	704	759	826	
	77	137	257	338	479	567	678	733	815	857

Holders of the above bonds should present and surrender them for redemption on or after September 15, 1940, with the March 15, 1941 and subsequent coupons attached, at the Trust Department of Guaranty Trust Company of New York, 140 Broadway, New York City, or, at the option of the bearer, at the office of said Trust Company, 33 Lombard Street, London, E.C. 3, England. Coupons payable September 15, 1940 should be detached and presented for payment in the usual manner.

The Indenture provides that, upon the redemption price being paid to the Fiscal Agent, interest on the bonds so called for redemption will cease from and after the redemption date, to wit, September 15, 1940.

GUARANTY TRUST COMPANY OF NEW YORK, Fiscal Agent,
By W. PALEN CONWAY, President.

Dated: New York, N. Y., July 13, 1940.

On July 1, 1940, bonds bearing the following numbers previously drawn for redemption were still unredeemed:

BONDS AT $1,000. PRINCIPAL AMOUNT EACH

M-172	2349	3562	3818	5220	6521	8442	9231	11741	13829
	1002	2350	3604	4105	5742	6926	8461	10978	12309	14099
	2288	3018	3783	4913	6161	7970	9114	11347	12623	14295

BONDS AT $500. PRINCIPAL AMOUNT EACH

D-389	455	475	515	598	715	872	

GUARANTY TRUST COMPANY OF NEW YORK, Fiscal Agent,
By W. PALEN CONWAY, President.

Dated: New York, N. Y., July 13, 1940.

NOTICE OF REDEMPTION

To the Holders of

Peoples Light and Power Company

Collateral Lien Bonds, Series A, due January 1, 1961.

NOTICE IS HEREBY GIVEN, as provided in the Trust Indenture, dated as of January 1, 1936, between the undersigned and The Chase National Bank of the City of New York, Trustee, that the undersigned has elected to redeem on August 1, 1940, $765,000, principal amount of its Collateral Lien Bonds, Series A, due January 1, 1961 and that, on August 1, 1940, there will become and be due and payable upon each Bond so to be redeemed, at the principal office of said Trustee, the principal amount of each Bond, plus all interest accrued thereon to said redemption date. Interest on said Bonds will cease to accrue from and after August 1, 1940.

Said Bonds so to be redeemed have been drawn by lot by said Trustee and bear the following serial numbers, viz.:

$1,000. BONDS NUMBERED AM

16	261	397	612	785	1072	1199	1475	1770	1959	2125	2335	2562	2783	3185
23	263	412	616	811	1073	1211	1476	1773	1960	2132	2343	2563	2786	3187
24	263	416	617	851	1076	1221	1477	1780	1963	2134	2387	2567	2840	3188
26	270	428	626	854	1082	1222	1478	1781	1966	2142	2388	2572	2867	3191
29	271	436	629	855	1083	1225	1482	1784	1969	2143	2390	2577	2879	3193
32	273	441	631	863	1085	1231	1483	1785	1971	2148	2395	2581	2883	3198
35	274	446	636	865	1088	1240	1486	1788	1975	2150	2397	2582	2889	3199
38	286	450	637	872	1091	1243	1487	1790	1976	2152	2405	2583	2890	3200
42	291	451	641	882	1092	1247	1490	1791	1983	2156	2406	2584	2891	3203
59	296	456	644	886	1093	1250	1493	1792	1985	2157	2412

HELP WANTED—MEN.

Stores and Offices.

FURNITURE salesman—Must be experienced. Good opportunity. Salary and commission. State references. Address L D 256. Tribune.

Manager—Wines and Liquors

Experienced man to take charge of wine and liquor dept. in dept. store. Must understand merchandising and promotion. Give full details. Address L D 533. Tribune.

SHOP SALESMEN—EXPERIENCED. APPLY 3866 COTTAGE GROVE-AV.

YOUNG man—25-35; exc. oppor. for live wire with purchasing exper. to handle important office records and some stenographic work. Address L C 520. Tribune.

MAN—Take chge. delic. dept.; ed. salary; exp. only; no other need apply. 1008 E. 55th-st.

FRUIT and vegetable clerks—Experienced only; good references, 4802 N. Central-av.

YOUNG MAN for position with small manufacturing. Must have bookkeeping and typing experience. Good opportunity. Write giving full particulars as to schooling, experience, and why you want this job. Address L A 201. Tribune.

Executives and Managers.

RESTAURANT MAN—Well educated for traveling work. Must have all-around experience, but organizing and supervision qualities necessary. Must be American Citizen; preferably ex-chef who knows food preparation and control of costs. Age around Forty. Own car necessary. When replying give full prior experience and record. All qualified will be strictly confidential. Address Y T 168. Tribune.

PLANT manager—Opportunity to go further; to run manufacturing plant doing $500,000 business annually. Between 30-50 years of age. Must have had ample experience in production, handling men; some knowledge cost accounting; woodworking experience desirable but not essential. Give qualifications and experience in detail. Address B F 16. Tribune.

DEPARTMENT MANAGER.
Ladies' Ready-to-Wear. Must know how to handle seasonal coats, fur sales. Have knowledge window trim. Store situated near Chicago. First letter gives all details, past exp. Rep. strict, confidential. Address L E 338. Tribune.

Boys.

BOY—Capable, for meat market; experienced cutting and selling fresh meats in delicatessen; highest wages; steady. Apply Lawndale Market, Lyons, Ill.

DELIVERY boy—18-21 yrs., must drive trk. All Fruit and Veg. Mkt., 1753 E. 79th-st.

Professions and Trades.

ARTIST—Commercial. Appren. Pt. time to assist aircraft drg. Address N 436. Tribune.

AUTOMATIC sleeper and Hartley set-up man wanted. 816 N. Spaulding.

AUTO MECH—Good, reliable, on used cars. Call evenings. 7424 Stony Island-av.

AUTO MECHANIC—Must be experienced on all makes. 2501 S. Michigan.

BENCH MACHINISTS and milling machine operators—State exp. and phone. Address L D 558. Tribune.

BOWLING alley—Maintenance man; must be experienced. Address L J 245. Tribune.

DESIGNERS.

Tool and die; must be A-1 men; exceptionally good openings for men who can qualify. Answer, stating past employers, salary expected. Address L C 330. Tribune.

ELECTRICAL engineer—For light and power wiring for industrial buildings. State age, experience, and salary expected. Address L G 351. Tribune.

ENGINEERING GRADUATES

SEVERAL JUNIOR AND SENIOR ENGINEERS NEEDED FOR DRAFTING AND DESIGN STAFF OF PROMINENT OHIO ELECTRICAL APPLIANCE MANUFACTURER OFFERING EXCELLENT WORKING CONDITIONS. THESE SALARIED POSITIONS ARE AVAILABLE FOR IMMEDIATE ACCEPTANCE. PREFERENCE WILL BE GIVEN TO APPLICANTS BETWEEN THE AGES OF 21 AND 30. ALL CORRESPONDENCE WILL BE MAINTAINED STRICTLY CONFIDENTIAL AND IN REPLY STATE QUALIFICATIONS COMPLETELY (INCLUDING RECENT SMALL PHOTOGRAPH IF POSSIBLE. ADDRESS B E 45. TRIBUNE.

ENGINEERS—For heating and air conditioning for industrial buildings. State experience, age, and salary expected. Address L G 547. Tribune.

ENGINEERS.

To a few carefully selected graduate engineers we are offering an intensive training course in aeronautical design at the California Institute of Technology, Pasadena. Necessary qualifications:
1. U. S. Citizen.
2. 20-40 years of age.
3. B. S. Degree—accredited school.
4. Several years experience in mechanical or structural design.
5. Must be able to pass physical examination and meet our other standards for employment.
6. Must be able to report at our plant on or before Monday, July 28, in order to complete registration before opening sessions on Monday, July 29.
If you meet these qualifications and are selected you will be employed and will receive:
1. Railroad fare to Los Angeles, California.
2. Eight weeks of training at California Institute of Technology. Tuition to be paid by us.
3. An additional 6 to 8 weeks of practical training in one of our plants.
4. $200.00 monthly salary during above periods.
Upon satisfactory completion of prescribed course you will be awarded a senior classification and will be transferred to one of our engineering departments at a salary commensurate with your demonstrated ability.
Applications for above program are being accepted by our engineers at the following temporary headquarters:
Peoria, Illinois—Hotel Pere Marquette.
Rock Island, Ill.—Hotel Fort Armstrong.
Milwaukee, Wis.—Hotel Schroeder.
Chicago, Ill.—Hotel Sherman.
Lockheed Aircraft Corporation.
Burbank, California.

FRAME Man—Experienced, to operate Bee line frame machine. 925 Pensacola-av.

LAYROUT—Experienced in shop layout of special tanks and steel plates construction. Give past experience and hourly rate. Address L E 41. Tribune.

MACHINISTS

Engine lathe and Bullard boring mill operators. Do not apply unless you have 5 years' experience.
ILLINOIS GEAR & MACHINE CO.
2158 N. Halsted-st.

McKEE layoutsman, pressman—On 4-color presses. State qualifications, age and last 4 employers. Address L F 504. Tribune.

PAPER box—Exp. S. & S., setter and naper setter; steady. Address Y E 58. Tribune.

PHARMACIST—Reg., recent grad. pref.; RX only; no bus. Address L B 543. Tribune.

PHOTOGRAPHER—Portrait. Neat appearing man, for studio. Apply Tuesday, 9 to 5 & 8. Dearborn. Ri. 415. Mr. Smith.

PRESSER—Experienced, for valet shop. Buckingham 9093.

RADIO service man, capable of selling on car; good salary and commission; permanent; must have car. 524 E. 79th-st.

RADIO man—Exp. Must have actual knowledge of sound. Address L M 178. Tribune.

STRUCTURAL designer—For reinforced concrete and structural steel framed industrial buildings. State experience, age, and salary expected. Address L K 234. Tribune.

TIME study and tabulating exp.—Basic data. ADDRESS L B 116. TRIBUNE.

WATCH MAKER and salesman—Age 25 to 40. Reputable jewelry store, Harvey, Ill. Phone Tolleware 3406 or write Room 616 840 N. Michigan-av., Chgo.

The Tribune offers special rates to persons who advertise for positions. For information and assistance in writing an advertisment stop at the Want Ad office, Madison and Dearborn-sts., or in the lobby of Tribune Tower.

Pharmacist.

REG. pharmacist—Growing chain org. Good salary, working cond.; also clerks, men or women. Address L C 327. Tribune.

DRUG CLERK—Exp. young man. KRAE MEER'S, 6173 BROADWAY.

Clubs, Hotels, and Restaurants.

COUNTER-Grill man—Exp. only; 20-25 yrs. Sat. Sat. 7-8 a.m. 7109 South Chicago.

FOUNTAIN man—Exp. no lunch; only producers need apply. 2780 Lincoln-av.

PORTER—Wht., for tavern; night work; must be sober; reference. 344 S. Cicero-av.

SODA Man—Experienced. Rasmussen, 5657 Lincoln-avenue.

Farm and Garden Help.

COUPLE & HELPER to operate 160 a. dairy farm. Mod. bldgs. & equipt. Must be of high caliber. Cleanliness essential; loc. Cook county; refs. Address L E 534. Tribune.

Salesmen.

ADJUSTMENT AND COLLECTION MAN—To travel in small country towns; steady work; oppor. $4 earn $75 week comm. and bonus. G. H. Wise, 172 W. Madison-st.

AIR COOLER UNITS to sell at $18.95; biggest summer item in field; large cash commission. Rm. 606, 308 W. Washington-st.

AUTOMOBILE salesman—Dealer handling popular lines has opening for reliable man with good record. Write, giving full comm. and trans. furn. Address L F 135. Tribune.

BAND and orchestra courses salesmen—High grade college teachers; good location; salary and comm. 5611 Belmont. 1-5 p. m.

BEVERAGE SALESMEN—For route, sal. and comm.; excellent oppor. 2340 W. Erie-st.

CONSTRUCTION new and remodeling, mortgage. Draw against commission; experienced. Address L E 331. Tribune.

FLUORESCENT LIGHT SALESMEN—Must have car. Salary and comm. State references and qual. Address L E 275. Tribune.

FULLER brush has exc. route—New low price; big prof.; exc. summer opp. for live men; teachers. 757 W. 79th. 4-8, 7-9.

HELP WANTED—MEN.

Salesmen.

INSURANCE Salesmen—Guarantee and commission. Permanent. Advancement. 500 Kiee Bldg., 4013 Milwaukee avenue.

LAUNDRY ROUTE MAN.

Neat, energetic young man with sales ability; laundry experience preferred, for established West Side laundry route; salary and comm. 5409 W. Lake-street.

LUMBER SALESMAN.

Liberal drawing account and share in profits to man who has a real following and can produce. Carload business only. All replies confidential. Do not answer unless you can qualify.
Address L B 114. Tribune.

MEAT salesman—Must have exper. selling to restaurants and taverns. Salary and comm. Address L E 112. Tribune.

RADIO, gas range, electric refrigerator wholesale salesman. Must be experienced; to cover south side of Chicago. Old established Co., finest reputation. Drawing account. Address L E 597. Tribune.

SIDING—Roofing, construction work; salesmen. Drawing account. 2115 W. 63d-st.

STOKER AND HEATING SALESMEN. Supervised sales, no experience necessary Commission. 2927 Cottage Grove-avenue.

TOBACCO salesmen 9—Age 25-45. Sell wholesale cigars, cigs., etc., in Chicago. Must have car; good references. Sal. & comm. Address G G 221. Tribune.

SCHOOL COURSE salesman—Plenty leads, big comm. 37 W. Van Buren. Rm. 220.

MEN
THIS IS YOUR BUSINESS.

We make a straight-from-the-shoulder statement of a business possibility that will cost you money to ignore.

Our deal is brand new and entirely a new invention and amazingly different.

Now we are not spending money to kid any one and I am not interested in men answering this ad who are just trying to get work. I want men who really want work.

We have 60 men in this organization who are happy making money. Absolutely no investment on your part. We pay rent, light heat, stenographer, etc.; place you where the business is and pay you weekly. Earnings will average $50 to $100 a week on a commission and bonus basis.

I want good men—others stay away. I will prove that you can make $50 a week on sales now if you really want a job. Investigate this most profitable business and this new amazing electrical specialty. Apply Wednesday, 11 a. m. sharp. No other time. Come prepared to spend balance of day if selected. 510 N. Dearborn-st. Room 528.

AT ONCE

3 NEAT APPEARING MEN, 26 TO 50, MECHANICALLY INCLINED, FOR IMMEDIATE EMPLOYMENT, ELECTRICAL UNIT WORK. STEADY YEAR AROUND AND GOOD EARNINGS COMMENSURATE WITH ABILITY. APPLY EMPLOYMENT MANAGER, ROOM 618, 203 N. WABASH-AV., MONDAY 1 P. M. ONLY.

INCREASE

in our business has enabled us to place one additional man, over 26 preferred, thru our Household Appliance Dept. In a permanent, well paying permanent position offering excellent future. Work inside, car necessary. NO CANVASSING. Apply Employment Dept., 9th floor, 10:30 a. m. sharp Monday.

THE FAIR

Can use 2 men for dignified inside and outside work through household appliance department; inexperienced men will be given definite training program if willing to work, earnings will average $25 to $35 per week on percentage, to start. Car very essential. Apply Personnel Office, 6th floor Monday, 10 a. m.

WIEBOLDT'S,
LINCOLN NEAR BELMONT.

SALES MANAGER.

With successful background of experience organizing and managing direct salesmen. Splendid opportunity for high calibre man. Salary and bonus. Write in detail, attach photo. Returnable.
ADDRESS S H 109 TRIBUNE.

COMM. PAID DAILY.
Exp. specialty salesmen. We take you out and show you—$50 a week.
FREE TO TRAVEL.
This is a new fast selling kitchen necessity with no competition.
8 S. Dearborn, Rm. 802, 10-12 a. m.

HAVE YOU HAD

exp. in selling coffee, brushes, hosiery, etc. direct? I want 4 good men who are over 28 yrs. of age. Salary to start. Mdse. Div. Apply 10:30 to 3—854 W. North-av.

COLLEGE MAN
or high school grad. to work with manager. Haberdashery sales during vacation. Trans. furnished. Adv. comm. pay about $23.50 weekly. Rm. 1013, North American Bldg.

3 EXPERIENCED

CANVASSERS—To solicit mdse. accts. No mdse. to sell. Transp. furnished. Salary. Apply 9 a. m., 2658 W. North-avenue.

Salary and Commission.

Establish a permanent connection. We train. Out of town write. Westminster Life Insurance Co., 110 S. Dearborn-st.

EASTERN chem. mfr. will employ 3 hi. type salesmen, sell to hotels, hosp., restaur., on comm.; give exp., refs., territory desired. Address L M 102. Tribune.

INSTALLMENT JEWELRY

salesmen; sell watches; new plan; sal. and comm. Fairchild, 6th Fl., 202 S. State.

SALES REPRESENTATIVE.
Illinois, Wisconsin, Pacific coast. Rapidly growing machine tool attachment sales already proving possibilities of $2,000 machine tool attachment in coming defense program. Representative calling on tool and die shops and having knowledge of machine tools. Give line now being handled, experience, engineering qualifications. Address B E 38. Tribune.

ESTABLISHED ROUTES.

We want 4 good men for established food routes that have been paying from $25 to $30 per week comm. Not a cold mine, but by workin.; consistently. Ambitious men. If you can assure yourself of a permanent income come with no layoffs. Apply 2220 N. Western-av or 812 W. 76th-street.

COLLEGE GRADUATE

to service bank connections of Ins. Co. operating in 37 states and call on prospective accounts. Must be ambitious, capable, and willing to travel. Single, Gentile 24-30. No exp. necessary. Salary and expenses. Address L L 110. Tribune.

A SOLICITOR WANTED

for special dept. of responsible mdse. institution; no mdse. to sell; pleasing personality and good character essential; salary and comm. to start. Call at Employment Office, 9:30 a. m. to 3 p. m.
2237 W. 59TH-STREET.

DOUBLE COLA.

Young man with personality and desire to work hard will train and deliver from truck. Salary plus commission. Call before 11:00 a. m. or after 5:00 P.M.
JOHN SEBER CO., 2462 N. Sheffield-av.

SALESMEN—The new 1940 Wurlitzer De Luxe 24 record phonographs are in demand. They are alive with illumination. Double profit to the tavern owner. Immediate delivery. You collect the money. Income easily at $5 per location. We pay you when installed.
Newport Music Corp., 1348 Newport-av.

4 COLORED MEN.

Neat, middle aged, for estab. food routes. Perm. income and no layoffs. Comm. and bonus. Good future for right men. Car necessary. Apply 8-10 a. m., 4311 Indiana-av.

LARGE mfr. has opening for salesmen to sell exclusive electrical product. Perm positions. Com. basis and draw. acct. Gdo earnings and opportunity for advancement. Will train. Apply Mr. Ward, 2d floor 1421 S. Michigan-avenue.

MEN—Age 18-21, to travel; nationally known periodical sales co.; chance to see New York World's Fair and learn salesmanship; must be neat appearing, willing to work; exp. unnec.; drawg. acct., to start 1104 S Wabash, Room 80, 10-2.

4 NEAT boys, h. s. grads., who are making less than $20 wkly., to learn publ. sales promotion work with excel. future for smart boys. Draw. acct. Comm. Apply 10-11:30 a. m., Mr. Ross, Mira-Mar hotel. 6220 Woodlawn-avenue.

HAVE permanent position for 2 local men; must be neat, over 25 and well recommended; adv. comm. should average $27.50 weekly or better. Apparel. Apply Rm. 1014. 36 S. State-st.

NATIONAL mfr. has opening for salesman to sell exclusive food product. Permanent position, comm. basis. Car essential. Appt. phone only. Buckingham 6040.

UNIT heaters—Expd.; must have following with contractors, architects and engineers. Prefer one now employed. Drawing account. Address L E 118. Tribune.

OPPORTUNITY for young live men who want steady income. Food product for drug, restaurant, etc. Draw against comm. State qualif. Address L M 151. Tribune.

SPECIALTY salesman over 30 with car; real oppor. for expd. collection agency salesman. $65 to weekly bonus and comm. Middle West terr. Mr. 210, 343 S. Dearborn.

MEN to sell E-Zee ink, side line or full time; comm.; apply Monday a. m. Super Supply Co., 2458 W. Lawrence.

MEN (3)—Leave city at once with tray, magazine room; comm. bonus. Apply Sales Mgr. 8-9 a. m., R. 517, 55 E. Washington.

3 BOYS—Neat, N. Side, grads.; order dept. Merchandise Pub. Co.; bonus; adv.; apply 8:30 a. m. 208 W. Washington, Room 703.

YOUNG men—16-22, summer work in order dept.; food products; salary to start $15 week. Call at 3 N. Paulina, 10-2 p. m.

COLORED MEN — Canvassers; comm. and bonus. Good opp. sell lamps for Chicago credit house. 535 S. 47th-av. See Mr. Rosens.

SALESMEN—Sell America's original patriotic decal, emblem. Sells on sight. Sales your Comm. Friend. 310 W. Van Buren.

RADIO service salesman, on comm.; good terr. open; $1 an hr. easy. 7809 S. Racine.

ADV. Salesman—Spec. ed. newspr.; 33 1-3% Com., pd. dly. 10 N. Clark-st., Room 604.

PHOTO coupon salesmen, 4x10 oil painting, 5c: 100% comm. 162 N. State., Rm. 1111.

SALESMEN—Sell photo coupons. Commission basis. 2945 Fifth-avenue.

HELP WANTED—MEN.

Salesmen.

AN 82 YEAR OLD

ordinary and industrial life insurance company offers an exceptional opportunity to married men between 28 and 40 years of age.
GUARANTEED SALARY AND COMM.
Men selected have unlimited possibilities of earnings and promotion.
Call between 10 a. m. and 12, 7-8 p. m.
Monumental Life Ins. Co.,
1100 S. MICHIGAN-AV.
503 S. Oak Park-av. Oak Park, Ill.

Agents.

MAN WANTED for Rawleigh Route of 800 families; write today. Rawleigh's, Dept. ILG-128-SA, Freeport, Ill.

ROOSEVELT DECAL EMBLEM.
Cash in on the convention. Jaco-Lac Decal Corp., 188 W. Randolph. Room 1402.

QUICK clean up—Roosevelt and Democratic souvenirs, novelties. Open daily until midnite. Apply Store, 59 E. Congress.

ATTRACTIVE profit on homemade French Dressing; no invest. Call Austin 4336.

Miscellaneous.

WANTED—South side man to handle service calls. Must be ambitious and interested in future promotion. Car necessary. Apply Hoover Bros., 6753 Stony Island-av. See service mgr. after 9 a. m.

EXPD. COLLECTOR—Must have car and be ready to leave town immediately. Real opportunity for live wire. Salary and comm. Phone Wabash 3654 between 9-11 a. m.

COLLECTOR at once for regular accounts; age 21 to 37; permanent work; exp. not necessary; surety bond required. Room 400, 205 W. Wacker-drive.

YOUNG man—General experience in large dry cleaning plant; splendid opportunity for advancement. State age, exp., sal. desired. Address L B 332. Tribune.

YOUNG man—For credit reporting; previous experience unnecessary; must have car. Address L F 545. Tribune.

YNG. men (2)—To comp. crew, making photo studio contacts. No exp. neces., $12 wk. and comm. to start. s. m., 1575 W. Ogden, R. 1.

YG. MAN—Display and sales, soap prod.; gro. stores; car nec.; sal. give comp. det.; exper. and age. Address N 459. Tribune.

COLORED MEN—10 wanted; salary paid producers. No selling. See manager, 515 E. 47th-street.

PERM. pos.; full charge stock and shipping room with tobacco jobber; state sal.; state exper. Address L M 153. Tribune.

If you have not found the kind of position you are looking for, read the Salesmen Wanted Ads. Earnings of salesmen are unlimited and many concerns are looking for inexperienced people whom they can train.

Help Wanted with Investment.

ESTABLISHED, successful, rapidly growing food specialties mfgr. requires the services of executive office manager who is capable bookkeeper. $2,000 investment, fully secured for substantial interest. This opportunity is good and will stand rigid investigation. Address L D 530. Tribune.

Employment Service.

AIRCRAFT MACHINISTS.

Tool designers, tool and die makers, jig borer, Cone and Gridley auto. screw machine, tool room milling machine, internal grinder operators, experienced men considered. Write F. W. Jenkins, 216 N. Michigan. South Bend, Ind. No fee charged.

VOCATIONAL GUIDANCE.
Based on test results.
Laboratory of Applied Psychology
Central 7056. Suite 434, 160 N. La Salle.

SALARIED positions. See our ad this column Tuesday and Wednesday R. W. HIXBY INC.

OUR letter methods for jobs get results. B. Bo Allen, 122 S. Michigan, R. 916; $2.

Employment Agencies.

ATTORNEY—25-32; ill. license.....$1500
GHOST WRITER—ECONOMICS.....$3000
AUTO INS.—Rate anal. exp.....$1800
3 COLLECTORS—Loan exp. to 28-30.....$1200
15 COLLEGE GRADS.—23 to 26.....$1200
SEMI SALES—Adv., 25-28 yrs.....$1500
COST ACCT.—Univ. edu. to 28.....$1500
BATTERY SALES—Whol. and retail.....$1200
BUYER—Industrial chemicals.....$1800
ACCOUNTANT—27-30; univ. grads.....$1800
SAFETY ENGR.—25-32; univ. grad.....$1800
SALESMEN—Elec. engr. grad. 24 yrs.....$1200
SALES—Elec. engr. grad. 24 yrs.....$1200
SALES—Fidelity bond exper.....$1800
SALES—Food exper.; travel.....$3300
M. E. GRAD.—Sales; equip. to food mfrs.....$3300
Sales—Industrial oil.....$3600
INDUST. ENGR.—Maint. exp.; 35-40 yrs.....$1500
INDUSTRIAL ENGR.—Prod. exp.; 35-45 yrs.....$4200
INDUST. ENGR.—Cost; methods; 40-45.....$3900
IND. ENGR.—28-35; univ. grad.; supv. workings; brass exper.....$3600
METALLURGIST—Research; brass fdry.....$3900
DESIGN—Layout, power plant; M.E. $2750
DRAFTSMAN—Design; M. E.; 30 yrs.....$2150
DESIGNERS—Valves and fittings.....$2150
Electrical exper.—Res.; dev.; metal prod.
DEPT. STORE BUYERS AND MDSERS.

A. J. McCOY & ASSOC., INC.
SUITE 1130. 140 S. DEARBORN.

ADV. SALES MGR.—Food Chain.....$5,000
SALES—Notions, Syndicate store.....$5,000
2 GRAD SALES ENGRS.....$3,000+
WASH. MACH. SALES To Dealers.....$250
Flour Bakers.....$250 + cars
Juniors.....$100 + cars
Rel. Sport Goods.....$150
Bldg. Mat.....$250
MANUFACTURING CONTROLLER.....$400
COST SYSTEMS ENGINEERS.....$5,000
2 TRAVELING SALESMEN.....$200
CHEMICAL REP. BOOKKEEPER.....$175
TIMEKEEPER—Payroll-Mfg. Exp.....$75
N. C. R. BOOKKEEPER—Hotel Exp.....$80
TYPIST & CLERK, Steno.....$90
SECTY.-STENO. to Plant Manager.....$75
FACTY. EMPLOYMENT MANAGER.....$350
STENO.-BOOKPR.....$25-30
AUTO SERVICE IGNITION MAN.....$150
CATALOG COMPILER, Mach. Exp.....$110
DRAFTSMAN-Designers (4).....$250-$350
ASST. TO FACTY. SUPT., Paper.....$200
PLANT ENGINEER.....$250

Glader Corp., 110 S. Dearb'n.

ASST. SALES MGR. METALS. Under 35.....$300
Estimator—Bronze, brass.....$225
Sales, Farm Implements.....$200
Sales, FLOUR or BAKERS' SUP.....$200
Sales, Paint and Kindred. (Ill.).....$200
Sales, Paint, Automotive. (Ind.).....$200
Sales Supervisor, Oil Dealers.....$175
Sales Correspondent, Grads.....$175
Editorial Experience.....$175
SALES, UNIVERSITY TRAINED Exp.....$250
Sales, Insurance.....$125
Sales, Exp. Association Work.....$125
Salesman who has earned $3,000 up. Open
Young man with Sales Exp. Car.....Open
ADDING MACHINE EXPER. yr. fast.....$100
TWO JUNIOR SALES, 20-40.....$80
CONSOLIDATED, 11th flr., 205 S. State

SHOP mfg. executive, Milwaukee, Bio-chemist, young for sales.....$150
Works manager, heavy machinery.....$12,000
Metallurgist and grey iron fdry. exec.....Open
Plant engineer, shipbuilding plant—Sal or ind. engineer and time study man.....$300
Shop foreman, inspectors, expt.....$200
Mech. designers and draftsmen, all kinds.
Comptroller, corporation, public.....$300-$400
Coordinator, engineering and sales.....Open
3 personnel-ind. engrs. and sales.....Open
Chief designer, engr., heavy machinery.....Open
HARRISON PERSONNEL, 20 W. Jackson.

BOOKKEEPER U. ed. gen. and pub. Burr, bkkpr. life steno. Underwriter, lia. and comp. exp. Ind. eng.; safety; gr. grad. Ind. engr.; Bedeaux exp. Time study; machine shop exp. Time study; machine shop exp. Asst. buyer; farm machinery. Salesman; fidelity bonds. Mdse. men; women's clothing, fashions, hardware, supervision.
OCCUPATIONAL.

10 FACTORY boys, 5' 10", husky, 19-23 yrs.
5 Radial Drill Press Op. and L. O.
5 Punch and Craters, 5'10", 19 to 23 yrs.
Engr. lathe and mill.
Ft. tool mkr.
Turret lathe.
Chrome plater.
B. & S. Auto set.
Drill press figs.

CERTIFIED, 30 N. WELLS.

MARRIED MEN, AGE 25-30. FACTRY..$26
MACHINE ASSEMBLERS.....$26
Bench Assembly.....85c/Hdy.
Millwrights.....85c/Yng.
Furn. Polishers.....40c/Boys.
Cab'i Assembly.....50c/Molders
Engr. Lathe.....85c/Laundry Help.....$15
Milling Mach.....70c/Machinists

Royal, 184 W. Wash. Rm. 207

TURRET LATHE, N. W. side.....66c
WOODWORK, draft and layout, steady.$25
LIQUOR CLERK, city refs., yng.....$20
Pastry cook.....$85/Bus boys
Chrysler mech.....$30/Hamburger boy $16+
Hotel clerk.....$75/Houseman, wt. $65r
HOTEL CPLS.....Decorator, maid, 385+apt.
NO. SIDE CONSOLIDATED. 1001 Leland.

BRASS MOLDERS, MACHINE OR BENCH. Production, lathe hands, $55c Coremakers. Inspectors, 85c. Braid grinders, 90c makers. 4 USED CAR MECHANIC HELPERS..$20
AVAILABLE AUTO.....$18
843 S. Dearborn. Room 204.

Shop Layout Man, Open.
STEEL TANK AND STEEL PLATE CONST. SHOWCARD LETTERER.

21-25 YRS., SO. SIDE, 5 DA. WK. $20.
DAVIS PERSONNEL, 7 S. DEARBORN.

FURNITURE SALESMAN.
ROOFING SALESMAN.
RADIO and appliance service salesman.
Bureau Emp. Serv., 25 E. Jackson, R. 1608.

STENO.-Dictaphone oper. 20-25; exper. $85
Outside collection, exper. only.....$100-$125
UNIVERSAL PERSONNEL, 28 E. Jackson.

JUNIOR Acct.—(2), coll. grads., age 21-24.
COMPTOMETER Operators (2).
REDFIELD PERSONNEL, 5 S. Wabash.

ELEVATOR BOY—YNG. HOTEL EXP. $60.
Hotel clerk.....$80/Houseman.....$65 r.
Ck., $25; B. boys, $45 and $50/Porter, 75c.
Dishw., $15. Service, 32 N. State; 7-9:30.

OFFICE BOY JR. CLERK, AGE 18-20. Outstanding H. S. or Jr. college grad., $75 RELIANCE, 32 N. STATE, RM. 1417.

SPRAYERS, steel, several.....50c an hour.
S. S. INDUSTRIAL, 1936 W. 63D.

HELP WANTED—MEN.

Employment Agencies.

SALES MANAGER, refrigerators, thru ice industry.....$5,000
SALES MGR., sales promotion, trade association; real oppor.....$5,000
PLANT MGR. (Indiana); know line prod. methods and modern labor trends. Sal. Top
SUPERINTENDENT, Indiana; heavy machine plant; age 40-45.....$4,200
ASST. SUPERVISOR, 5 yrs.' tool rm..Open
TIME STUDY MAN, 3 years' exper..$1,500
DESIGNER, autom. mach. tool exp..$2,700
DESIGNERS, conveyors (Ohio).....$3,200

Jr. Draftsmen, $75 Mo.

ACCURATE TRACERS; bring samples..$75
PAINT SALES.....$200
SALES, young; mill supplies.....$100
SALES trainee, elect. eng. grad.....$100
SALES Eng., know chemicals.....Open
MECH. ENGR.—Welding exper. train..$125
Autom. pencils. Open Junior sales.....$100

6 COLLECTORS, $125+

UNDERWRITER, cas. liab. & comp., insurance exper., age 25-30.....$150
ADD. MACH. OPER., bank exp.....$85

JANITOR, BANK, $115.

RADIO solderers and wirers.....50c
BENCH MACHINISTS, mfr., steady.....50c
GRINDERS, int. and external.....50c
TURRET LATHE men, little exper.....60c
3 YOUNG MACHINISTS, 2 years' exp..45c
Metal spinners.....90c/Radio service.....50c
Punch press.....40c/Milling mach.....85c
Boring mill.....90c/Millwright.....$1
Shapers.....60c/Lathe hands.....$1
Polishers & Buffers.....40c/Jr. Tool & Die.....$1
Gas station.....$25/Hand sander.....$15
CLUB JANITOR.....$50/A. B. L.
Counter man.....$17/Hamburger men.....$20
Chef, restr.....$35/Laundry help.....$16
Italian cook.$100.rb/S.....$14
2 bus boys.....$14.T/Irish porter.....$20
Delivery boys..$12/Dishwashers.....$14
Orderlies.....$60/Soda fountain.....$20
COMT. ARTIST LAYOUTS.....$25
PRODUCTION SUPT., paper box.....$80
PAPER CUTTER, shipping, bindery..Open
MULTICOLOR OPER., letterpress exp..$2,
PRESSMAN, Kelly No. 2 & horiz.....$40

TRIANGLE - MAJESTIC
25 E. Jackson, Kimball Hall.

SALES PROMOTION MGR.-CANDY..$7,500
PERSONNEL DIRECTOR.....$7,500
6 INDUSTRIAL ENGRS., age 30-40.....$3,600
PRODUC.-ENGR., municipal.....$5,000
SALES PROMOT. MGR., mech. mfr.....$4,200
6 PIPING DRAFTSMEN.....$240
ELECT.-LAYOUT DRAFTSMEN.....$240
3 ENGINEER., age 30-35.....$200
MECHANICAL DRAFTSMAN.....$175
WINDOW TRIMMER, creative, orig.....$2,000
COLLECTOR, $120, plus.....car allowance.
BOOKKEEPER, accounts receivable.....$80
COST CLERK, some accounting exper.....$90
RECEIVING CLERK, Machy. Exp.....$100
Detailers—Good experience.....$150-$
STENO., SALES TYPE, $110.

Accountant—Dairy knowledge.....$150
Lawyer, Rec. coord., Gentile.....$125
Men—Train for small loan.....open
Finance Collector—Expd.; S. S.....open
Cred. Inv.—Consumer exp.; 30-35.....$160
Underwriter—Compens. exp.; 30-32.....$150
Stock Ledger Clk.—20-22.....$80

MOLENE, 105 W. ADAMS.

MANY SHOP OPENINGS NOW.
Solderers-Assemblers, 40c.
RADIAL DRILL, 80c.
Bench Machinists, 90c.
TURRET LATHE, nosetop, 50c.
Junior Machinists, 50c.
MANY HOTEL, RESTAURANT JOBS.
Washers or Greasers.$17-23

If you have any experience in garage, gas station, mechanical or body and fender work, we can place you at once.

JACKSON AGENCY
19 W. JACKSON. 3RD FLOOR.

DIRECT MAIL EXPERT.
OPERATING SUPT. DEPT. STORE.
PURCHASING AGT. executive type; sm. parts.
SMALL LOAN MGRS. and Outside Men.
TECHNICAL MEN-ENGINEERS.
Technical positions in all phases of Design—Production—Management. Open for Sales, Furniture, Dept. Str. Exp.....$200+
SALES, Farm Equipment, Implement.....$200+
SALES, Rev.-Milk-Bread Route Exp.....$125+
SALES, Institutional contacts.....Sal. Exp.
SALES, Auto Acces., jobber exp.....Open
SALES, Paint Exp. Age 30.....$125
BKKPR.-STENO. Age 30.....$150
STENO-CORRES.-GEN OFC.....$125
INVENTORY CONTROL auto parts.....$225
TYPIST, good at figures.....$18-22.50

OUR 38TH YEAR.

Business Men's, 209 S. State.

SALES PROM. MGR., RADIOS.....$5,000
SUPT. prtg. plant.....Exp. executive
PERSONNEL MGR.—Retail store.....4,000
SALES PROMO. MGR.—Mfg. chem. exp.....4,000
ADV. man—Chain drug stores.....3,000
PROD. mgr., spe. automatic mchy.....3,000
CHIEF insp., 2 plastics, hyd. mchy.....4,000
DESIGNER—Bldgrs. stre. fixtures.....3,000
SALESMEN—Sales, stre. fixtures.....3,000
STENO.-Sec.—Asst. to factory mgr.....2,400
CORRESPOND.—Sales, radio mfg.....1,800
ACCTS., Jr. 3—Clks., 2 typists, 2 Open

THE HONES COMPANY.
14 East Jackson, R. 1515.

AUTO painters.....$30/Planer hand.....90c
Auto mechans.....$35/Milling machine.....90c
Body fender.....$35/Tool die.....85c
Brake ax. mech.....85c/Lathe hands.....$1.20
Millwrights.....85c/Yng. Lathe Oper.....80c
Furn. Polishers.....40c/Boys, no exp.....$12
Cab'i Assembly.....50c/Molders.....80c
Engr. Lathe.....85c/Laundry Help.....$15
Milling Mach.....70c/Machinists

Royal, 184 W. Wash. Rm. 207

TURRET LATHE, N. W. side.....66c
WOODWORK, draft and layout, steady.$25
LIQUOR CLERK, city refs., yng.....$20
Pastry cook.....$85/Bus boys
Chrysler mech.....$30/Hamburger boy $16+
Hotel clerk.....$75/Houseman, wt. $65r
HOTEL CPLS.....Decorator, maid, 385+apt.
NO. SIDE CONSOLIDATED. 1001 Leland.

BRASS MOLDERS, MACHINE OR BENCH. Production, lathe hands, $55c Coremakers. Inspectors, 85c. Braid grinders, 90c makers. 4 USED CAR MECHANIC HELPERS..$20
AVAILABLE AUTO.....$18
843 S. Dearborn. Room 204.

Shop Layout Man, Open.
STEEL TANK AND STEEL PLATE CONST. SHOWCARD LETTERER.

21-25 YRS., SO. SIDE, 5 DA. WK. $20.
DAVIS PERSONNEL, 7 S. DEARBORN.

FURNITURE SALESMAN.
ROOFING SALESMAN.
RADIO and appliance service salesman.
Bureau Emp. Serv., 25 E. Jackson, R. 1608.

STENO.-Dictaphone oper. 20-25; exper. $85
Outside collection, exper. only.....$100-$125
UNIVERSAL PERSONNEL, 28 E. Jackson.

JUNIOR Acct.—(2), coll. grads., age 21-24.
COMPTOMETER Operators (2).
REDFIELD PERSONNEL, 5 S. Wabash.

ELEVATOR BOY—YNG. HOTEL EXP. $60.
Hotel clerk.....$80/Houseman.....$65 r.
Ck., $25; B. boys, $45 and $50/Porter, 75c.
Dishw., $15. Service, 32 N. State; 7-9:30.

OFFICE BOY JR. CLERK, AGE 18-20. Outstanding H. S. or Jr. college grad., $75 RELIANCE, 32 N. STATE, RM. 1417.

SPRAYERS, steel, several.....50c an hour.
S. S. INDUSTRIAL, 1936 W. 63D.

HELP WANTED—MEN.

Employment Agencies.

2 Accountants, College, $150

STOCK ROOM FOREMAN. REFRIG. ERATION EXPERIENCE.....$175
PLANT SUPT.—Rebuilt machinery.....$200
TIME STUDY ENGRS.—Bedeaux.....$250
INDUSTRIAL ENGINEERS—M. E.....$250
TOOL DESIGNER—Permanent.....$250

Printing Help. See Melleby.

3 MACHINISTS—STEADY. MFG.....$1

5 INSPECTORS.

Krinkle Sprayer—Yr. machinist, 1 yr.....40c
2 A-1 SHEET METAL MEN.....80c
2 SHEET METAL HELPERS.....80c
Metal planer.....80c/Asst. weld. brass..85c
2 arc welder, 60c/Boy for lathe.....35c
Tool-room.....$1.15/Tool lathe.....90c
EXPERIMENTAL MACHINIST.....90c
REPAIR MACHINIST.....90c

10 SPRAYERS, STEADY.

Milling machine..85c/Pol. buffer.....85c
Hvy. duty lathe..85c/Spot welder.....45c

HELP WANTED—WOMEN.

(Continued from preceding page.)

Employment Agencies.

REGISTER TODAY!

Secy.-Off. Mgr.. 25-35. attr.. loop......$110
Steno.-Dict. Opr.. mfg. exp.. 21-30.......$85
Steno.. sales dept.. S. W.. 21-25.......Open
Steno.. truck exp.. 19-25. W. S.........Open
Asst. Bkpr.-Typ.. 19-24. W. S...........$70
Clerks, gd. at fractions. W. S..........Open
Compt. Typists. S. S.. 21-26............$90
Steno.. detail work. swbd.. 5 days......$100
Steno.. technical or eng. exp...........$100
Steno.. M. H. Burr.. S. W.. 5 days......Open
Lite Steno.. E. F. or Sundstrand. S. S...$85
Steno.. switchboard. S. W...............$85
Dictaphone Op.. relief swbd.. S. S......$85
TYP.-SWBD.. N.S.; 2 pos. SWBD.. S.S.....$80
Typist or long hand biller. 5 days.......$75
Compt. Biller. near N. S................Open
Fire Ins. Pol. Writer. must be A1. loop.

Steno., Rapid, Lp., $125.

MOLENE PERSONNEL. 105 W. ADAMS.

TRADE SCHOOLS—WOMEN.

Chicago Commercial College.
Stenographic, $12 Mo.-Days.
3 MONTHS, $30
GREGG, MUNSON, PITMAN.
THOROUGH AND INTENSIVE COURSE. BEGINNERS—REVIEW. Typing, Business English, Office Practice, Business Law. DICTATION AND TRANSCRIPTION.
SWITCHBOARD, $1
6 LESSON COURSE, $1.
PBX HOTEL BOARDS. KEY PLUG.
SPEEDWRITING, $15.
COMPLETE COURSE
COMPTOMETRY, $10
ALL OPERATIONS.
Dictaphone. $3. Exp. university instructors.
FREE DEMONSTRATIONS.
PERSONAL COACHING. TERMS.
FREE EMPLOYMENT
DAY AND EVENING—MEN, WOMEN. Visit, phone. 127 N. Dearborn. Fra. 4803.

Chicago Business College.
Largest [25 rooms], Oldest [Est. 1887]. Only school with 5 live switchbds., 4 trks.
STENOGRAPHIC
GREGG, MUNSON, PITMAN, Bookkeeping, Cashier, Complete Course COMPTOMETER.
SWITCHBOARD.
6 LESSONS, $1.
Come and see how nice this school is.
SPEEDWRITING.
Here 9 years. Complete in 8-10 weeks. Uses A B C's—Not a machine. Official, easiest, quickest. 80,000 users in U. S. A. Free demonstrations daily. Free placing. 15 university teachers. Hotel training. Don't be confused—our only school. Catalog free. Lots of calls. Visit. Begin now. 190 North State-street. Franklin 4122.

ATTRACTIVE GIRLS
Excellent opportunity for those who can qualify for fashion modeling. Sizes 12 to 18. Small tuition fee. Free placement service. Apply at studio at once or mail coupon for our free 20 page illustrated book. "A FASCINATING FUTURE."
NAME..............................
ADDRESS...........................
VERA JANE STUDIO
64 E. Jackson-blvd. Wabash 9332.

PRACTICAL PLUS QUALITY TRAINING
See for yourself why more girls enroll
In Beauty or Body Culture
AT
SELAN'S
World's largest, most beautiful schools. Jobs waiting. Enroll for as low as
$3.00 A WEEK
Ask about our special summer rate. Visit, write, phone. Day and eve. classes
NORTH—2744 Milwaukee-av. Spa. 0700.
SOUTH—6404 S. Halsted-st. Nor. 2500.

Your choice: An ordinary beauty operator or a NATIONALLY RECOGNIZED
MARINELLO
MASTER TRAINED BEAUTICIAN
World Leadership in Beauty Culture
108 N. STATE-ST. STATE 5057.

HEIM BEAUTY SCHOOLS.
$65 $2 DOWN
Complete Course. Terms.
MARCEL KIT. COSMETICS INCLUDED.
Day and Evening Classes.
DOWNTOWN SCHOOL. 6 E. LAKE-ST.
SOUTH SIDE SCHOOL. 936 W. 63D-ST.

Quality training—not quantity
GUARANTEED FOR LIFE.
WILFRED
ACADEMY BEAUTY CULTURE.
8 W. Washington-st. State 5861.

De Lee University
OF BEAUTY CULTURE.
Come in and see Chicago's finest school or send for FREE 42 page photo booklet.
30 W. Washington. Cen. 8225

WORLD FAMOUS FOR 60 YEARS
E. BURNHAM
SCHOOL OF BEAUTY CULTURE.
140 N. STATE-ST. RAN. 3855.

Northwestern Secretarial.
Save time, save money: best teachers; best rates. Full secretarial course. Expert typing. Dictaphone. Switchb'd, Comptometry taught in 20 lessons. Every day, every eve. 32 N. STATE-STREET. STATE 7752.

Allied Beauticians Institute
$55 Complete Course $55
ONLY $2 PER WK. DAY-EVE. CLASSES. Free tool kit, theory book. State approved 5 N. WABASH, 7th floor. DEA. 6818.

YOUR BEST PREPAREDNESS IS Training in BEAUTY CULTURE the
MOLER
Individual instruction Way. It costs no more. Call phone or write. 177 N. State-street. CEN. 6393.

FOOD CHECKERS—CASHIERS. WAITRESSES—HOSTESSES.
Learn correct service in 2-3 weeks for positions averaging $20-$40 a week.
LOW COST. TERMS. FREE PLACEMENT.
DINING ROOM SERVICE SCHOOL.
1009 N. State, Room 205. Del. 2288.

·A PROFESSION:
SWITCHBD LIVE BOARDS RECEPTION. Letters prove placements. Many calls. Only schl 4 latest boards. 9 da or eve. Visit Am Schl Field's Annex 24 N Wabash Cen 6647

100% Satisfied Students.
Gregg, Pitman, Munson Shorthand, Comptometer, Switchboard taught in groups of 4. Day or eve. Free placement. Catalog. Century Bus. Col., 30 E. Adams. Fra. 8478.

Good Pay While Learn'g
PRACTICAL AND BABY NURSING.
Short course. No high school req. Winthrop School. Est. 25 years. 6206 N. Winthrop.

Manicuring Course, $17.50.
JOBS WAITING—LEARN IN 3 WEEKS. Includes Tools, Diploma, Placement Service. Allied Beauticians. 5 N. Wabash. Dea. 6818.

HOSTESSES—WAITRESSES
CASHIERS—FOOD CHECKERS
Trained for good positions. Enroll Now. NATIONAL HOSTESS-WAITRESS SCHL. 4th fl. 140 N Dearborn [at Ran.] Dea. 5249

BECOME A FASHION OR PHOTO MODEL. Call or Write for Free Test Chart.
Jo Keith, 14 W. Lake. Dea. 0134

MANICURE COURSE, $16.
Complete with tools. Plenty of jobs. STONE BEAUTY SCHOOLS. 907 W. 63d-st. 1431 Milwaukee-av.

HALE SCHOOL OF BEAUTY CULTURE.
Visit, write or phone for free booklet. 162 N. State-street. Cen. 5007.

MODELS IN DEMAND.
Prepare Now. Busy Season Soon. MALLON-FRIEL STUDIOS. 32 W. RANDOLPH. DEA. 3106.

BE A POWER SEW. MACHINE OPERATOR. Day or eve. lessons: big demand: easy to learn. MASTER SCHOOL. 400 S. State.

HOTELS call for trained women. Good pay. Learn at home. Write Lewis Hotel Training School Desk 749 Washington D C

GIRLS—Be a Foot Specialist. Chiropodist. Uncrowded. profitable field for women. Northwestern Inst., Rm. 201. 17 S. Wabash.

BE A Medical Secretary or Lab. Technician. Taught by Physicians. Free catalog. Century College 30 E. Adams. Fra. 8478.

AMERICAN School of Beauty Culture. LOW TUITION. COMPLETE COURSE. 30 E. Adams-street 9th floor. Cen. 5446.

WOMEN—To train for apt. hotel mgr., desk clerk, hotel housekeeping. Catalog free. HOTEL EXTENSION DIV., 203 N Wabash.

BEST TRAINING AT LOWEST COST. Chicago Academy of Beauty Culture. 37 S. WABASH. STATE 4421

PRACTICAL nursing—$35; $2 dn. Earn as you learn. DelHar. 116 S. Michigan. 2-6.

MELLQUIST School of Swedish MASSAGE. 177 N. State-st. 19 Salons. Central 6830.

DRESSMAKING—MILLINERY SCHOOLS.

LEARN dress designing, dressmaking, pattern drafting, millinery, power mach., $3; day or eve. Best equipped school. Est. 1902. Free booklet "T." Master College. 400 S. State.

SUMMER SCHOOL—Learn to sketch, design, make hats, clothes; 16 less. $25. Chgo. Sch. Costume Design, 209 S. State. Web. 2062.

LEARN designing, dressmaking, or power machine. Chicago School. 127 N. Dearborn.

DRESS DESIGN, Patterns, Dressmaking, Millinery. Forest Academy, 37 S. Wabash.

SITUATIONS WANTED—MEN.

Bookkeepers and Clerks.

ACCTS. rec. pay., vouch., bkkpr., gen. off., sales, adver.; good at figures; 25; 5 yrs. exp.; A1 ref.; 2 yrs. coll. Yards 2459.

ACCT., Auditor—Part time bkpg.; ideal for small firms; at your rate. Juniper 1026.

ACCT.-auditor—Licensed, offers monthly service, $5 up. Cen. 0613; Ked. 3050, eve.

BKKPR.—Gen. office and ledger exper.; A-1 refs. Address N 287, Tribune.

BKPR.—Full chg.; yr. exp. in retail chain. ALL TAXES. N. U. ed.; typ. Key. 2471.

BKKPR., Pub. Accts., Costs, Taxes: 14 yrs.' exp. Ph. Albany 1466.

Accountants and Auditors.

ACCOUNTANT—Coll. grad.; 8 yrs.' expr. tax reports, financial statements. Wen. 3007.

ACCT.—6 yrs. tr. co. and pub. acctg.; M. E. grad.; pref. mfr. Address N 372, Tribune.

ACCT.—Books kept, part time. Audits, systems, etc.; low rates. Dorchester 5967.

Executives and Managers.

SUPT.—Const. REA type lines: 1,500 miles' experience; build 100 mi. per month; take comp. charge job. Address N 427, Tribune.

MANAGER, buyer and stock controller—12 years experience with large mail order and retail. Address N 446, Tribune.

OFFICE Mgr.—30, Bkkpr., cost acct., payroll, mfg. exp., desk pos. Address N 346, Tribune.

OFFICE MGR.—AUDITOR—25 yrs. mfg. and jobbing exp.; knows how. Cicero 2139J.

Professions and Trades.

ACTYL. welder—Expt., lathe oper.; 15 yrs. auto shop foreman. Address N 327, Tribune.

AD WRITER—SALES PROMO. MAN; DIRECT MAIL EXPERT [15 yrs. successful exp.]; avail. pt. time. Address N 77, Tribune.

CARPENTER—Cabt. wk.; modernizing store fixt. and fronts; gen. remodel. Ind. 1662.

CORRESPONDENT — SPANISH-American: 4 yrs. Latin-American. Address N 337, Tribune.

DECORATOR, painter, paper hanger—1st cl.; reas. Oakland 1336.

DESIGNER and constructor of mod. spe. machines over 20 years experience. ADDRESS N 333, TRIBUNE.

DRAFTSMAN—2 yr. arch. and struct. detail expr. Desires mech. drafting. Beverly 0661.

DRAFTSMAN—Jr., 10 yrs. technical and statistical experience. Reliable. Mid. 1900.

ENGR.—B. S., 3 yrs. ind. eng., design; 5 yrs. elect. exp. Address B F 18, Tribune.

FLOORS sanded, varnished like new; guar. dustless; reas.; free est. Nick. Del. 0827.

GARDEN wk., transplanting, reas. Life exp. A. Gall, 1850 S. 61st-av., Cicero.

LINOTYPE FOREMAN.
Now employed. Young, aggressive, cap. hd. ent. comp. rm. Address N 497, Tribune.

LINO. OPR.—Excep. fast, clean; exec. abil.; lv. town. Address N 550, Tribune.

MAINTENANCE MAN—7 yrs.' exp. in Loop office bldgs.; age 23; marr.; refs.Ave.4783.

MECHANICAL ENGR—Able draftsman; wide exp., $55 week. Address N. 332, Tribune.

PAINTING, decorating interior, exterior; best work; excel. refs. Ardmore 5701.

PAINT. dec.—As you like it; guar. and ins.; free est.; reasonable rates. Dre. 8564.

PAINT, paper, $2.50 rm. up; calc. ceil., $1.50 up; A1 wk.; free est. Anderson, Gra. 0113.

PAINT-PAPER-CALC—FIRST CLASS WORK. REAS.; REFERENCES. SHELDRAKE 2316

PAINTING, paper, calc.—Best materials; 1st class work, lowest prices. Buc. 4434.

PAINT, paper, $3 rm. up; ceil., $1.50. A-1 insured workmen. Mr. Spell Eng 5890-1

PAINT dec.—Inter. ext.; 1st class work guar.; go anywhere. MacRoy's. Buc. 7422.

PLASTERING repairing, cement, and brick work. Anywhere. Erickson, Lincoln 3898.

PRESSMAN — A-1 all. cyl., Kelly, vert., Kluge, others; fast; good work. Plaza 8905

UPHOLSTERER—Will exch. work for rent in hotel or apart. Address N 403, Tribune.

POS. with oil or burner co. as sew. mgr. or mech.; 15 yrs.' exp. all makes. Free to travel. Exc. refs. Address Y L 95, Tribune.

Salesmen.

JEWELRY salesman—Young man with complete knowledge of retail jewelry dept. operations, des. pos. with reliable firm. 13 yrs. exp. Address N 415, Tribune.

SALESMAN—Exceptional following among furniture and dept. store buyers. Ohio and adj. terr.; seeks strong line. Comm. basis. ADDRESS E 132, TRIBUNE.

SALESMAN 32, mar., college educ., successful record merchandising and selling. Looking for better job. Address N 61, Tribune

SALESMAN—40. Wants good sideline in Chicago to work into full time prop. Have car. Gentile. Address N 353, Tribune.

SALESMAN—Yg. man with car; Chgo. & vic.; sell anything. Address N 272, Tribune.

UNUSUAL sales opportunity for extraordinary salesman. Address N 209, Tribune.

Boys.

BOY—16, fin. 2 yrs. Lane Tech, Gentile. Strong, intell., honest, ambitious, anxious get work immed. Sun. 5974.

Clubs, Hotels, and Restaurants.

CHEF—22 years' exp. all branches; hotel, club, or indust.; exec. ability; Amer.; mar. Out of town pref. Address N 368, Tribune.

CHEF—COL.; EXP. ALL AROUND; CITY REFS. DREXEL 8415.

COOK, 2d.—Understands chef's work. Expr. Col., 31. Elrige, Nor. 5895.

HOTEL clk. or elev. oper.; yng., neat, exp., sober, honest; gd. refs. Hyde Pk. 4617.

House Servants.

COOK, BUTLER, HOUSEMAN EXP.; JAP.; city refs.; reli.; reas. Nawata, Oak. 6610.

HOUSEMAN—Colored. Porter, chauffeur or laborer. Normal 9463.

HSEMAN—Butler, valet; col., yng.; will stay; refs. Drexel 7348.

A-1 FIL.—Des. work for 1 or 2 pers. chauffeur, cook & butler. Ref. Moh. 2894-Ray.

HOUSEMAN—CLEANING
CARL SCHAEFER. WELLINGTON 1814.

Farm and Garden Help.

ELDERLY GARDENER & HOUSEMAN—Capable, honest; life exp A. Gall, Cicero 9633.

Chauffeurs.

CHAUF.—White 30 sgl., 16½ yrs.' exp. with 1 family; gd. refs. River Grove 2237J.

YNG. marr. man—Age 24, truck driver, 7 yrs. exp.; A-1 ref. George Walsh, Arm. 6225.

A-1 CHAUF.-But.-Hseman.—Grdr. or hdyman Best ref. Rockwell 9812.

Janitors and Porters.

PORTER—Bar, store; short order cook; refs. Call bet. 3-8:30 p. m. Drexel 5092, Talley.

Stenographers, Typists, Etc.

STENOGRAPHER-Secy.: 6 yrs. industrial exper., electrical, mechanical. Dea. 7311

Miscellaneous.

MALE NURSE-COMPANION,
40, des. steady pos.; mental or invalid case; best refs.; owns car. See. 4840.

AERONAUTICAL eng.—Student. 20, wants summer work to help defray expenses 4th college year. Atlantic 3295.

EX-SERVICE man—27, rifle team exp.; 1½ year college, 2 years in personal office, requests interview for steady wk. Buc. 0380

MAN, 31—Scotch desc.; exc. sales rec.; own '40 Buick sedan; will take any type of wk.; driv. or using car. Cal. 6700, Rm. 621.

PREF. AUTO INS. ADJ. pos.; mar. man, 31, Gentile; mech. incl.; speak Polish, Lith.; ex. exp.; have car. Pros. 9562.

MAN—27 with creative artistic ability; h. s. grad. des. pos. with ret. org., empld. Refs; have car. Pensacola 5697.

HI s. athlete—18, intell., honest, ambit., wants work for vac. period. Eng. 8119.

YNG. man—19, H. S. grad., desires work or to learn trade of math. nature. Del. 3630.

GYMNAST—For private instruction; ex-army corporal. Nevada 6965.

BOY—Age 19: artistic ability; has car; refs Sam Mancuso, 3019 Oketo-avenue.

WALTON acctg. grad.; desr. sales, anything. A-1 refr. Address N 405, Tribune.

SITUATIONS WANTED—WOMEN.

Bookkeepers and Clerks.

BKKPR.—Full chge.; 12 yrs.' exc. exp.; typ.; 8 yrs. ofc. mgr. Address N 277, Tribune.

BKKPR.—Mo. stmts., tax reports, weekly or monthly serv. $10 mo. Pagett, Atl. 1505

Executives and Managers.

GEN. OFFICE — KNOWL. BKPG., FILING, TYPING: NO STENO. SPAULDING 1030.

Professions and Trades.

MILLINERY apprentice and shop maid—expd.; colored; A-1 refs. Monroe 6693.

Domestics and Cooks.

COOK—White; exp.; mid. age; lgt. hswk.; care child.; stay. Mid. 1345.

COOK—High grade Germ. Am.; $18; plan meals; full chge. A1 ref. Gra. 0496.

COOK—Colored, A-1, all around worker; stay or go; reference. Kenwood 7880.

GEN'L hsewk.—Col. wom.; personal laundry. Kenwood 0239.

GENERAL HOUSEWORK—Neat colored girl. Stay. References. Midway 8953.

GENL hsewk., yg. woman, part time or steady. Good refs. Normal 8573.

GEN. hswk., cook, and chauffeur; col.; references. Drexel 6490.

GENERAL housework—Colored girl; part time; exp.; references. Englewood 7418.

GENL. HSEWK.—Expd. col. girl; pl. ckg.; home nights; refs. Drexel 7696.

GIRL—Neat, col., wants steady or day work; good references. Eng. 4805.

SITUATIONS WANTED—WOMEN.

Domestic and Cooks.

HSEWK.—Col. girl, 3 or 4 days a week. Gentiles. Oakland 2399.

HOUSEWORK—Colored woman; Gentiles; like children; city refs. Englewood 9795.

HSEWK.—Colored, home nites, $8-$10; or cleaning by day. Wentworth 8291.

HSWK.—Expd. girl wants work; adult family pref. Address N 330, Tribune.

MAID—Swed.; neat; econ., exp. cook; no wash. $12-15; N. S. or S. S. Atl. 3080, after 9 a. m.

MAID—Genl. hsewk.; stay; also day week. clng., $2 c. f. Englewood 7258.

MAID—Expd.; exc. cook; clean; parties; part time or by wk., no Sun., $12. Nor. 2680.

MAID—Col., wants work, any kind; Nr. Nor. Side; afternoons; ref.; reas. Del. 9783.

MAID—Col.; cook, clng., serve, 2d work; like children; A-1 refs. Ken. 7440.

MOTHER'S helper—hswk., exp., references, young col. girl. Victory 1417.

Clubs, Hotels, and Restaurants.

COOK—Colored, experienced all around; fast. Oakland 5229.

PASTRY—1st or 2d cook; hospital or institution; city. Dorchester 8063.

Housekeepers and Caretakers.

COMPAN., helper in adult fam.; mid. aged, go any place; ref. Address Y S 358, Tribune.

Nurses and Governesses.

GRAD. nurse will render special nursing care to conval. or elderly person in nurse's own home. Ref. exch. Buc. 3034.

NURSE—Trained; practical; invalid or infant; kind. $15 wk. Ph. bef. 4. Shel. 3950.

NURSE—Tr.-prac.; long exp. with eld. lady; part time; 35c per hour. Lak. 0251.

COMP. or nurse to eld. person—Asst. hswk. within reason. Sun. 2192. Apt. 2.

Laundresses and Day Work.

CLEANING in private homes, hospitals, and hotels; refs. Address N 385, Tribune.

CLEAN—$2, c. f. cook, $12; ref., apt., Gentiles, Buckingham 2795, r. 21.

LAUNDRY and cleaning by hour or day; references. Ph. Dorchester 9065.

A1 CLEANING and laundry; best refs.; Mon., Tues., Wed., and Thurs. Wen. 3464.

CLEANING or ldry.—Fast willing worker; refs.; $2 and car fare. Kenwood 1532.

CLEANING, laund.; gd. ironer, fast worker. Mon.-Tues.-Wed.; $2-carfr.; refs. Atl. 4459.

CLEAN—A1 exp. on shirts, windows, wdwk. 3 days, $5; $7-$10 wk.; $2 da. Ken. 6351.

LAUNDRESS—White; clean or houswk.; gd. cook; quick; go; stay. Briargate 1240.

Stenographers, Typists, Etc.

GEN. OFFICE—Clerical, filing, addressograph, typ. exper.; A-1 refs. Berk. 1830.

GEN. OFF. STENO.—Bright capable beginner, willing wkr. Start $12. Rock. 6856.

GEN. off. clk.—Filing, typing, compt., swbd., lgt. bkkpg.; yg., cpble., exp. refs. Pal. 3678.

OFFICE POSITION—Young, neat, capable; general office, typing, shorthand, bkpg., filing, etc.; h. s. graduate. Atlantic 3295.

PRIVATE SEC'Y.—Yng. woman with secy. office systems, procedure, sales and supervisory exper. Excel. refs. Chgo. or suburbs. Address E 384, Tribune.

RECEPT.-lgt. steno.—Refd., attr. lady.; gen. ofc. det.; rel.; refs. Plaza 5400, Apt. 503.

SECY.-STENO.—Excellent record; educated, attractive, young; perm., temp. Edg. 5381.

SECY. or steno.—Take full charge; exp., effic. Jr. coll. grad. Yng., neat. Van Buren 2419.

STENO.—Stencil cutter, addressograph oper., clerical; 3 yrs.' exp.; H. S., bus. coll.; temp. or perm. Moh. 3419.

STENO.-bkpr.—Bright beginner; bus. coll. honor grad.; neat; rapid work. Har. 0082.

STENO.-BKPR.—20; H. S. grad.; 1 yr. exp.; reliable; A1 ref.; $10. Randolph 5673.

STENO., bkpr., swbd. opr.—Attr., neat, acc., pleas. pers. Exc. ref. Key. 3259.

STENO.—H. S. graduate; young; typ., shorthand; beginner. Lin. 9023.

STENO.-DICTAPHONE-SWITCHBOARD-EXPERT TEMP. 50c HOUR. LON. 0096.

SEC.—A1 steno., corr., univ., empl., des. pos. where abil. counts. Address N 441, Tribune

SWITCHBOARD, TYPING, FILING receptionist—Experienced. Lincoln 2886.

Miscellaneous.

GENTLEWOMAN — French; linguist, musician, as companion to eld. people; a few hours a week; refs. exch. ADDRESS N 386, TRIBUNE.

COMPAN. to lady or cpl., assist. or helper, drive car, Ch. Sc. pref., part time. Shel. 8979.

Employment Agencies.

A1 DAY wkrs.—Maids, cooks, cple., porters, dishwash. Commonwlth. Atl.2486.Ken.2421

MUSICAL INSTRUMENTS.

Pianos and Players.

Brand New Grand Piano.
SPECIAL, $325.
PAYMENTS AS LOW AS $2 WEEKLY. KIMBALL FACTORY, 2611 S. California. OPEN 9 A. M. TO 9 P. M.

CONSOLE type piano bargains; pay only .72 of the balance due on account; $1 a week. No money down; 30 days' trial; nothing to pay until Sept.; used only a few mos.; looks, sounds like new. Private Fireproof Piano Warehouse, No 39, corner S. Ashland-av. and 39th-st. Open evenings to 9.

BEAUTIFUL SPINET—Latest model; nationally known make; want reliable party to take over small balance at $1.50 week. See MR. RUSSELL, Credit Mgr. Wab. 6900. BALDWIN PIANO CO., 323 S. WABASH

EXTRA generous allowance for your used Upright on a new Cable Spinet during our 60th anniversary sale. CABLE PIANO CO. 303 S. Wabash.

BRENT—New spinet type piano, now reduced to only $147; terms, $1.50 per week. P. A. STARCK PIANO CO. 234 S. Wabash. Open evenings.

SPINET—Louis XV. French period model in val.; noted make; used 6 mos., $169. WYMAN'S, 604 Republic Bldg., 209 S State

GRAND PIANOS and uprights WANTED by out-of-town dealer. Highest cash prices paid. Call Rockwell 8769.

SPECIAL—Latest style spinet console. Splendid cond. Only $150. Terms and delivery. GULBRANSEN FACTORY. 820 N Kedzie.

HENRI HERZ piano—Made in France. Make offer. Drexel 1174.

SACRIFICE 20 grand pianos, 12 spinets, $90 and up. Terms. Victor Stge., 4809 W. Lake.

APARTMENT size walnut grand piano—Also walnut spinet, $125. 3238 W. Harrison.

NO money down, $6 per month buys new Spinet—large selection. 3916 N. Cicero.

BALDWIN mah. grand, excellent tone, $365 Moist Piano Co., 8th floor, 209 S. State.

$85 BUYS USED KRANICH & BACH GRAND. $10 DN., $3 PER MO. 5224 W. Chicago.

$165 KIMBALL Grand—Apt. size, like new; also new spinet. 6242 W. Grand.

SACRIFICE 10 grand pianos and 4 spinets $95 and up 6512 N Clark-st.

SALE!!—Large selection of used Grands: $95, $125, $150, etc. 5408 W. North-av.

SACRIFICE—$350 Lyon & Healy Musette Spinet $165; like new 5408 W. North-av.

STEINWAY—Small upright; like new; 49 inches Sacr. $125. 6534 Cottage Grove.

Wind, String, Etc.

3 OCTAVE Xylophone - Sacrifice, $25; like new. Phone Wabash 0078.

RECONDITIONED instruments, drastically reduced. Lyon & Healy, 243 S. Wabash.

OFFICE FURNITURE AND DEVICES.

D. C. FANS.
150 12 in., 16 in.; G. E. Westinghouse, closeout, 75% off. Mon. 3224, 31 S. Paulina

WANTED—Used office desks and filing cabinets; private party; reasonable. Address L E 120, Tribune.

CANVAS loose leaf binders, for storage and office purposes, 15c ea. Also records bound at your office. Sac. 1476.

USED mahogany office furniture; bargain KENDRICK 218 W Jackson Cent 4325

SURPLUS stock New used furn and files; steel shelving 236 W Lake, cor Franklin

FIRE and safe files—steel desks and chairs Bargain SPITZERS, 167 W. LAKE.

BARGAINS in used files, desks, chairs, water coolers, fans Geiser, 166 W. Lake.

MUST move imm. desks, typewriters, steel shelving, partitions, other eqp. Rav. 1159.

STEEL shelv., lockers, files, desks, chairs. CENTRAL, 20 W. Hubbard-st. Del. 8495.

34 DESKS, 74 chairs, bookcases, chrome chair, 61 assort. file; $5 up. 2849 N. Clark

SPORTING GOODS.

HIGHEST CASH PRICES PAID. For shotguns, rifles, outboard motors. MAGES SPORT STORES, 6216 S. Halsted-st. 4019 W. North-av.

FREE catalog. We buy and trade everything. Klein's, 508 S. Halsted-st. Dept. T.

CAMERAS AND OPTICAL GOODS.

CAMERAS, projectors, enlargers, etc.; $1 wk. We buy, trade, rent. Open Tu., Th., Sat. to 9 Sun., 5. Bolotin, 729 Roosevelt. Can. 7144.

CASH OR TRADE FOR YOUR PHOTO EQP GENERAL, 2308 DEVON. HOL. 6200.

SPOT CASH FOR YOUR CAMERA CHICAGO CAMERA CO. 2324 S Michigan

PARCEL POST AND EXPRESS.

Farm, Dairy, Nursery Products.

EGGS—Case lots; fresh gathered and graded daily; ship quantity and grade needed. Luckett's, 816 Kentucky, Quincy, Illinois.

LOST AND FOUND.

TO FINDERS.
If you have found a cat or dog, a pocketbook, jewelry, or fur, and cannot locate the owner thru the "Lost and Found" advertisments in The Tribune, call and go thru the "Lost and Found" index in the PUBLIC SERVICE OFFICE, 1 S. DEARBORN-STREET.

TO LOSERS.
If you are listed in the telephone directory you can charge an advertisment of your lost article by telephoning Miss Miller of The Tribune ad taking department, Superior 0100. Your advertisement receives the benefit of free listing in The Tribune Public Service office mentioned above for a period of two months. This service facilitates the recovery of lost articles advertised.

CHNG. purse, man's ring lost—2 dia., eng. State-St. Store. Rew. Web. 4225. Blanche.

DOG lost—Boston bull, name Duke, male. Kenwood dist., Thurs.; rew. Dre. 5550.

DOG lost—Dobermann Pinscher female, Sat. p. m., vic. 63d-So. Park. Rew. Wen. 1466.

DOG lost—Chow; July 9; vic. 2051 Bissell. Slight scar nose; name Duke. Div. 8474.

DOG lost—Dachshund male, black-tan; vic. Logan-sq.; child's pet; rew. Bru. 4171.

LEGAL papers lost—July 10th, vic. Washington and State; reward. Kedzie 7724.

PURSE lost—Containing $8-$9, in back yard of 1744 Washburne. Alb. 9576.

RING LOST, GREEN EMERALD—Set in platinum, 2 baguette diamonds; liberal reward. Call Wabash 8488, C. Clines.

RING lost—Diamond vic. E. 55th. or park. So. Side. keepsake. rewd. $100; Pla 3414.

RING lost — Diamond, white gold; Friday. Reward. Humboldt 0889.

WRISTWATCH lost—Diamond; July 11; Arnold to Severine, 10-9-'38, on back. Keepsake. Liberal reward. Kildare 9715.

PERSONAL.

RIHL, WALTER F.
Anyone knowing the whereabouts of Walter F. Rihl who if living would be about seventy-three [73] years old, please communicate with the undersigned. Formerly of Philadelphia, Pa., his residence about 1915 was Dearborn, Michigan, where he was a well known member of the Socialist Party. John R. Umpsted, Attorney for the Estate of Claude L. Rihl, deceased, 501 Commercial Trust Building, Philadelphia, Pa.

HAVE purchased restaurant at 5937 W. North-ave. Creditors please present bills within 5 days. Wm. N. Kanel.

NOT responsible for debts contracted by any one but myself after July 14, 1940. John Providence Jr., 4911 Crystal.

WILL party driving on right of car hit by truck, South Park and 71st at noon, July 13, please call Rad. 8840.

NOT RESPONSIBLE for any debts contracted by any one but myself. Manuel Chavarin, 3534 Block-av., East Chicago, Indiana.

RESP. only for debts contracted by myself. T. B. OUTHOUSE, 302 S. Michigan-avenue.

RESP. FOR my own debts only. Jos. Brodkorb, 1711 Sheffield-avenue.

SCHNEIDER—Thanks. Your health important. Please write. All O. K. H.

NOT RESP. for bills contr. by any one but myself. Phillip J. Kierza, 1362 Crystal-st.

RESP. for debts contracted by myself only. FRANK BUCHOLTZ, 4035 Sheridan-road.

VIVIAN HUSKAMP can learn something to her advantage. Address L C 59, Tribune.

ORVAL H. FLENER—Call Mulberry 4475. Very important. Reward for information

RESPONSIBLE for my own debts only. Oscar B. Olson, 1511 E. 66th-place.

NOT responsible for debts contracted by any one but myself. Wm. Sippel, 71 E. 137th.

SOLD—Mogge Meat Route July 12, '40. Not resp. for debts after this date. A. C. Mogge.

TRAVEL.

Buses.

FREE MEALS.	FREE PILLOWS.
Los Angeles ......$31.50 O. W.—$53.10 R. T.	
San Francisco ....$32.25 O. W.—$54.10 R. T.	
Dallas ....$12.00 O. W.—$20.40 R. T.	
Phoenix ....$27.50 O. W.—$49.50 R. T.	
New York ....$10.95 O. W.—$17.95 R. T.	
Columbus, O.......$ 4.00 O. W.—$ 7.20 R. T.	
S. Louis..........$ 3.00 O. W.—$ 4.50 R. T.	
Miami ....$17.95 O. W.—$32.35 R. T.	
Memphis ....$ 7.90 O. W.—$14.05 R. T.	
Evansville ....$ 5.00 O. W.—$ 9.00 R. T.	

ALL-AMERICAN BUS LINES.
514 S. Wabash Wab. 8300
NORTH SIDE STATION, Hotel Plaza, 1549 N. Clark. Sup. 5286.
SOUTH SIDE STATION. 6716 Stony Island. Dor. 5710.

LOWEST ROUND TRIP FARES. Peoria, $2.50; St. Louis, $4.50; Detroit, $5. DE LUXE MOTOR STAGES.
215 N. STATE. FRA. 0303.

Automobiles.

BOTH READERS AND ADVERTISERS ARE urged to exercise caution in arranging automobile transportation with other individuals. References should be exchanged and carefully investigated.

CALIFORNIA OR SEATTLE.
Drive a new car independently as your own. No special fees. Licenses furnished. Travel any route. No caravan. Also cars for KANSAS CITY. Open day or nite. Write or phone. SAUNDERS SYSTEM—SINCE 1916. 28 W. Lake-st. Central 1078.

RENT A 1940 RADIO EQUIPPED CAR. Weekly-monthly. 3c a mile up. 224 N. STATE. LONGBEACH 9004.

YOUNG man—25 yrs. old; will drive to Calif. for trans. Call Hinsdale 1207.

LOS Angeles—'40 La Salle, July 19; take 2 or 3; share exp.; ref. exch. Bru. 2593.

L. A.-Frisco—App. July 20. Ret. app. Aug. 10. Ret. optional. Sh. exp. Sec. 6961.

BUSINESS PERSONALS.

FREE Marcel daily and Wed. and Friday eves.; Finger Wave daily and Mon. Wed. and Friday eves. Free, haircuts mornings and Friday evenings. Exper sup BEAUTY SCHOOL 140 N State 5th floor

SPECIAL Croquignole Permanent, $1. Complete, incl. shampoo, styled finger wave. DE LEE UNIVERSITY, 30 W. Washington Open Mon., Wed., Fri. until 8 p.m. Cen. 8225

PALM oil permanent waves, special $1.25. Reg. $5 to $10 perm. wave, $2 to $2.75. Hale School, 162 N. State. Central 5007.

LADY chess amateur wishes to meet ladies for chess partners. Address N 60, Tribune.

$3.50 OIL pushup perm., $1; Mchlcs, $2, not a schl. Crystal, 5 S Wabash, R 419 Dea.1872

STORE AND BAR FIXTURES.

CLOSING out 15 mech. soda fount., 6 to 20 ft., 20c on $1; carbonators & compressors 829 S STATE-ST WEB. 3999.

WHY buy a refrigerator when you can rent a 10 cu. ft. elec. refrig. for food or beverages at 25c a day? ANDover 4444.

STEEL vault, 4½x7½ ft., suitable dresses, furs, etc.; cost $175; will take $50 cash Hazel Norgar's Dress Shop, 450 Diversey.

BAKERY FIXTURES—Bargain; complete; to be removed. See to appreciate. 3250 N. Cicero. Call Avenue 6063 for information.

FOUNTAIN, COMPRESSOR, CARBONATOR and back bar A-1 condition, $600. Easy terms. Berkshire 3300.

RESTAURANT and Tavern Fixtures—Complete, cheap. 110 E. 14th-st.

GROCERY store fixtures—Modern; bargain for cash. 6021 Northwest-highway.

HAIR dryers $10; manicure tables $4 waving mach. $37. Paidar 1120 N. Wells-st

STORE-tavern fix.—Hamburger lunch equip.; new, used. Chas. Bender Co., 608 N. Wells.

DOUBLE DUTY REFRIG. COUNTERS — 6 and 8 ft.; very cheap. 220 W. Huron-st.

BROMANN 8 ft. double duty case. Good cond. Priced right. 551 W. Washington.

18 CHROM bar stools, in fine condition; reasonable. 1212 S. Michigan-avenue.

CASH REGISTERS—2 Elec. Nationals. See to apprec. Bach Liquor, 5103 S. Ashland.

GROCERY store fixtures—Modern; will sac. 13812 Brandon-av., S. Chicago 0406.

BARTER AND EXCHANGE.

TRADE 1st mortgage on bus. prop for meat market and groc.; value $4,000. Address N 347, Tribune.

WILL trade—4 rms. furniture, like new, cost $1,600; for '39 or '40 auto. Col. 3034.

AIR CONDITIONING.

NATIONALLY known ice machine, Air conditioners. List price, $175 WHILE THEY LAST, $55 Finance Co. 2441 S. Michigan.

NEW G.F. air conditioners; ¾ h.p., 2,500 c.f. Cost $400; pr. $150. 2429 Wabash. Vic.5767

AUCTION SALES.

WILLIAMS, BARKER & SEVERN CO. 229 S. Wabash-av. General Auctioneers. Furniture, carpets, general household goods. TELEPHONE HARRISON 3777.

SCALES.

TRUCK SCALES—Sold and repaired. Columbia Scale Co., 2439 N. Pulaski-road

COLLECTIONS.

COLLECTIONS Everywhere. No collection—no charge. United Mercantile Service Rm 610 140 S Dearborn State 4181

TYPEWRITERS AND SUPPLIES.

UNDERWOOD typewriters, mimeographs, dictaphones. PRUITT 425 N La Salle-st

MISCELLANEOUS FOR SALE.

HUPMOBILE—'31 4 door sedan. Also Rust color furniture covers. Virginia 0595.

Horse Sense Answers

1. Theodore Roosevelt
2. Milk
3. In legal documents
4. 30 inches
5. Boat
6. This will be answered tomorrow. Try the experiment meanwhile on your friends and office or factory pals

TO RENT—ROOMS—CENTRAL.

SUMMER COMFORT.
Cool, restful rooms with radio, telephone, and bath. Swimming pool, sun roof, air-conditioned restaurants. 24 hour service. 5 minutes to the lake. Walk to the Loop. 30 W. CHICAGO-AV. LAWSON YMCA. WHI. 6211.

TOURISTS DINE AND RELAX AT ATLANTIC HOTEL, CLARK at JACKSON. Comfortable rooms from $1.50 to $3.00.

Hotel Rooms.

$1 DAY up. Stop in loop. Bath, shwrs. WESTON HOTEL, 355 W. MADISON-ST.

NEW State Hotel—State-Harrison. Why pay more? $1 day, $3.50 wk. up. Mo. rates.

TO RENT—ROOMS—SOUTH.

EMERALD, 7809—Lge., light rm., suitable 2 empl. adults, also sgl. rm.; R. I., surf.; ref.

HARVARD-AV., 6521—Exceptionally lg., lt., airy rms.; priv. baths; newly furn. throughout; reas.; all trans. Wentworth 5077.

KENWOOD-AV., 5519—$1 day, $2.50 week; run. water; hotel serv.; nr. lake; all trans.

NORMAL-BLVD., 6400 ENGLEWOOD 3700. NORWOOD HOTEL.
New double inador bed, adjoining bath. All trans., cafe; $6 week; also kit. apts.

UNIVERSITY, 5130—Comfort. rms., 1 or 2; hskp. apt.; ½ hr. to loop; reas. Mid. 7524.

LIVE AT THE "Y."
All club facilities; conv. to everything; I. C., bus, surf. Full 24 hour service; sgle. rooms, $5 to $7 wkly.; double, $4.50-$6. HYDE PARK Y. M. C. A. 1400 E. 53d-st. FAirfax 5300.

65TH-PL., E., 1449—Daylight rooms, $2.50 and $3. Near park; clean; all trans.

Hotel Rooms.

PARKLAND HOTEL
Guaranteed biggest room value in city. $5 week. Perfect service, transportation 1550 E. 63d-st. At Jackson Park.

6817 DORCHESTER-AV.—Beaut. hotel rms., delegates stop here; $1.50 a day, $4.50 wk.

TO RENT—ROOMS—NORTH.

BANKS-ST., 2 E.—Very desir. sgl. and dbl. rms.; some with priv. bath. Del. 9605.

CAMBRIDGE, 2822, N.—Choice, clean, quiet, gd. loc., tran.; ½ blk. Lin. Pk. Reasonable.

CLAREMONT, N. 6045—Priv. home, suit. 1 or 2; brkfst. opt.; exc.trans.$3.50.She.6019

CLARK, 2545 N., 2d apt.—Large, airy, front room; near Lincoln Park; private home.

DEVON-AV., 1605—Attractive furn. front rm., $4.50 wk. Spec. mo. rates. Hol. 1444.

FARWELL-AV., 1442—Lg. frt. rm., suit. 1 or 2 in priv. res., 1 b. L., reas. Holly. 7947.

KENMORE, 4816—Lovely large front rm. for 1 or 2; meals optional. Sun. 7669.

LAKE SHORE-DR.—1042. BELLEVUE CLUB FOR GIRLS. $4.50 UP.

LAKE SHORE-DR., 1234—For girls; clean, bright sgl. and dbl.; baths conv. Reas.

MAGNOLIA, 4520—Attr. new dec. rms.; run wa.; lg. closets, $3.50-$4. Wil. "L" bus.

PINE GROVE, 2744—Pinewood hotel, at Diver.-Linc. Pk. Newly dec.; nicely furn.; some priv. bath or shower. $4.50-$7.

SHERIDAN, 6166—Sgl., dbl.; pri. baths; furn'd. for real living. All tr., $30 mo.

ST. CLAIR, 603—Clean, well furn. sleeping rms.; also 2¼ rm. apt.; reas. Del. 6429.

SUPERIOR, 156 E.—1 rm.; very attr. furn., bath, kitchen facilities. Del. 7049.

EXCELLENT TRANSPORTATION TO LOOP Via L. Also bus and surface; quiet, comfortable rooms; also gyms., swimming pool, cafeteria, etc.; singles, $4.50 up weekly; doubles, $3.25 up weekly per person. LINCOLN BELMONT Y. M. C. A. 3333 N. Marshfield-av. Bittersweet 3333

$6 WEEK UP, DAILY $1.50
ALL ROOMS WITH PRIVATE BATHS. WINDALE HOTEL, 6019 Winthrop-avenue.

PRIVATE home, one or two gentlemen; Chr. Sci. pref.; choice loc. Div. 0099 for appt.

LGE. studio, attr. furn.; wood burning firepl. Pri. bath. Suit. 2. Delaware 9540.

Hotel Rooms.

CLARK, N., 2026. LINCOLN 1840.
NEW BLDG. OPPOSITE LINCOLN PARK
HOTEL CLAYTON,
300 MOD. ROOMS; BEAUTYREST BEDS. ATTRACTIVE LOW TRANSIENT RATES. $5.00 UP—PER WEEK—$5.00 UP. FREE RADIO. 10 MIN. TO LOOP.

$5.50 WEEKLY, $1 DAILY.
Northmere Hotel, 4943 Kenmore. Lon. 4234. All rooms shower or tubs. Bus. L. surface.

CLARENDON CLUB APT. HOTEL. Comfortable light hotel rms., $5 up; nr. beach trans. Fireproof bldg. 846 Montrose

MALDEN 4705—Outside rooms with bath phone; all transportation; $5.

TO RENT—ROOMS—NORTHWEST.

IRVING PARK Y. M. C. A.
Nicely furnished single rooms, $4.50 up; good transportation; 24 hour service. 4251 Irving Park-road. Pensacola 1400.

BEAUTIFUL large clean airy rm. Fine hotel service $6 per week Norford Hotel 1508 N Pulaski-rd. Bel 1202

TO RENT—ROOMS—WEST.

LIVE AT SEARS Y. M. C. A.
Nicely furn., sgl., $4.25; 24 hour service. Tennis courts, swimming, all transp. 820 S. KEDZIE-AV. NEVADA 3800.

Hotel Rooms.

$7 Wk. Priv. Bath—$7 Wk.
Large, clean, airy rms.; new. dec. Est. 1868. WESTLANE HOTEL, 4507 W. Washington.

TO RENT—HOUSEKEEPING ROOMS.

South Side.

BLACKSTONE, 5510—Nice 3 rm. front apt. with frig. and private bath; also 1 rm. kitchenette apt. and sleeping rm. $5 up.

BLACKSTONE 4920—Des. 1 rm kit., also slpg. rms.; nr lake, I. C., bus, surf.; reas

BLACKSTONE, 6542—1-2-3 rm. kitchenettes; $2.50 up Best trans. Near park and I. C.

BLACKSTONE, 6030-32—Attr. 1 r. kit. apt.; well furn. and decor.; all trans.; $3.50 up.

CORNELL, 5321—Attrac. front 1 rm. kitnt. refrig.; adults; also slpg. rms.; I. C., bus.

DORCHESTER, 5232 [Hyde Park]—Attractively furn. 1 rm. kitchenette; $4; all tr.

ELLIS, 3800—Bright 1-2-3 rms.; fur.-unfurn. Frig., gas, light; $3 up; sleeping rooms.

ELLIS, 6334—1-2¼ rms. kitnt. apts.; just dec.; el. refr.; A1 trans.; reasonable

ELLIS, 6144—Attr. 2-3 rm. apts.; priv. scr. pch.; sleep. rms.; all transp. Adults

ELLIS, 4543 1 r. kit.; beau. furn.; G. E.; $5. Also lg. kit.; pr. bath; $7. Ken. 3425.

HARPER, 6047—Clean front 1-2-3 rm. apts.; $4 up; range; porch; block park, I. C., L.

HARPER, 5455—Dec. 2, 3 r.; pch.; ref.; lin., gas., md. Swedish fur.; I.C.; bch., pk., $8-9.

INGLESIDE, 6334-6—New dec. 1 rm. Pullman Kit. Refrig., nicely furn., all trans., rea.

KIMBARK, 5101—2 rms., newly dec.; only $7 3 rms., facing blvd.; accom. 4. Very reas.

KIMBARK, 6530—Beau. 3 r. apt., pri. bath pch. Frig.; also sgl. rm.; all trans.; reas.

KIMBARK, 6621—2½ r. kit.; priv. bath, $10; 3½ r. kit., bedroom, refrig.; blk. I. C.

LAKE PARK, 3610—2 nicely furn. lge. rms., new refrig., $6; 2 wk. concession. Bell

LAKE PARK, 4917—Clean 1-3-4 rms., pr. bth., $5 up, refr., slpg. rms., reas., all trans.

LAKE PARK, 4000—Lake frt., 2 rs.; frig., gas, elec., $5.50 up; all tr.; and sleep. rm.

LAKE PK., 4534—Frt. 1 rm. apt.; also 2 rm. apt. on yard, suit. child; refrig.; reas.

LAKE PARK-AV. 4072—2 light rooms near lake; Frigidaire; all trans.; adults.

OAKENWALD-AV., 4518—1 lge. lgt. rm. kitnt. suit. 2; linens, elec., gas furn.; exc. trans.; $5; slpg. rm. $3 wk.

SIXTY-SECOND-st, E. 922—Furn. complete 1-2 rm. apts.; all conveniences, $4.50 up.

STEWART 7201—1-2 rms. nice furn.; opp. Hamilton Pk., $4-$8; slpg. rm., $3

STONY ISL. 6016—New. dec. 1-2¼ rm. kits., $3-$7.50; all tr.; refr.; md. serv.; $1 daily.

UNIVERSITY, 6159—N. L. surf. Lg. fr. 1 Ref. Clos. r. w Reas Other $4 up. Ofc. bell.

UNIVERSITY 6543 — 1-2¼-3 rms.; elec. refrig.; extra bed; very desir., $4.50-$10.

VERNON 6202—1-2 r., nice furn. new dec., some with refg. 1 blk. L. surf.; $4-$7.50

WOODLAWN, 6147 2-3 rms., screen, pch., refrig., newly decorated; also 1½ rms., frt.; $3.50 up

WOODLAWN, 6600—2 room frt. apt.; beautifully furnished, decorated; refrig.; linens

WOODLAWN, 6131—White maple furn.; mod. apt.; pastel dec. 1-2 r.; refg., bath. $5-$8

YALE 6449—1-2-3 rms nicely furn.; cool; free elec., gas, refg.; gd tr.; $3 to $9

60TH ST 555 E.—Attr 1-2-3 rm. furn.-un furn apts.; new dec.; priv. pch.; reas.

64TH E. 1505-07—1-2 rms., $3.50 up. Also sleep rms.; nr park "L" surf. I. C.

North Side.

ARGYLE, 930—Nr. Sheridan; rm. for lt. hskpg., $4, with priv. ba., $5.50; gd. trs.

ARLINGTON-pl., 609—2 rm apt., nicely furn N. dec., frig., $7; sgl. rm., $3.50, nr. pk.

BUCKINGHAM, 810 [3400 N.] — Pleasant lge. frt. apt.; refg.; extra closet. $8.50.

BUENA, 881—Attractively furn. large, airy 1 room kitnt.; Frig.; exc. trans.

TO RENT—HOUSEKEEPING ROOMS.

North Side.

BUENA, 918—Large, front 1-2 kitnt. apts., with sun porch, Frig.; adults; exc. trans.

BYRON, 1018 [3900 N.]—1 rm. kitchs.; newly dec.; all trans. Adults. $3-$4.50.

CLARENDON, N., 4014—Clean front 2 rm. apt.; also 2 rms. with slpg. porch, Frig. $8.

CLARK, N., 2330—Mod. 2½ r.; refg.; suit. 3; priv. bath; 15 min. lp.; adults; $10.

CLARK, 2573—2 rm. apt., priv. pch., $6.50. Also 1 r. kits., $3-$5; gd. tr.; nr. lake.

DEARBORN, N., 1317 — Attractive 1 rm. kitch'ts, nr. lake; walking dist. loop.

DOVER, 4608—1 blk. east of Clark. Front 2 rm. kitnt. apt. G. E. Adults. All trans.

ELAINE-PL., 3430, nr. Roscoe—Very attrac. 2½ rm.; bedrm., apt., porch., frig. $8.50 up.

ELM, 75 E.—Ideal 3d fl. frt., alcove studio. Off lake, N. lite. Pri. bath., refr.

FOSTER, 1069 Freshly dec. 3 rm. frnt.; new T. T. stv.; $10.50-$11; all tr.; opp. schl.

FULLERTON, 444—1-2 rm. apts.; all refr; some with bath. $6.50-$9.50; exc. trans.

GERMANIA-PL. 113—Gd. bdg., 2 rms.; dec.; real kit.; frig.; priv. bath. Nr. pk. $7.50.

KENMORE, 3824—Cln., quiet, well furn. 2 rms.; refg.; pch.; all tr. Adults; reasonable.

KENMORE, 4348—2 rm. apt.; new Frig.; new dec., $7.50; 1 rm., $3.75.; all tran.; nr.bch.

KENMORE, 4861-63—3 rm. furn apt.; Frig., newly decorated; also garage avail.

KENMORE, 4237—Clean, homelike, 1 room kits., shwr., refrig.; exc. tr. $3.50 up.

KENMORE 4618—KENMORE APT HOTEL Kitchnts., $5 to $8 wk.; 2 rms. $10 week.

LAKESIDE, 809—Lg. 3 rm. apt., new dec., nice furn, pri. bath, frig., also 1 rm. Adults.

LA SALLE, N., 1525—Nr. Linc. Park, beach; sgl.-dbl. hskpg. rms.; r. w.; $2.50-$5.

LEHMAN-ct., 2724, s. of Diversey pk.—1-2 r., new. dec., Frig.; all tr.; nr. Lincoln park.

MAGNOLIA, 4845—1-2 rooms newly decorated; nicely furn.; adj. bath; all trans.

MAGNOLIA, 4441—Cozy 1-2-3 rooms; nicely furn.; new. dec.; elec. refrig.; all transp.

MALDEN 4650—1-3 rm. apts., furn.-unfurn. new. dec.; priv. bath-bedrm. All trans.

MALDEN, 4629—Clean, comfortable. 1 and 3 rm. kitnt. apts.; refrig.; gd. tran.; adults.

OAK, E. 67—1 rm. apts.; also sleepg. rms.; clean, quiet; nr. lake and loop $3.50 up.

RACINE, 4416—Attr. sunparlor kitch.; 14 windows.; Frig.; 1 room Pullman kitch.

SHERIDAN, 655 [3800 N.]—Beau. 2-2½ rms. Nr. lake; $7 up; linen, gas, elec., etc., free.

SHERIDAN 4723—1 rm. kit., $5.50 up; 2 rm., priv. bth., maid serv. Frig. Tourist acc.

SHERIDAN, 4520—Newly decorated 2½ rms., private bath, refrig., priv. porch; reas.

SHERIDAN, 4804—Attr. 1-2-2½-3 rm. apts. Frig., nr. beach, best trans; $4.50 up.

SHERIDAN, 4840—2 rm. kit., priv. bath. Kenmore, 4857—1 and 3 room kitchenettes.

WAVELAND, 711—1 and 4 newly decorated rms.; Frig.; running water; good trans.

WALTON, 9 W.—New. dec. sgl., dbl. rms.; running water, kitch., ice; lge closets; reas.

WILSON 826—1 rm. kitnt. apt.; light, newly decor.; nr. park, bath beach; $3.50 up.

WINTHROP, 5210 Freshly dec. 2 rm. apt., $6.50; 1 r. $3.50-$5; slp. rms., $3; nr. bch.

West Side.

CENTRAL PARK-AV., 413, N.—3 rms., connecting bath, best location, $7.50.

CONGRESS 3528 W.—2 rms. furnished; frigidaire; h. w.; excellent transportation.

HAMLIN, S. 1812—Large kitchen and bedrm.; newly decor. $6.50 week. Cra. 7673

ROOSEVELT-RD., 4114 [2d]—Lge. priv. kit.; airy bedrm., priv. pch. and entr.; clean; reas.

SACRAMENTO, N., 818—Nicely furn. hskpg. suites, complete, reas. Van Buren 5865.

WASHINGTON-blvd., 3336—Front rm., newly decor., 4 windows, overlkg. park; reas.

BOARD AND LODGING.

South Side.

ELLIS, 5016—Comfortable rm. in priv. res.; ideal summer loc.; exc. meals. Ken. 1861.

North Side.

BARRY, 435—For pleas. liv., club atmosph.; lg. frt. rm.; priv. lav.; exc. home meals; 2 men, $7.50 ea. Lake, golf, pk. Bit. 1425

5643 SHERIDAN—Hse., sgle. dble., priv. fam.; beach; exc. meals; all trans. Reas. Sun. 9319.

Northwest Side.

MOBILE, 5540 N.—Large, clean, airy rm. in priv. fam.; gentleman pref.; $8. Pen. 6724.

SINGLE rms., $15 wk.; dbl., twin beds, $25 wk. Gent.; excl. mls.; priv. home. Hum.6759

Convalescent Homes.

THE STEWART REST HOME. EVANSTON, ILLINOIS. PRIVATE.
Moderate rates. Individualized care for all cases by our competent nursing staff Greenleaf 3770. CONFIDENTIAL.

A REAL HOME, EXC. CARE AGED, infirm mental. As low $10 wk. Mid. 1605

IDEAL, quiet home—Spac. grds.; pch., ex. care; $35 up; pri. rm., also pens. Gra.9123

PRIV. home—Ideal for elderly people; beau. yrd., prch.; exc. food care. Aber. 6476.

Children.

CHILDLESS mar. cpl.; board 1 or 2 children; lrg. grounds. Suburb, 25 min. to loop. Reas. Ph. Western Springs, Ill., 3724.

REFINED home for child, best food and care. Bung., yd., rm., par. Cedarcrest 4120.

EXC. HOME 1 or more child, with parent. Lge. yard; nr. all trans., lake. Ard. 3645.

INFANT child—Exp. care; lovely home good food and training. Reas. Newcastle 3597.

OAKNOLL—Swimming pool, ponies; Ogden-Belmont-rd. Downers Grove 1725, $7 wkly.

WANTED—BOARD AND LODGING.

SINGLE rm.—Run. water, priv. lav.; No. side, nr. lk. Give full prt. Address E 389, Tribune.

WANTED—TO RENT—ROOMS.

GENT des. rm., pref. with priv. bath, in priv. fam. Address N 449, Tribune.

HOTELS AND APARTMENT HOTELS.

Newest fireproof bldg.—Near loop, lake, pk.
MARK TWAIN HOTEL
All rms. priv. tub, shower, free radio, and elec. fans; attr. wkly., mo. rates; gar. serv. DAILY $1.50 AND UP. 111 W. Division, cor. Clark. Lin. 7110.

DEARBORN PLAZA
KITCHENETTE APTS., $12.50 WK. UP. SPECIAL MONTHLY RATES. Rooms $9 per week. Daily $2.50 up. Walking distance to the Loop. 1032 N. DEARBORN-ST. WHI. 6464.

CLARK-SCHILLER HOTEL.
SLEEPING ROOMS ....$3 up
1 ROOM APTS. ....$5 up
2 ROOM APTS. ....$6 up
10 min. from loop. Near lake, park. 64 W. SCHILLER.

PERSHING HOTEL.
DAILY, $1.50 UP. WEEKLY, $6 UP. EVERY ROOM WITH PRIVATE BATH. Coffee shop, barber and beauty shop. 6400 Cottage Grove-av. Fairfax 7006.

WELLINGTON ARMS
2970 SHERIDAN-ROAD.
1 to 5 room apts.; furnished and unfurnished; $40 up. Bittersweet 4600.

2 Blks. CONVENTION HALL
Union Park Hotel
Warren at Ashland and Washington-blvds Rms. with pri. bath from $2. Mon. 1666.

SHELDRAKE APT. HOTEL.
OVERLOOKING LAKE AND PARK.
Lge., beau. bedrm and kit. apts. $42.50 up. Complete service; free parking; bus at door. 4520 CLARENDON. LONGBEACH 8600.

LIVE in beautiful Oak Park this summer. Rooms with private tub and shower from $30 monthly. OAK MANOR HOTEL.
211 N. OAK PARK-AV.

Penthouse (opp Linc. Pk.)
Spacious, completely furnished living and bedroom; ideal for bachelor; 24 hr. serv HOTEL CLAYTON. Lincoln 1840.

$5.50 WEEKLY $5.50
Clean, bright, comfortable rooms. Private showers. 5 min. to loop. Hotel Carling. 1512 N. La Salle.

1½ RM. KITCH. APTS., $45.
Large, airy apts.; newly furnished, carpeted, decorated; 24 hr. serv.; 10 min. to loop NORTH PARK HOTEL, 1936 N. CLARK.

SHERIDAN PLAZA HOTEL.
4607 SHERIDAN-RD. AT WILSON. Outside desirable rms. with baths, $1.50 up. Special weekly and monthly rates. Attr. kitch. apts. available. Ph. Lon. 1900.

1521 SHERWIN-AVENUE.
1½, 2½, 3 rms. $50-$80; compl. maid svc., roof garden, game room; mgr. on prem. She. 1536 Hogan & Farwell, excl. agents.

430 DIVERSEY-PARKWAY.
1-2-3 ROOM APTS., NEAR LINCOLN PK. All transportation. Attractive rates.

WACKER Hotel—New fireproof bldg.; outside rooms; pri. bath; $7 wk. up. Select clientele. 111 W. Huron-st., corner Clark.

PLAZA Hotel—Clark and North-av. at Linc. Park 500 rms.—baths, large suites—apts. for groups.

BUENA PARK HOTEL.
4145 Broadway—350 newly furn. outside rms., $5.50 wk. up; L, bus, st. car at door.

STEVENS HOTEL — MICHIGAN AT 8TH. FOR INFORMATION PHONE WAB. 4400

LINCOLN Park Arms—2738 Pine Grove-av Moh. 3102. 1 r. kit., $50 up; bdr., $80 up

SHORE CREST Hotel 420 Wrightwood, Kit rms and bath; overlooking lake. Div. 4800.

STORY Hotel—2515 Sedgwick, near Lincoln Pk. lake. $5 wk., $1 day, spec. mo. rates.

CHELSEA HOTEL, 920 WILSON-AV.—Rooms as low as $5.50 a week; $1.50 daily.

BARRY-BROADWAY HOTEL—3022 N Broadway: $5 up wkly.; $1.50 up daily Bit 1800

739 BELMONT, Lakeview Hotel—Kitchen, elec., complete service. Lake View 8722.

ONTARIO HOTEL—620 N. State—4 blocks from loop; $5.50 wk. up and $1 day up.

HOTELS AND APARTMENT HOTELS.

Montrose Beach Hotel
1-2-3 RM. APTS., $35 UP.
$2.50 up daily; $10.00 up weekly. Soundproof; elegantly furn. Free radio, refrigeration. Coffee shop; garage. Sun cabanas and roof solarium. 24 HOUR HOTEL SERVICE. 925 Montrose-avenue. Bittersweet 7700.

Hotel Home on the Park.
THE WEBSTER HOTEL is fashionable, conveniently located—yet reasonable in cost. Beautifully furnished rooms, $45 a month. Excellent cuisine. WEBSTER HOTEL. 2150 N. Lincoln Park West.

APARTMENTS AND ROOMS TO SHARE.

CHASE, 1445—Girl shr. huge stu. liv. rm.; beau. bse. with same; gentile; all transp.

TO RENT—HOUSES.

Suburban—South.

FINE home in Lincolnshire, I. C., 37 minutes 16c to loop. $35. Regent 1242.

Suburban—North.

7 RMS., 2 baths—Nr. New Trier High Schl.; grammar schl., lake; trans.; beau. grounds. Available Aug. 15; $125 mo. Winn. 1519.

Suburban—West.

3 BEDRM. home—Oil h. w. ht.; sun pch.; linen rm.; 1½ tile baths; nat. firpl.; spac. grds. Avail. Aug. or Sept. 1. Hinsdale 2397.

276 ADDISON-RD., Riverside—6 rm. mod. brick; $75 per mo. Open for insp. 3-5.

TO RENT—RESORT PROPERTIES.

Michigan.

ON Lake Mich.—9 rms.; elec. equip., all city conv.; 3 rm. cott., Aug. Dor. 5524.

BEAU. mod. 10 rm. nr. lake. Frig. and elec. stove. $135 mo. Gentiles. Albany 7910.

WANTED—AT SUMMER RESORTS.

COTTAGE—Lake front, nr. South Haven, for 3 wks. or more starting July 29. Write E. Levine, 8901 Exchange, Chgo.

TO RENT—APARTMENTS—GENERAL.

BETTER APARTMENTS.
2½ to 6 rooms in choice loc.; mod. dec.; fast transp. $32.50-$90. Central 3338.

TO RENT—APARTMENTS—SOUTH.

1, 2, 3, 3½ Rooms.

4723 KENWOOD—1-2-3 rm. apts.; new dec.; free gas, lt., refrig.; nr. I. C. $25 to $45.

3½ RMS.—Modern, immediate possession. 6928 Clyde-av. Call owner. Cent. 4909.

KENWOOD, 5519—2 and 3 rm. furn. or unfurn. Free lt. and gas. $20-$35 mo. All tr.

4, 5, 6, 7 Rooms and Larger.

5 ROOMS, REFRIG., $42.50.
6 flat bldg., nr. L sta.; new table top stv. 424 W. 66th-st. McClun, 217 W. 63d-st.

4-5-6-7-9 ROOMS, $65 UP.
5427 East View Park, e. of Hyde Park blvd. I. C. and bus transportation.

4748 GREENWOOD.
Attr., mod. 4-5 rms. [24 ft. L. R.]; residential sect.; 10 min. lp.; all tr. $55-$75.

4634 S. WALLACE—4 rm.; light and airy; good transportation; $16 month.

8506 BENNETT—2d; 6 lge., light rms.; garage; reas. Poss. August 1st. Reg. 5926.

5447-53 LAKE PARK—Steam heated 4-5 rms., priv. bath. $26-$32.50. See mgr.

6256 STONY ISLAND—5 and 6 rooms, $43-$53; across park; excel. transp. Lak. 6480.

FACING Jackson Park—6054 Stony Island. 4 rms., bedrm. and inador; refrig.

EAST END-AV. 7635—Mod. 4 room; tile bath, refr., $50-$45. Hyd. 5653, Cen. 7853

5306 WOODLAWN—5 rms., sun parlor, inador, beau. decor. Orr Realty, 1315 E. 53d.

WOODLAWN, 4463—5-6 rms., reas., refrig. I. C., L. sur.; nr. lake, imm. poss.Ken.7401

TO RENT—APARTMENTS—SOUTHWEST.

4, 5, 6, 7 Rooms and Larger.

4459 S. ST LOUIS-AV.—6 rms.; h. w. ht., closed pch.; schls., shop. dist.; gd trans. $50. Apply Kantor, 4953 S. Winchester-av.

TO RENT—APARTMENTS—NORTH.

General List.

WELLINGTON ARMS, 2970 SHERIDAN-RD 1 to 5 room kitchenettes, furnished or unfurnished, starting at $40. BIT 4600

1214 JARVIS—Lake apts.; beau. 2½-4-5 rs. overlooking garden, private beach and lake; tile bath; Gentiles. Rogers Pk 4825

1, 2, 3, 3½ Rooms.

Fullerton Pkwy. Towers
415 FULLERTON-PKWY.
2-2½-3 rooms. Rentals, $55 and up. PETER F. REYNOLDS. LIN. 1518.

535 WELLINGTON-AV.
Attr. 2½ rm. apt.; lg. liv. rm.; best loc.; N. Side, E. of Brdwy.; $42.50; gas, refr. incl.; poss. Aug. 1 or earlier. See janitor.

FANROCK CHATEAU.
840 Ainslie-street. Overlooking the lake. 2½-3½ rooms with bedroom. Shower, table top stove, etc.

$40—3 LGE. outside rms., new. dec.; refrig. Inducement offered if rented before Aug 1st. 2453 Gunnison-st. [4830 North]

3½ RM. bedrm. apts.; inadors, elec. refrig. 1425-27 CHASE-AV. See janitor.

IT'S more pleasant in a 2-3 room at THE ADMIRAL, 909 Foster-avenue.

SUBLEASE—2½ rms.; COOL; free gas. All trans., imm. poss., $35. Busket, 1625 Fargo

SUBLEA. newly decor. 2½ rm. apt. $32.50; will sell furn. 683 Wrightwood. Div. 7692.

4, 5, 6, 7 Rooms and Larger.

3000 SHERIDAN-RD.
Attractive 5 and 6 room apartments overlooking Pk. and Lake. Elevator Bldg. Manager on premises. Lake View 3000.
Wirtz, Haynie & Ehrat, Inc.,
3180 Sheridan-rd. Wel. 3000

1420 Lake Shore-drive
6 rooms 3 baths. Spacious rooms; living room 20 ft. x 31 ft.; woodburn. fireplace. Excellent location; doorman service. Call Mrs. Post, Wel. 3013.

2335 COMMONWEALTH.
½ blk. S. of Fullerton, blk. W. of Lincoln Park W. Autom. elevators; exc. transp.; 4 rms., $85; 6 rms., $110-$125. Cent. 5050.

6509 N. HAMILTON—5 lge. out. rms. overlkg. golf course; shwr.; new stove; elec. ref. Avail. now. $57.50 Gentiles. Shel. 2740.

BRYN MAWR, 1348, 3d—5 rms.; 2 sun par.; lge. bedrm.; 2 inadors; newly dec. $60. Ardmore 5318.

— — THE BEST CHICAGO CAN OFFER — — in location, beauty, and modern comfort you will find in our apt. Edg. 1111.

1218 PRATT-BLVD.—4-5-6 rms. 1-2-3 baths 1 blk. lake; $62.50 up. Lon. 2820.

1129 PRATT-BLVD.—2d; 8 rms., 2 baths, garage space, $105. Call Randolph 3081.

6 LIGHT rms.; 2d; heated; air cond.; Sept. 1st; $47. 4745 N. Campbell. Sunny. 8214.

DE LUXE 6 LARGE ROOMS—Studio Apt. For appointment, call Bittersweet 0580.

NEW 4 room apts., opposite park and lake MARINE DRIVE APTS., 5060 Marine-dr.

MARSHALL FIELD GARDEN APARTMENT HOMES 411 Blackhawk-st Lincoln 2121

5 lt., mod. rms., hot wat. ht., elec. refrig. 1st fl. 3034 N. Western-av. Irv. 3821.

JUNIOR-TER. 750 Cor., 6 lge. rms., sun par. 2 bths., tile scrn. pch. $80 Fra 0985

2256 ARTHUR—4 rms.; inador; redecorate; adjoin Edgewater Golf course; Fra 0353

665 GRACE-ST.—5 and 6 rms., sun porch; ½ block west of Lake Shore-dr. $70-$90.

SURF, 551—Sublet, 2d apt.; 5 rms., sun par., bk. pch.; 3 exposrs. Aug. 1; sac. Buc. 5097.

SUBLET—341 Belden; 4 rms., natural fireplace, G.E. refrig; yard. $65. Diversey 3421.

TO RENT—APARTMENTS—NORTHWEST.

General List.

1, 2, 3, 3½ Rooms.

4352 WILSON, 1st fl.—Beautiful 3 rm. apt.; Frigidaire; excell. trans.

SUBLET 2 rms., steam ht., ref., free gas; gd. loc. $31.50. Apt. 3-D, 4847 N. Kimball.

4, 5, 6, 7 Rooms and Larger.

LARGE CORNER 5 RM.—REFRG., $50. New kitchen linoleums; newly dec.; near schls., trans. 4454 Diversey. Ave. 5500.

6 RM. flat—Hot w. ht., enclosed glassed porch; newly decor. 3070 Haussen-ct.

1143 N. MOZART-ST.—7 rms., large, light; ½ blk. to trans. and park; $55. Bru. 2839.

4714-22 N. LAWNDALE—4 rms., free refrig. Well maintained bldg. Adults. $37.50-$40.

5317-21 GIDDINGS—5 lge. rms.; tile bath; mod. kit. Lin 2716 or Schmidt, Ave.8308

3114 GRACE-ST.—4 rm. apt.; heated; $40 completely decorated; G. E. refrigeration.

TO RENT—APARTMENTS—WEST.

1, 2, 3, 3½ Rooms.

3 RMS.—Tile baths; Electrolux, ven. blinds. Adults. $25. Inq. store, 1159 W. Adams.

2819 MONROE-ST.—3 rms.; steam heat; new. decor. $25-$30. Good transp.

TO RENT—APARTMENTS—WEST.

4, 5, 6, 7 Rooms and Larger.

5521 WASHINGTON-BLVD.—4-5 rooms; new ranges and refg.; very des. $52.50-$72.50.

FIFTH-AV. 3501—6 r., 3d fl., cor. flat; dec.; lge. pch.; var. flrs.; stove ht.; adults; $26.

4 LIGHT rooms — Newly decorated; stove heat. 1818 Grand-av. Mansfield 3271.

TO RENT—APARTMENTS—SUBURBAN.

NORTH.

Evanston—15 minutes to loop.

EVANSTON'S
AT LAKE. 498 SHERIDAN-RD. High grade, spacious 4 and 5 rooms, 1½ story, living rm., natural fireplace, tile bath, gar. Mr. Raymond. Rog. Park 0458.

BEAU. 5 rm. apt., 2 T. bath; finest loc.; elec. dish wh.; conv. tr.; $100. Gre. 6188.

NORTH SHORE — Houses and Apartments. McGuire & Orr, Evanston. Rog. Pk. 3213.

WEST.

Cicero—13 minutes to loop.

3 OR 4 RM. APTS.—Furn. or unfurn., newly decorated; reasonable. 1801 S. 51st-av.

Oak Park—14 minutes to loop.

3, 4, AND 5 ROOM APTS. Will decorate to suit. LANG, WEISE & CELLA. RAN. 2576.

TO RENT—FURNISHED APARTMENTS.

(See Also Hotels and Apt. Hotels.)

SOUTH.

SOUTH SHORE APTS.
"Overlooking the Lake."
Offers attractive 2 room kitchenette and 3 room bedroom apartments. Light, airy, entirely modern. Complete service. I. C. transportation.
RENTALS FROM $50.
7456 SOUTH SHORE-DR. SOU. 8528.

4330 LAKE PARK-AV.
1½-2½ room kitchenette apartments. Attractively furnished. Modern elevator building. Maid service. I. C. trans. Moderate rentals.

DORNELL APTS. 5326 CORNELL.
1 rm. Pullmanette, 2 room dinette, $47.50-$57.50. Hotel service. I. C. Fairfax 9400. DIRECTION: DOWNS, MOHL & CO.

7020 JEFFERY—3 rms.; lg., lt.; elev.; roof gar.; nr. I. C.; barg. Sun. and eves. Hyd. 4783.

753 E. 79TH-ST.—1-2 ROOMS. AGENT ON PREMISES OR PHONE McKEY & POAGUE. TRI. 5060.

NR. 72D and PERRY—3 rms., priv. bath, elec., gas, refrig free. No linens. $9-$10 wk. Went. 4383. For Sunday Pros. 1637.

HUGE 2½ RM. KITCH. APTS., $45. G. E. refr., 2 closets, dress rm., priv. park. CARYLCOURT APTS. 4537 S. DREXEL.

CATERING TO DESIRABLE GUESTS only. $45, 2 rooms; tub shower; 24 hr. swbd. ALVARADO APTS 5118 DORCHESTER.

SPECIAL SUMMER RATES.
$9.50-$12.50 wk. 2-3 rm., furn. and dec. 4400 DREXEL-BL. 6248 HARPER-AV.

KIMBARK 5439—2 to 4 rms. for quiet people; mod. sun prlr. bldg.; nr. U. C., lake

MINERVA CREST APTS.—6540 Minerva. 2 rm. kitnt. apts.; fireproof. Good transp.

5 NICELY furn., cool rms.; elec. refrig.; gd. trans.; 4 boys or 2 cples. 6449 Yale-av.

6247 BLACKSTONE—2 rm. kit.; priv. bath; elec., refrig.; nr. I. C., L; maid service.

6418 ELLIS—Beautiful new 1-1½-2 rm. kit. apts.; pri. bath; elec. refr.; $6.50 up.

810 HYDE PK.-BL.—2-3-4 rm. kits.; all priv. baths. $30 up. Also weekly. Ken. 0940.

65TH-ST., E., 1103—Sunny 2-3 rms., conn. or priv. bath; refrig. See Mgr. on prem.

5114 CORNELL—4 rms., furnished. Bedrm. and inador. I. C. transportation.

SOUTHWEST.

6337 S. CAMPBELL-AV.
1 and 2 rm. kitchenette apts., $6 up.

NORTH.

426 Surf St.
Your Ideal Summer Home
Refined home atmosphere in excellent location. Complete hotel service; sun deck, beaches, shops, transportation—yet at a price you can afford.
1-2-2½ and 3 rm. apts. Rates $50 and up.

3½ RM. KITCH. APTS., $75.
"GORGEOUS!" you'll say when you see these thrilling new luxury apts. Modern, new furnishings, carpeting, decorating. Across Lincoln Pk., only 10 min. to loop! NORTH PARK HOTEL 1936 N. CLARK

4119 KENMORE-AV.
1, 2, and 3 room apts. Free gas, light, and G. E. refrig. Most attractive apts. Maid service, $35 up. Buckingham 4037.

5 RM., attr., spacious apts.; twin or dbl. beds; free refrig.; nr. lake, all trans.; restricted tenancy; $60-75. 1700 Greenleaf.

LINCOLN PARK—2-3 rm. ideal furn. apts. best loc.; car, bus, L, shop. dist. $35-$55 mo. 2840 N. Orchard [700 W.] Cap. 4377.

2552 MONTROSE.
2 rooms, furnished; free gas, elec., refrig.; reas. rent. Home atmosphere. Good trans.

1 RM. PULLMANETTE—MAID, SWITCHboard serv.; refr.; painted walls; exc. trans. Near park. $35 up. 2051 Sedgwick-street.

4 RM. mod. apt.—Free refrig., $50; gd. shops. All trans. 1535 Cornelia, cor. of Bosworth.

NEWPORT, 821—Nicely furn. 5 rm. apt.; gd. trans.; betw. Clark-Halsted [3400 N.].

4441 MAGNOLIA—Large 3 and 4 rms. nicely furn. Newly dec. Good transp. Reas.

CROMWELL APT. HOTEL—1 room kitchen apt.; all services, $47.50. 5718 Winthrop.

32 BELLEVUE-PL.—2 rooms, priv. bath; kitchenette; near lake, beach; reasonable.

3-4-5 RMS.—Sun par.; extra bed; G. E. rfg.; nr. L, lake, bus; reas. 5314 Winthrop.

940 WINONA apts.—5100 N.; beautiful large 3 rm. kitnt.; dinette; nr. lake; exc. trans.

839 SUNNYSIDE-av.—1 r. Pull. $30-$32.50 2 rms. $37.50; elec. rfg.; Gentiles; nr. lake.

DIVERSEY Plaza 839 Diversey—1-2 rms.; switchbd., maid; L, bus, st. car wk.-mo.

5252 KENMORE nr. Edg. Beach — 6 rms., nicely furn. Lon. 4790 [Ring Hays bell]

NORWELL HOTEL 154 W North-av.; 1½ r. kit. apts.; $42.50; daily maid; 10 min. lp.

4 RMS., 2 bedrms.—Clean, comfortable furn. Elec. refr. All tr. 2848 Seminary. 1100 W.

4 RMS.—Wht. wdwk., bath shower; free gas. rfg.; ½ blk. bch.; bus. L. $58. 1333 Touhy

LGE 4 rm. apt., bedrm. and inador; new ref. and stv., $55; 2 rms., $40. 5666 Ridge

4656 N. MAGNOLIA—2 rm. apt., compl. furn.; newly dec.; Frig. $8 week and up.

BEAU., spacious studio; wdbng. firepl., Frig. Accom. 1-4. Serviced. Reas. Div. 10440.

3 RMS.—Accom. 4 persons; new. dec. L exp. Lake, schls. $46. 6721 Glenwood. Bri. 4428.

916 DIVERSEY—Newly dec. 1-2 rm. apts., free linens, frig.; all tr.; $8.50 wk. up.

4 LIGHT rooms; oil heat; good trans.; 3 bedrms.; lge. kitch. 1300 Barry. Buc.6238.

4619 MAGNOLIA—Attrac. 1 rm. kitch.; 3 rm. bedrm., ext. inador; newly dec.; adults.

WINNEMAC, 1259—2½-3 rm.; compl. furn., new. dec.; pri. bath, refr.; G. el. serv. Adults.

856 GEORGE-ST.—4 rms. attrac. furn., newly dec. Refg. All conv. Gd. transp. $50.

NORTHWEST.

KIONA APTS.
2 and 2½ rms. furn., newly dec., up to $47.50 per mo. 4585 Elston-av. Ave. 8207.

HOWARD APTS.—1569 N. Hoyne. Beau. 1-2-3 rm. kitchs.; G. E. refrig. Street car; L.

BEAU. 3 rm. apt.—Glsd. pch.; gas, elec., auto ht.; $13 wk. Merr. 7172 after Sun.

DESIR. furn. bung. to resp. cple. nr. bus, surf. Avenue, 9738 before 9 a. m.; after 9 p. m.

WEST.

ALEXANDER APTS., 1640 W. ADAMS. See 9597; choice apts. now avail.; new. dec. 1½-2½ rm. kitch. Mod. furn. Spec. reduced rates; comp. shopping facilities.

"OAK PARK CHATEAU HOTEL."
1-2-3 rm. kit.; tw. beds; swbd. Gentiles. 330 N. Austin-bl. $45 Vil. 8500, Aus. 8510.

THE CERVELL—Snappiest 1-2-3 room kit. apts.; fireprf. bldg.; elev.; home atmos.; all trans. Gentiles. 325 N. Austin. Col. 1078.

4 RMS., nicely furn.; free gas and light; reas. Good trans. 4359 West End-av.

3459 JACKSON-BL.—2½-3 rm. kit.; new. dec.; gas, lt., refg.; all tr.; $7.50-$8.50 wk.

LE MAY APTS., 169 N. Le Claire—Bright 2½ rms., linens, gas, elec., Frig., Ven. blinds.

SUBURBAN.

ENTIRE 1st floor—3 large rooms; 2 porches, shower. 3723 East-avenue, Berwyn.

TO RENT—STORES.

North Side.

NEAR cor.—Steam heat, suit. for tailor or beauty shop. Nichols Bros., 2037 Lincoln-av. Lin. 1487

DESIRABLE business location bsmt. shop—2 rms. North Michigan-av. Del. 9340.

GOOD store for any line of business—Excellent location 1039 Wilson-av. Buc. 4362

West Side.

BAKERY for rent—Suitable for wholesale; new brick oven and shop equipment. 3830 W. Fillmore. Van Buren 7751.

GOOD location, desirable for any line of business. 5208 W. Chicago-av. Col. 1564

(Continued on following page.)

TO RENT—STORES.
(Continued from preceding page.)

Suburban.

IN EVANSTON

Large corner store, 40x60 ft. in high class hotel apartment bldg. Suitable for drug store, food mart; reasonable rental. For information call Randolph 2566.

TO RENT—OFFICES AND SHOPS.

Central.

192 NORTH CLARK-ST.

Ideally located attractive offices with or without built-in vaults. RENTALS LOWEST IN LOOP. OGDEN BUILDING.

82 N. STATE—S. W. cor. Washington; fireproof bldg.; one floor; also attractive offices; north light; night service; center Loop; single room furnished, $20; with reception room, $35 up; beautiful desk space. Phone steno. SWIGART & CO., Room 601.

ATTRACTIVE, FURNISHED OFFICE, WITH RECEPTION ROOM. RENTAL $30. IN FIRST CLASS, WELL LOCATED BUILDING WITH SERVICE OPTIONAL. 39 N. LA SALLE-ST. SUITE 300.

FURNISHED PRIVATE OFFICES. $15 PER MONTH. TELEPHONE SERVICE AVAILABLE. SUITE 420. 82 W. WASHINGTON.

MAIL, ph. serv., desk space. Amer. Bankers Ins. Bldg., 43 E. Ohio. R. 1005. Sup. 1780.

333 N. MICHIGAN-AV.—Mail-phone service. Telephone Secretarial Serv., Inc., Fra. 7100.

OFFICE-display, or laboratory space. 154 E. Erie-st. Whitehall 6026.

INDUSTRIAL PROPERTY.

WANTED—1 story, fireproof building, 50,000-60,000 square ft., sprinklered, with wood floor, on switch track within 8 miles loop. Address L C 449, Tribune.

FOR SALE—Brick factory bldg.; one story; 50x100; equip. for elec. crane; daylight; also 75x100 ft. cor. vacant alongside; near Lake and Laflin-st. H. W. Roos, Div. 6800.

GARAGE—For sale or lease: 75 car: 61st and State. Will make an attractive deal to right party. Kallas. H. J. COLMAN CO., 5857 S. State, Wentworth 5702.

TO RENT—7,000 sq. ft.; des. daylite floor; freight and pass. elevs.; htd.; priv. loading platform. 107 S. Clinton. Randolph 7017.

SALE—New 1 story factory, 50x100, west. Hart & Whetston, exclu. agts. Sta. 8270.

SPACE; LIGHT; AIR; POWER; PARKING. 7600 Greenwood. Tri. 9394. 2nd floor.

11,000 SQ. FT.—Individual bldg., switch. Immed. possess. Zone indus. Rand. 2311.

FOR RENT—Loft and 3 flrs. of 3 story bldg.; 6 rms. as res.; light mfg. Moh. 0774.

TO rent—1,300-2,500 sq. ft., cor. bldg., 1st. daylt., stoker ht. 609 Scott. Mich. 5242.

140,000 SQ. FT. WAREHSE. ON TRACK. CHITTICK, INC. SUP. 5427.

RENT—Up to 5,000 ft., lgt., airy space; mfg. or stor.; nr. loop; low rt. Sup. 6600.

REAL ESTATE—APARTMENT BLDGS.

South Side.

SOUTH SHORE 4 FLAT.

5 large rooms, 50 ft. cor. lot; ¼ blk. to I. C., 2 blks. to lake. Rent $192 mo. Price $11,500. It's a real buy. See Bridgman.
WM. E. MOSS & CO., INC.
8032 Cottage Gr.-av. Rad. 0100.

2 STORES—5 APTS.
Good bldg.; steam ht.; stoker; elec. refrig.; tile wall bath; all rented; live business block on 63d nr. Wood; lot 50x135. Aged couple must sell. Price $16,000. John McCarthy, 1405 W. 63d. Rep. 5000.

5026-28 MERRILL-AV.—6 apts; rental $4,200. mortgage $11,000, 4½%, 15 yrs. Want cash offer for equity. Fair. 3300.

FORECLOSURE 15 FLAT—9-4's, 6-5's; stm. ht.; transportation, schools; near 77th-Hermitage. $38,000. Stewart 3603.

CHOICE 4 apt. bldg.—2-4's, 2-5's, 12 yrs. old; elec. refrig.; only $1,300 cash, balance $77 mo. TOWNSON, Radcliffe 7302.

NR. 82D AND Peoria—2 apt. brk.; 5-5 rms.; $1,000 down, bal. FHA terms. Hem. 7900.

BRAINERD 3 apt.—6 rms.; 3 car brk. gar.; nr 92d-Bishop. Only $14,950. Beverly 0020.

3 FLATS—New, mod., 635 Woodland Pk.; no reas. offer refused. Own. Ph. Ard. 5656.

LOOK! GOOD BRK. 2 FLAT. $450 down. Pr. $3,950. Op. ev.-Sun. Ap. 3558 Archer.

1513 E. 74TH-PL.—Brick 2 flat, 5-6 rms.; rear pchs., encl. Fireman stoker. $6,800.

21 APTS.—Good South side location. Income $9,950. Price $35,000. Franklin 8395.

North Side.

MORTGAGE HOUSE LIQUIDATION.
High grade cor. 12 apt., 2 baths. Near lake. Must sell. Price $47,500. Cash $15,000. Mtg. 4½%. May consider exchange. 1st Natl. Fin. Corp., 33 N. LaS. Fra.9298.

LATEST built modern round front 3 apt.—6 large rms., tile baths, new elec. refrig. and stoves; 3 car brick garage. Kewanee boiler. Price only $12,600. Bri. 3507. JACOBS & JACOBS, INC., 2750 Devon.

RAVENSWOOD 18 APT.
3-4-5 rms.; excellent condition. Income $10,230. Attractive price. ARTHUR KRUGGEL & CO. LON. 5531.

EDGEWATER 2 APT. BARGAIN.
1-5 and 1-6 rm. apt., oil burner, stm. ht. Exc. cond.; 2 car gar.; $6,500. See 1259 Victoria-st. today, 12-4, or Longbeach 4650.

833-35 LELAND-AVE—6 Flats. Rents $3,240. Price $13,000 for quick deal. FRANKENSTEIN & CO., 110 S. Dearborn.

5 FLAT—24 rms.; 7 ba.; stoker; kits.; $3,000 nec. Own. sac. bldg & furn. 4917 Winthrop.

21 APT.—Corner bldg. in Ravenswood; inc. $11,000; price $40,000; excel. terms. Dette, 1922 Irving Park. Buc. 2015.

1423 ARGYLE—2 story building flats; large lot. $2,800. Longbeach 5990.

851 INCOME—2½ fr. on cement. Brk. frt. Well kept. $3,500—make offer. Diversey 0055.

Northwest Side.

BRK. 2 apt.—6-6 rms.; 2 c. gar.; new roof; nr. Crawford-Diversey; A1 cond.; sacrifice at $6,750. Call Berkshire 0601 for key.

6 FLAT brick—Nr. Milw.-Lawrence. $15,450. 4-4's, 2-3's, stm. ht., oil burn., elec. refs. JOHN KROHN CO. 5339 LAWRENCE.

4651 N. MONTICELLO—Homelike 2 flat, 6 rms. each; steam ht., 33 ft. lot. $5,800; $1,000 cash; inspect by appmt. Fra. 8395.

3720 LELAND-AV.
3 flat brick and English basemt.; income $2,370. Pr. $12,000. Mr. Ballard. Fra. 8395.

3 FLAT BRICK—6 rms. each; tile baths, etc. Price $12,500. Franklin 8395.

CORNER 6 fl.—4s; stv. ht.; low exp.; rt. $1,908; pr. $12,500. $5,500 cash. Lon. 5332.

West Side.

3718 POLK-ST.
Brick 3 apt., 5 rms. and heated sleeping porch. 2 car brick gar. Income over $2,000. Price $10,000. Ballard. Fra. 8395.

18 APTS.—2s, 3s, 3½s; in good condition; new stoves and refrigerators. Located in Austin dist. Income $8,100. Price $37,500. Address L J 451. Tribune.

3 FLAT—Nr. Pulaski-rd., 5 rms., incl. porch, 2 h. w. units, 3 car gar.; rental $32.50 ea. Price $6,750. Mr. Thomson, Sta. 9200.

BIGGEST buy on west side—32 modern apts., 2-3-4 rms., new refrigs.; terms. McCarthy, 26 N. Crawford. Kedzie 8548.

LOOK at 2744 W. Wilcox—$500 cash. 3-6 room flats; furnace heat. Seeley 2077.

REAL ESTATE—BUSINESS PROPERTY.

South Side.

846-50 W. 47TH-ST.—Lot 55x127, three 1-story brick stores; annual rental $780. Price $6,000. Easy terms.
R. M. O'BRIEN & CO.
111 W. Washington-st. Rand. 3062.

RESID. dist. store; good business; 4 rm.; flat in rear; also flat 2d flr.; Wen. 0687.

BUS. dist.—Store and 6 rm. fl., 2d. Ready for occupancy. Mr. Bury. Yards 3783.

Southwest Side.

2851 W. 63D—2 flat, 1 store; hot water ht., garages. Medora. Stewart 3601.

North Side.

STORE—2 6 rms., nr. busy intersect. Only $1,300 dn. $90 mo.; real buy. Rog. 6500.

3 BRICK stores—Arcola heat. Price only $6,700. Mr. Ballard. Franklin 8395.

STORE and 2 flts. on Oakley-av. nr. Foster-av. Only $4,950; terms. Pal. 7200.

West Side.

MUST SELL.
ACROSS FROM THE STADIUM.
Two stores; 4 flats; income $1,700 per yr. Very reasonable. Webster 2733.

Suburban.

THEATRE Bldg.—Fully equip., 450 ft., sub. to unexpired 4 yr. lease paying $180 per mo.; only theatre in Arlington Heights; $19,500; terms. Call Riverside 6272.

REAL ESTATE—HOUSES.

South Side.

NEW DE LUXE HOME.
8425 E. Indiana; h. w. oil heat; garage; lot 33x163. Peters. 7923 South Park.

DE LUXE bung.—6 massive rms. 8055 Bennett. 2 car brk. gar.; will recondition; vacant. Call Wagner. Rad. 7301 for key.

SELL OR TRADE for farm—Modern 6 rm. cottage. Apply at 3733 S. Union-avenue.

Southwest Side.

OPPORTUNITY.
Builder needs cash. Will sacrifice beautiful new brk. res., 5 large rms., lots of closets, mod. bath. Will consider trade for part. Phone Reimer. Hemlock 4300.

$30 MO. buys cute 5 rm. Cape Cod; oil heat; fully insulated; 100% complete. High class restricted distr. FHA financing. See Blowney. 12243 S. Harlem [cor. 123d].

MODERN 5 room Colonial residence on large premises. Newly built. Bargain. Pay like rent. See Mr. Blowney in Builder's office. S. Harlem-avenue and 123d-street.

6206 SO. FAIRFIELD
6225 SO. ROCKWELL
Just Completed New Model Home
Builder Will Trade or Sell

LOOK—GD. HOME; exc. tr.; $200 dn.; pr. $1,500. Apply 3558 Archer. Op. eves., Sun.

Test Your Facts

Here are the correct answers to the "Test Your Facts" questions on today's editorial page:
1. [b] Samuel Johnson.
2. [a] Michelangelo.
3. [a] 2:30, 6:30, or 10:30 of either night or day.
4. [c] Champ Clark.

REAL ESTATE—HOUSES.

North Side.

YOUR CHOICE—TWO UNUSUAL HOUSES. Ravenswood Gardens; beau. dec.; no thru traffic; 3 min. walk, stores, schls., trans. 2628 Windsor, 7 rm. brk. res.; rock garden. 4534 Virginia; 5 r. brk. bung., beau. garden.

1531 TOUHY-AV.
8 rm. sandstone and shingle home, tile roof, oil ht.; 50x175 ft. Small cash payment. To inspect, Franklin 8395.

NEED $900 cash for fine 6 room res. in Ravenswood. Price $5,900. Bri. 2234.

$6,650 BUYS W. Rogers Pk. brick bung.; h. w. heat; E Z terms; act quick. Bri. 4001.

OWNER leaving for California. Will sac. beautiful 9 rm. res. Shel. 8820.

Northwest Side.

$4,500
$900 CASH—$36.35 MO., INCL. TAXES. 5 rm. frame home; also has 3 rms., 2nd flr. which can be developed into small flat; excellent condition; insulated; thermostat controled furnace heat; storm windows; new gutters and roof; 2 car garage. A. J. Schorsch & Co., 6059 Irving Park-rd.

ALL THIS FOR $3,750.
Dandy frame bungalow; 5 nice rooms; enclosed porch, h. w. ht., 30 ft. lot, close to carlines, schls., and stores. Will accept $750 down from responsible party.
ALBERT F. KEENEY, REALTOR.
5612 NORTH-AV. MERRIMAC 4300.

SAUGANASH.
Just completed beautiful 6 room home; fully insulated, gas fired, warm air heat, tile bath. Price $7,250. All assessments paid. 5708 N. Kenneth-av. Rix & Co., Builders, 5310 Devon.

MUST sell today—Home with income; 3 rooms upstairs, 4 down. Large living room, open fireplace, large recreation rm. in basement. 2 car gar. Lot 37½x125. Small down payment. 7232 Clarence. New. 2581.

INCOME BUNGALOW.
All advantages of a home with a tenant to help pay for it, nr. Laramie-Addison; H. W. ht.; 63 ft. lot; pr. $7,250; terms. S. O. Stone & Co.,4503 Milw'kee,Pen.2979.

NEW MODERN CAPE COD HOME.
Complete with kitchen cabinets. Lge. lot, 2 blks. from Belmont-st. car; FHA trms., $33 mo.; see now. 8000 Belmont-av.

7 RM. frame bung., 5 down and 2 up; 1½ baths; furnace ht.; 33½ ft. lot. on Keeler-av. N. of Lawrence. Price $4,500, clear. GREGOR, 4200 Lawrence-av. Pal. 1461.

1638 HUMBOLDT-blvd.—12 rm. res. Steam ht.; lot 40x125; 2 c. brick gar. $625 down, balance HOLC terms.
REALTY & MORTGAGE CO., Bel. 0001.

DREAM House—$4,000; 5 rms.; asbestos siding; large lot; garden, fruit trees; near school; h. w. ht.; $500 cash $30 month. 7208 Addison, 2365 Harlem, 6953 Grand.

BELIEVE IT OR NOT.
5 rm. br. bung.; ht. w. ht.; mod. plbg.; arch doors; $3,900; cash $750. Kild. 5160.

Beautiful Village of 300 new homes on Natoma, Normandy, just N. of Belmont. A. J. Schorsch & Co., 6059 Irving Park-rd.

6 ROOM HOME — H. w. heat, real bargain. Easy terms. For details phone Cen. 7798.

4252 N. MASON—5 rm. brick; large living rm.; h. w. heat; $5,250. terms. Irving 1808

INSPECT two new 6 rm. Colonial homes. Ready now. Office, 7616 W. North-av.

$35.50 PER mo. buys mod. h. w. ht. br. hm. All imp. paid. 7610 Grand. Merr. 6000.

MUST sell mod. residence; oil ht., extra toilet; wide lot; little cash. Irving 4663.

5 RM. brick bung., 2537 N. Meade-av.; must sell; private party. Ran. 1979.

West Side.

LOT OWNERS BUILD NOW.
No cash down payment required. See plans to meet your needs. FHA financing. NORTHWEST HOME BUILDERS. 3634 N. Cicero — Pensacola 4070.

4-ROOM house on ¼ acre. 2-room area upstairs can be finished later; corner wooded lot; take $250 cash down. $25 per mo. Address G C 440, Tribune.

HOUSES BUILT TO ORDER.

WILL build 5 rm col. bung. on 37½ ft. Total cost $5,750; $600 down. Ced. 1603.

PRE-FABRICATED BUILDINGS.

ECONOMY Ready-blt. port. cabins, cottages, etc. $125 up. 9321 Cottage Gr. Rad. 0212.

REAL ESTATE—VACANT.

South Side.

MUST dispose of 17 lots, including one business cor., for $1,750 for all. Address L. H. 487. Tribune.

LOTS—NEAR 103D-ST. $100 EACH
FRANK DE LUGACH. 2339 W. 95th-st.

North Side.

SAC. to close estate 30x189 ft. on Touhy-avenue.; gar. in rear. Edge. 2755.

REAL ESTATE—SUBURBAN—SOUTH.

Beverly Hills—20 minutes to loop.

9042 HOYNE—4 bedrm., 2 story stucco res. on 50x180. Price cut again. Bev. 5000.

General—Suburban South.

7 RM. Brick home [5 fin., 2 unfin.], 60 ft. lot. Restricted Section; Venetian blinds; refrig., tbl. top stove, cabinets, inlaid linoleum, tile bath, auto. hot water, air condit., gas heat, storm windows, insulated. $7,650. $1,650 down, bal. FHA. 9718 Lawndale. Evergreen Pk. 7462.

VERY CHOICE homesites at all time low prices. Choose your site now, build and pay with your rent. FHA loans, architect and contractor available. See model houses. Schools, churches, super market, transp. Address Y Y 54. Tribune.

FOR SALE—6 rm. residence; modern, on lge. landscaped premises. A semiestate especially planned; $200 starts you; bal. terms. Address L H 485. Tribune.

REAL ESTATE—SUBURBAN—S. W.

Oak Lawn—36 minutes to loop.

7 ROOM brick bungalow—Garage; side drive. 200 ft. frontage. Price $7,000.
6 rm. bung., cor. Kostner-99th, $4,500. Ridderhoff. 7037 S. Halsted. Tri. 9413.

General—Suburban S. W.

ATTRACTIVE English cottage, built on 2 levels; 5 rooms, 7 closets. Space for 2 additional rooms; $42 a month, on FHA approved terms. See Mr. Blowney, 12243 S. Harlem-av. [corner 123d-street].

REAL ESTATE—SUBURBAN—NORTH.

Evanston—15 minutes to loop.

$9,500 BRICK COLONIAL, 6 ROOMS
1½ baths; North Evanston, Gre. 2700.

Glencoe—27 minutes to loop.

BRICK 7 rms.; 2 tile baths, studio liv. rm., powder rm., break. rm.; ravine lot; choice East side; might rent. R. Pk. 0271. Univ. 0283, Wilm. 2486.

Niles Center—31 minutes to loop.

3 APARTMENT BUILDINGS.
NILES-WESTCHESTER REALTY CO.
4120 OAKTON-ST. Niles Center 2600.

Winnetka—21 minutes to loop.

4 BEDRM., 2½ tile bath—Brk. col.; large liv. rm.; tiled kitchen, $14,000. Winnetka 254.

General—Suburban North.

2½ AC.—Fine land nr. Glenview; restricted; fine location for country estate; good road, elec.; bargain at $1,875. $375 cash, $35 month. Address Y L 488. Tribune.

REAL ESTATE—SUBURBAN—N. W.

Arlington Hts.—32 minutes to loop.

$2,985 BUYS small farm [nearly 20,000 sq. ft.] just outside Arlington Hts., incl. new modern 6 room area house and land complete. Terms, $200 cash, bal. mo. Address Y H 462, Tribune.

Barrington—39 minutes to loop.

FOR SALE in exclusive section of estate district, 100 a., pt. wooded, of unusual and distinctive beauty; no improvements. Suitable for highest type of country estate. Shown by appointment. O. S. SEAVER. phone Barr. 628—Cent. 1567.

2 ACRES—Gd. soil; bordering stream; nice view over priv. golf course; restric. Gentiles. Price $950. Address G P 435, Tribune.

Franklin Park—29 minutes to loop.

4,000 FT.—$7 a ft. All clear. Just right for modest homes. Address N 377, Tribune.

Mount Prospect—26 min. to loop.

6 ROOM, English style, 3 level brick home. Daylight basement, steel casement windows, air cond.; gas. ht.; att. gar.; 1 acre land; price $6,300. Phone State 3861.

Palatine—39 minutes to loop.

BEST buys Northwest suburban homes, country estates. Wm. H. De Pue, Palatine, Ill.

Park Ridge—19 minutes to loop.

MUST SELL modern home near Park Ridge—Latest plumbing; 100 ft. lot; $350 cash, balance $30 monthy; shown by appointment. Address L D 254. Tribune.

General—Suburban N. W.

FERTILE farm nearly 2 acres on paved Valor-rd. abt. 12 minutes west of Milwaukee-av. and Irving Park-blvd.; electricity in; nr. school; low tax rate; high, rich land. Price $750; $150 cash. $10 mthly. Address G H 483. Tribune.

WILL sacr. to resp. party, new home on exceptionally large premises, 132x298 ft.; $3,650; cash req. $450, bal. $32.50 mo.; shown by appt. Address Y X 98, Tribune.

DON'T buy acres N. W. or West until you see our ½ to 10 acre bargains. Send for price list. Address Y S 215, Tribune.

SACRIFICING 4 acres on hwy. 12, $1,600; monthly terms. Address Y J 65. Tribune.

REAL ESTATE—SUBURBAN—N. W.

General—Suburban N. W.

4 Rm. Home for Only $3,975
with ¼ acre of good soil. Has utility rm. & attic; modern plumbing; beau. decorated; water; gas; elec. & stone road. 17 miles N.W. loop on rapid suburban service. Here is your chance to buy a home in the country with city conveniences in fine location for only $400 down, $26 per mo. Address F O 322, Tribune.

6 ROOM HOUSE.
Complete on beautiful wooded ½ acre. Opposite park and stream. 2 rm. area upstairs. Located in new community only a few minutes drive from Oak Park shopping area. $200 cash will handle. Balance small monthly paymts. Address Y T 200, Tribune.

HOME SWEET HOME.
5 ROOMS, NEW, MODERN, ECONOMICAL Compl., as low as $2,975. Pay like rent. Large site. 3 blk. schl., churches, strs. and sta. 27 min. loop. Very low dn. pay. C. H. TAYLOR, 100 N. La Salle-st.

REAL ESTATE—SUBURBAN—WEST.

Berwyn—17 minutes to loop.

ANOTHER MARVELOUS BUY!
$5,350 buys 5 rm. brick bung. Large rooms. A1 cond. Garage. See at once! Kohout Bros., 6200 W. Cermak. Cra. 5800.

ASK for our FREE list of 217 REAL bargains. John O. Sykora, Realtor 2411 S. 52d-avenue, Cicero Phone Cicero 453.

Hinsdale—27 minutes to loop.

$1,695 BUYS 6 RM. EFFICIENCY HOME if you have steady work. Can move in for as little as $75 cash, $18 mo. Needs some work. Just west of Hinsdale. Address F N 188, Tribune.

BARGAIN.
5 wooded acres; 20 rm. hse., gar.; 2 blks. from sta.; $22,000. Beidler Bros., W. L. Johnson Hinsdale 777.

HINSDALE—Cor. lot, 66x160, N. W. sec., nr. schls., tr.; all improv. pd.; FHA approved $2,600. Make best offer. Hinsdale 1954.

Oak Park—14 minutes to loop.

NR. LAKE-MARION district—2 blks. Pub.-Cath. schls. Lge. 5 bedrm. res. in A-1 cond. 1½ baths; liv.-rm. 15x30; taxes $140; lot 59x175; H. H. ht.; excell. for high grade rooming hse. or lge family. Pr. $9,000. Pilgrim, 5637 W. Lake, Aus. 1680-Vil. 5100

MODERN home—7 large rooms, four baths; all on one floor; $25,000. Euclid 532.

NORTH O. Pk.—Cor. brk. Col. 7 rms., 1½ tile baths, tile kit., 2 car; barg. Euclid 163.

Riverside—19 minutes to loop.

276 ADDISON-RD.—Open for insp. 3-5; modern 6 rm. brick; tile roof. A bargain.

General—Suburban West.

6 Room Colonial Home.
On 100 ft. corner wooded lot; full price, $3,500; $25 per month; small down payment; 2 room area upstairs to be finished. Address Y T 188, Tribune.

4-5-6 Room Homes, $2,500.
$24.83 per month is all you pay; includes everything. Small down payment. Model home open for inspection.
NORTH-AV. AND WOLF-ROAD.

INVESTIGATE western suburbs for best bus. See us in Riverside, LaGrange, Western Springs, Hinsdale, HENRY A. MILLER.

SEE St. Charles and Wolf-rds. Brk. homes to order. $395 dn. Organ Bros., Mayw. 4570.

REAL ESTATE—ACRE PROPERTY.

BEAUT. 5 room 2 story home—Modern, full basement, on large parcel rich land. Restricted. $36.50 month. FHA financing. No payments till October 1st. See Mr. Blowney, 12243 S. Harlem-av.

RICH black loam soil, 3 acres, 1 hr. Chicago on elec. transp.; nr. schools, churches, good market for your vegetables; $50 down, bal. easy terms to right party. ADDRESS Y J 257, TRIBUNE.

HALF ACRE GARDEN—Finest soil in midwest. $15 down, $5 monthly. ADDRESS Y J 264, TRIBUNE.

WOODED ½ acre in Dunes—$25 down, $5 monthly. Address Y L 492, Tribune.

6½ ACRES—Clear property in Niles, Ill. A real barg. for cash. River Grove 883.

REAL ESTATE—RESORT PROPERTIES.

Illinois.

WIDOW must sacrifice established tavern and restaurant; bar room, dining rm., kitchen; flat and 10 bedrms.; h. w. heat. Modern conveniences throughout. Beautiful grove; garage. Located in the heart of Fox River Grove, Ill., or will trade for improved property. Henry F. Kotaska, 6752 W. Cermak, Berwyn 1700.

NEW subdivision just opening up. Will sell just 50 large 50x135 ft. lake lots at only $150 on terms of $2 down, balance $2 per week. 37 miles N. W. of Chicago. Springfed lake; restricted; sand beach; good fishing; no assessments; near transportation. Act quick. Send for folder today. Address G D 409, Tribune.

LAKE COTTAGE
Corner. Must be sold immediately, including all furnishings, 3 bedrooms, large living room, breakfast nook, kitchen, 2 porches, electricity, running water, 1 car garage, concrete floor, back bathroom. Sensible easy terms. 1 hour from city. Address F N 420. Tribune.

LAKE LOTS, $59.50.
Selling out a number of well located lake lots on excellent fishing lake. 1 hr. to lake, for $59.50. Payments $1 weekly. Also choice wooded lake "log cabin" lots at $105. Same terms. No assessments. Act quickly; for directions to lake. Address F N 418, Tribune.

BANK REPOSSESSION
LARGE WATER FRONT HOME.
Fireplace; large L shaped scr'd. porch; 2 car garage; electricity. Immense Oak and Hickory trees; secluded spot. $1,900, terms. Address Y T 262, Tribune.

LIMITED offer—Orchard lake home, $695. $100 down and $12 mo. buys lovely lake cottage on large scenic lot. Built-in sink and cabinets, inside toilet, well water, elec., etc. Includes fruit orchard and strawberry patch. 40 miles N. W. Act now before prices advance. Address G C 427, Tribune.

MUST SELL LAKE COTTAGE, $695.
A1 cond.; built last summer at fine natural lake, sand beach; 38 mi. N. W.; has built-in sink and kitchen cabinets, inside toilet, elec., well water, etc. Good shopping and R. R. trans. Terms to responsible party. Address G J 434, Tribune.

MUST SELL AT ONCE.
Lake front cottage, $1,500; terms; large lot; running to water's edge; wooded, landscaped; house insulated for winter use; plumbing, electricity, etc.; exceptional bargain. Address Y E 419, Tribune.

CHAIN O' LAKES
near Antioch, Illinois;
large lake lots, $295. Terms, $5 down. $5 per month.
Address G D 408, Tribune.

REAL sacrifice—4 room cottage and large screened porch, $725; worth $1,500. Built for all year use; on large lake; sand beach; real fishing, 2 hour drive. Easy terms. Address Y X 452, Tribune.

5 RM. cottage and boat on priv. beach and lake; restricted; wooded, good fishing and swimming; 45 min. to loop, $795; $100 cash, bal. terms. Address G D 412, Tribune.

$2,000 LOG cabin—Now $995; fully furnished; electric light, shower, etc.; large sand bottom lake; 50 miles northwest. Take $20 mo. Address F N 190, Tribune.

LOVELY new 5 rm. waterfront cottage; 1 hr. N. W.; electricity, water in; Petite lake; $1,800; bargain. Rogers Park 0458.

LOVELY cottage—10 mi. N. W.; 4 rms.; elec., inside toilet; sac., $950; terms to resp. party. Address L F 97, Tribune.

LARGE lot on beau. Crystal Lake at 10% original cost. Must act quick, only few left. Address L G 201, Tribune.

SAC. new, modern cottage, Chain-O-Lakes; priv., secluded; exc. fish, swim, boating; 48 mi. Chgo.; $850. Address N 359, Tribune.

4 ROOM lake cott.—$795; scrn. pch.; inside toilet; elec.; 2 bedrooms; sand beach; 58 miles; $12 mo. Address G C 441, Tribune.

SACR. lake cott; furn.; $1,045; easy terms; 45 mi. Chicago. Address H K 272, Tribune.

CRYSTAL Lake—45 mi. Chgo.; 3 acre lake frt. estate. Dr. Samuels, Cen. 2228-0123.

Indiana.

66X185 WOODED, grassy slope, overlooking Lake Mich., Indiana Dunes, $35 down, balance $5 month. Address Y S 210, Tribune.

Michigan.

GRAND BEACH MICHIGAN.
Lake Michigan water frontage, cottages, wooded lots. Liquidating $295 up. Gentiles. Office 65 miles from loop on U. S. 12, or phone Central 5716.

Wisconsin.

TO LIQUIDATE ESTATE
ON LAKE GENEVA.
Private restricted section. Olde English cottage. Full plumbg., gas, elec., running water, genuine knotty pine walls. Sand beach, pier, boat harbor; $1,695. Terms, 5 yrs. Gentiles. Address G D 410, Tribune.

LAKE HOME—Need money. Will sacrifice for $1,250 complete with furnishings. Only 2 months old; terms, $200 down, $20 per mo. to responsible party; 60 miles N. W. of Chicago. Address Y X 455, Tribune.

ENGLISH TYPE home on a lge. water front lot; screen porch; inside water and toilet; 50 mi. Chicago; $1,385; $150 dn.; terms. ADDRESS L F 96, TRIBUNE.

$800 SACRIFICE—New lake cott., boat, elec.; cost over $2,000; 95 miles Chgo.; lge. Wis. lake; fine fishing, bathing, hunting; terms. ADDRESS Y E 416, TRIBUNE.

WE invite you to see the reason for the great building boom now going on at Cedar Point Park, Williams Bay. Might be prices? ALFRED PEDERSON.

NEW COTTAGE with elec. and runng. water at nearby lake. Screened porch overlooks lake. Barg. $795. Address Y Y 346, Tribune.

SACR. Cute Cottage—Completely finished; inside toilet, electricity; 59 mi. N. W. Gentiles. Tms., $850. Address G D 402, Tribune.

5 RM. cottage, furnished, electricity, running water, flush toilet; gd. fishing. Will sac. at $1,400. Phone Hinsdale 14.

SACRIF. new cott., boat, $550—Inside toilet; large Wis. lake. Address Y Y 53. Tribune.

REAL ESTATE—FARM LANDS.

Farm Land Classified advertisments will be found in the News Section adjacent to the daily feature "Day By Day on the Farm."

REAL ESTATE WANTED.

Apartment Buildings.

WILL pay all cash for 1½ story income bung., N. W. Side. Address O H 70, Tribune.

CASH for old bldgs.—Also mtgs. with unpaid int. and taxes; quick. Tel. State 7653.

BEST cash prices for equities in foreclosed bldgs. Address N 456, Tribune.

SOLD my prop., want 2 apt.-home; north or northwest. Address G C 78, Tribune.

Farms and Acres.

WE have several good buyers, for extra good farms. Priv. sale or auction. Walter Cording, 3808 Irving. Irv. 2915.

WISH to buy for cash, 1 or 2 acres, unimproved; 20 or 25 miles from Chicago. Address L F 559, Tribune.

CLOSE-IN acreage or any number of lots. Give details. Address L F 443, Tribune.

80 TO 100 ACRES within 60 mi. Chgo. on highway inter. Address L J 438, Tribune.

Houses.

WANT house or 2 flat by August 15, convenient transp. to 63d and Ashland. All cash if reasonable. Ph. Republic 1396.

Vacant.

WANT subdivision vacant; must be reasonable. State amount of back taxes and special assess. Address L H 483, Tribune.

REAL ESTATE FOR EXCHANGE.

Apartment Buildings.

TRADE good 2 flat brick for bus., cottage, bung., farm, vac. or larger. Laf. 0910.

Business Property.

GAS STATION—Greasing and washing; cor. 100x125; equity $15,000; will trade; what have you? Address Y T 190, Tribune.

Resort Property.

WILL TRADE Dunes summer home for Chicago vacant. Address L H 477, Tribune.

Miscellaneous.

HAVE you any real estate anywhere, large or small, vacant or improved, that you care to exchange? Address Y L 490, Tribune.

REAL ESTATE LOANS, MORTGAGES.

FIRST MORTGAGE LOANS WANTED on improved Metropolitan Chicago Real Estate. Reasonable rates and terms. Prompt and courteous service. PERCY WILSON MTGE. & FINANCE CORPORATION. 134 N. La Salle-st. Central 8270.

UNTIL a special investment fund is exhausted, we can make exceptionally low terms on superfine first mortgages, with full protection to brokers. BROOMELL BROTHERS, INC. 111 W. WASHINGTON. RAND. 9121.

REORGANIZATION—CONSTRUCTION AND FHA LOANS.
HEITMAN TRUST CO.,
3d floor, 10 S. La Salle-st. Fra. 2400.

FOR SALE—1sts, large and small, 4½-5% nt. Certified Construction Opinion and Guarantee Policy furnished. Davis, 8 South Dearborn. Central 6822.

WILL make or buy 1st mtgs. on good So side improved property. Low rates. WM. L. SHARP & CO. 237 W. 63d-st.

PEOPLE'S MORTGAGE CORPORATION. Study our Sunday ads. Brunswick 6200.

AMERICAN wants $6,000 loan; mfg plant as security. Address E 387, Tribune.

I HAVE money to loan on 1st mortgages. Special low rates. Mrs. Turner, Fra. 0198.

WANTED—$2,700 on 2½ flat bldg.; well kept; rtd.; inc. $51; gd. loc. Diversey 0055.

STOCKS AND BONDS.

WE BUY REAL ESTATE SECURITIES, MORTGAGES AND CITY JUDGMENTS. Weissburg & Co., 134 N. La Salle. Ran. 1187

WE BUY ALL REAL ESTATE SECURITIES REAL ESTATE BONDS AND SEC. CORP. 111 W WASHINGTON Rm. 726 RAN.1650

DOGS, CATS, BIRDS, PETS.

DOGS.

Kerry Blue Terriers.

3 MOS. ped. champion stock, heavy coats. Reasonable. O. E. Brooks. Newc. 1465.

Dogs Miscellaneous.

WELL-bred puppies—Must be sold. Black and tan; Toy Fox, Irish Setter, Cocker, Springer; $5-$10; grown dogs at stud and sale. 7004 W. Archer, 2 bl. E. Harlem-av., Chgo.

PUPPIES of all pop. breeds. $3-$5; mixed pups, $1. 834 Milwaukee-av. Open eves.

VISIT puppyland—Air cond., 100 to pick from, low as $3. 4701 N. Harlem-av.

Dogs Boarded.

BOARD your pets at air cond. Puppyland with all the comforts of home. Inspection invited. 4701 N. Harlem-avenue.

SEWING MACHINES.

SINGER elect. consoles, like new, $39.50. Port. $22.50; Dphds., $7. Tms. 5455 Madison.

SINGER electric console, $28. Like new. Guar. Singer port., $19. Terms. 950 W. 63d.

WE PAY CASH FOR USED SEWING MACHINES. ANY MAKE. KEDZIE 1300

SINGER drophds., $7 up; console, $29.50 up; ports. $17 up. Tms. 5444 W. Madison.

MUSICAL AND DRAMATIC.

BAND SINGERS—Tavern and Nite Club. Triple your talents and chances. Expert coach. Mr. Allen, Fair. 6889. Call a. m.

MAN—With accordion or guitar, to play for plugger of Roosevelt song. Berk. 6646.

HOUSEHOLD APPLIANCES.

General.

SAVE 40% TO 60%.
Any make refrig., washers, gas and elec. ranges. Complete line of furn. and rugs.
MID WEST,
601 W. WASHINGTON. HAY. 3020.
OPEN EVES. TO 9. SUNDAY TO 5.

Electric Refrigerators.

$200,000 GIGANTIC ALL STAR CLEARANCE SALE OF NEW SAMPLES IN THE ELECTRIC APPLIANCE OUTLET IN
CENTRAL WAREHOUSE.
Kelvinator, apt. size, Rec. Like new..$39
Frigidaire, 5 cu. ft. Rec. $49
Norge, famous Rollator, fam. sz. Rec..$59
Frigidaire, meter-Miser, sample..........$59
New 1939 Crosley Shelvador, 6 cu. ft..$66
1940 Frigidaire, slight crate mar.......$99
Odds and ends, all makes, rec. and rep..$25
Free Del. Cash. E-Z Terms. See. 4141.
775 W. JACKSON.
OPEN EVES. TO 10, SUN. TO 5.
Our only outlet, 2 doors E. of Halsted.

GENERAL ELECTRIC, Westinghouse, in original crates; 6 cu. ft.; 5 year written guar. LIST, $149.50. OUR PRICE, $89.95. Open eves. till 10, Sun., 5. Terms arranged
3334-40 N. CENTRAL-AV.

AT WHISTLER'S.
Kelvinator ref. new 6 cu. ft., factory guar., $69. Westinghouse Ref., few below our cost, $64. Terms. Open Tues., Thurs., Sat. Eves. and Sunday. 621 W. Jackson.

REPOSSESSED ELECTRIC REFRIG.
All natly. known makes, $35. Renewed in our own factory. Full guar. Come in. Be convinced. Zerozones, as is, $17.50. 220 W. HURON-ST. OPEN SUNDAY.

NEW smpls, Westinghouse, Hot Point, and others, 100s of them, all models, $39 and $49. Cash. E-Z terms. See. 4141. Central Warehouse, 775 W. Jackson. Open eves.

NEW Westinghouse with 5 yr. guar......$69 Lowest prices in city on all brands; terms. Tri-Par, 110 N. Wells. Tues.-Thurs. to 9.

G. E. FRIG., Kel., Norge, others, like new; 1 yr. unconditional guar., $32 up. $1 wk. Open evenings. 4237 N. Lincoln-avenue.

REBUILT refrigs. All makes; $25-$39. 1 yr. to pay; 1 yr. guar. 2352 N. Cicero. Open eve.

HOT WEATHER SPECIALS.
General Elec. $20. Dealers, 3321 Ogden-av.

40 FRIGIDAIRES & G. E.s, 4 cu. ft., $39; 6 Frigid. $29. Guar.; $1 wk. 6403 Halsted.

1-3 OFF—West., Norge, G. E., etc.; 9 recond. refrig.; $39. 7605 S. Halsted. Open eves.

Electric Ranges.

SAVE 40% ON WESTINGHOUSE RANGES. Tri-Par, 110 N. Wells. Tues.-Thurs. to 9.

Oil Burners and Stokers.

USED stoker, fine cond.; well known make. Can arrange terms. Keystone 5863.

LOWEST prices in town—Choice of 9 makes. 2407 Montrose. Keystone 2406.

Stoves.

GIGANTIC ALL-STAR CLEARANCE SALE OF GAS RANGES—All nat'l. known makes.
1940 model table top. While they last..$18
New 1939 Det. Jewel. All wh., chrome..$29
Magic Chef, fully insul. ht. control..$39
A limited No. of sples., rec., rep........$15
Free del. Cash E-Z terms. See. 4141.
Central Warehouse, 775 W. Jackson.

UNIVERSAL GAS RANGES—'39 models; spec. facty. price; orig. crates. Open eves., Sun., 10 to 5. 3334-40 N. Central-av.

UNIVERSAL gas ranges—'39 mod. Bargains; terms. Open eves. 4237 N. Lincoln-avenue.

MAGIC chef gas ranges, new table top, $28. Whistler's, 621 W. Jackson.

Washing Machines and Ironers.

1940 THORS—$28
Only a limited number left. Written factory guarantee, some in original crates with only slight crate mar. While they last. Free del. Cash. E Z terms. See. 4141. In the Electric Appliance Outlet in the
CENTRAL WAREHOUSE,
775 W. Jackson. Op. eves. to 10. Sun. to 5. Our only Outlet, 2 doors E. of Halsted.

RENT A BRAND NEW MAYTAG, 25c WK BEFORE YOU BUY. RENT AND TRY. NEW SPECIAL LOW FACTORY PRICES. PHONE MERRIMAC 9000.

50 RENEWED washers and ironers, $10 up. New, 50c a week. 3448 W. North. Albany 0141.

RENT A THOR WASHER OR IRONER. 25c A WEEK—FREE DELIVERY PHONE ALBANY 0140

MAYTAG—ALMOST NEW.
Must sacrifice at once. Stewart 1912.

MAYTAG floor samples, $35; terms, $1 wk. Commonwealth, May and 69th-st. Open eves.

LOANS—PERSONAL AND BUSINESS.

Personal Property and Salary.

Salary Loans
$25 TO $300
On Your Signature Only

NO CO-SIGNERS. NO ENDORSERS. ONLY YOU SIGN.

MAKE YOUR OWN REPAYMENT TERMS 1 TO 20 MONTHS TO PAY.

PRIVATE INTERVIEW ROOMS. STRICTLY CONFIDENTIAL—ONLY YOU KNOW OF TRANSACTION.

ALSO FURNITURE AND AUTO LOANS. LIBERAL PLANS. FAST SERVICE.

Phone for Your Loan
then call in person at office and promptly obtain the money.

LOCAL LOAN CO.
[UNDER STATE SUPERVISION.]

7 W. Madison, at State. RANdolph 8400 Thos. Kerwin, Mgr.
4658 S. Ashland, at 47th. YARds 4870 Edw. Maloney, Mgr.
821 W. 63d, at Green. ENGlewood 7800 M. C. White, Mgr.
807 W. 79th, at Halsted. RADcliffe 4500 Edw. Mitchell, Mgr.
11054 S. Michigan. PULlman 7500 Wm. Markham, Mgr.
8 N. Ogden, at Madison. SEEley 3700 John O'Brien, Mgr.
1 N. Pulaski, at Madison. KEDzie 5900 [Oak Park phone, EUClid 6163.] A. J. Sals, Mgr.
1212 N. Ashland. BRUnswick 3100 W. R. Taylor, Mgr.
4013 Milwaukee at Cicero. AVEnue 1400 John Flanagan, Mgr.
4701 N. Western, at Leland. LONgbch. 2161 [Evanston phone GREenleaf 5100.] Peter Burr, Mgr.

CASH LOANS
$10 TO $300

Borrow here quickly and privately. Loans made on furniture, autos, or just your plain note.

1 TO 20 MONTHS TO PAY.

Charges based on number of days you keep money. The faster you pay, the less the cost. Before you borrow, 'phone or stop in any office listed below for complete payment and cost figures.

COMMONWEALTH LOAN CO.

3166 LINCOLN-AV., cor. ASHLAND at Belmont Rm. 224. BITtersweet 3360
4803 LINCOLN-AV., cor. WESTERN at Lawrence, Rm. 208. LONgbeach 3456
4013 MILWAUKEE-AV., cor CICERO at Irving Park Rm. 307. AVEnue 0443
1791 HOWARD at CLARK, Room 214 ROGers Park 0754
6306 COTTAGE GROVE-AV., at 63d, Room 305 HYDe Park 0604
749 W. 63D-ST., at HALSTED, Room 200 ENGlewood 1711
1 N. PULASKI [Crawford], at Madison. Room 415 VAN Buren 5040
137 N. MARION-ST. at LAKE, R. 204 Chgo. Ph., AUS. 2624; O. P., VIL. 6886
6428 W. CERMAK-RD., nr. Ridgeland Chgo. Ph. LAWndale 2882; BERwyn 371

"the SIMPLIFIED plan"
YOU CAN BORROW
$75
FOR
Only $1.18 Per Week
including all interest and principal.

$150 for only $2.33 per week
$300 for only $4.44 per week

Figured on a 20 month basis. 3% per month up to $100. 2% per month on the portion from $100 to $200—and only 1% on portion over $200.

PHONE
LOAN CORPORATION
4 Convenient Offices.

LOOP.
160 N. La Salle, Rm. 1100. Ran. 3333. Park free at 120 W. Lake Garage.
SOUTH
7850-58 S. Halsted, 2d fl. Rad. 2511. Open Tues. and Thurs. eves. until 8.
NORTHWEST.
2801 Milwaukee, 2d fl. Spa. 2700 Open Tues. and Thurs. eves. until 8.
NORTH.
1737 Howard, 3d fl. Rogers Park 2030. Evanston phone: Greenleaf 1240. Open Tues. and Thurs. eves. until 8.

GET THE MONEY
YOU WANT FROM
FAMILY LOAN
CORPORATION

Simplified Loan Method
Terms Adjusted to Suit.
Choice of Payment Plans.
Full Privacy Assured.
Employers Not Notified.

You receive the full amount of your loan without deduction. NO insurance. NO fines.

Prompt Service

LOOP
202 S. State-st. cor. Adams. Century Bldg. Rm. 301. Telephone WABash 2994
LOGAN SQUARE
3129 Logan-blvd., Logan Square, near Milwaukee. Tel. SPAulding 4100
NORTH SIDE
2349 W. Devon-avenue, cor. N. Western. Devon Bldg., 206. Tel. BRIargate 4121
WEST SIDE
4806 West Madison-st., near Cicero. Next to Walgreen. Tel. MANsfield 4211
SOUTH SIDE
2105 E. 71st-street. East of Bryn Mawr I. C. station. 2d floor. DORchester 2811
SOUTH CHICAGO
9113 Commercial-avenue [opp. Goldblatt Bros.], Lincoln Bldg., R. 10 REGent 6220

IF YOU NEED TO BORROW
CALL
T. B. WARD, INC.
where any honest man or woman can borrow from
$30 UP TO $300
DEPENDENT ON ABILITY TO PAY.
T. B. WARD, INC.
Room 408. 8 S. Dearborn.
RANDOLPH 2060.

LET US FINANCE YOU
In Any Amount Up to $300.

QUICK CONFIDENTIAL COURTEOUS SERVICE.
Loans on furniture, salaries, autos, and collateral security.
L. T. BAKER & CO.
UNDER STATE SUPERVISION.
30 W. Washington. Suite 1407.
RANDOLPH 6151.

LOANS—PERSONAL AND BUSINESS.

Personal Property and Salary.

Personal Loans
On Your Own Signature

Here salaried men and women [single or married] can get $25 to $250 or more entirely on earning capacity and personal responsibility. We prefer to make these loans the way most people like—without security—without endorsers.

NO WAGE ASSIGNMENTS.

Simply do this:
1. Make application. [Can be in person or by phone.]
2. Come in, sign, and get the cash.

Pick Your Own Payments.

Take a year, or more, to repay. You know best how much you can afford each month—you name the payment which best fits your income.

PRIVACY.

We keep the entire transaction strictly between us. Your employer, friends or relatives are not notified.

SIMPLE TO GET.

Our loans are made on the simple basis of your ability to make small, regular payments, and if you can, you should not hesitate to see us for a loan at once. Come in or telephone.

PERSONAL FINANCE CO.

SOUTH SIDE.
841 E. 63d-st., 3d flr. HYDe Park 1471
757 W. 79th-st., 2d flr. RADcliffe 8225
2403 W. 63d-st., 2d flr. REPublic 7229
NORTH SIDE.
4750 Broadway, 2d flr. LONgbeach 4090
4770 Lincoln-av., 2d flr. LONgbeach 1321
3982 Milwaukee-av., 2d flr. PALisade 0989
4005 W. North-av., 2d flr. CAPitol 0700
Evanston, 708 Church-st., 2d. GRE. 6081
WEST SIDE.
4010 Madison-st., 2d flr. NEVada 2134
Oak Park, 1040 North-blvd., 2d. VIL. 6840
Berwyn, 6346 Cermak-rd., 2d. BER. 666

LOANS
On "Fit-Your-Budget" Plan.

CASH LOAN YOU GET.	AMOUNT YOU PAY BACK EACH MONTH, INCLUDING ALL CHARGES. 6 Mos. Loan.	12 Mos. Loan.	16 Mos. Loan.	20 Mos. Loan.
$ 25	$ 4.54	$ 2.44		
50	9.09	4.88		
75	13.63	7.33	$ 5.76	$ 4.83
100	18.18	9.77	7.68	6.43
125	22.69	12.19	9.58	8.02
150	27.19	14.59	11.45	9.58
200	36.17	19.36	15.18	12.69
250	45.12	24.12	18.89	15.77
300	54.08	28.87	22.60	18.85

Payments include charges at Household's rate of 2½% per month on that part of a balance not exceeding $100 and 2% per month on that part of a balance in excess of $100. This rate is less than the maximum permitted by the Small Loan Act and is the same to every one. No endorsers. Loans made on your own signature or on furniture or auto. No wage assignments. No credit inquiries of friends or relatives. To apply, phone or visit office nearest you.

LOOP OFFICES.
111 W. Washington, Rm. 253. FRA. 1082
5 S. Wabash, 13th floor. STAte 0151
36 S. State, 16th floor. FRAnklin 0884
100 W. Monroe, 7th fl. STAte 1777

NEIGHBORHOOD OFFICES.
6856 S. Halsted-st., 2d flr. ENGlewood 5534
341 E. 63d-st., 4th flr. PLAza 8360
9204 Commercial-av., 3d fl. SOU. Chi. 0103
11106 S. Michigan, 2d fl. COMmodore 3880
6255 S. Ashland, 2d fl. HEMlock 4510
2355 W. 63d-st., 2d fl. REPublic 4472
1737 Howard-st., 2d fl. ROGers Park 8322
4554 Broadway, 2d fl. LONgbeach 7163
2800 Milwaukee-av., 3d fl. CAPitol 3440
4704 Irving Park, 2d fl. PENsacola 4570
3150 Lincoln-av., 2d fl. BUCkingham 1006
Cicero, 6012 Cermak-rd., 2d fl. CICero 6400
Oak Park, 1140 Lake-st., 3d fl. EUClid 503
1 N. Pulaski [Crawford], 5th fl. KED. 0704

HOUSEHOLD FINANCE
CORPORATION.

Friendly Personal Loans
$20 to $300
for Every Purpose.

Here you will find a loan plan to meet your own requirements . . . salary loans on your own signature, furniture loans, auto loans, and family loans.

No credit inquiries are made of friends, relatives, or employer. Repayment terms can be arranged to suit you.

Phone Central 4733
C. C. ERD
7 S. Dearborn-st., Suite 616.
52 years of continuous service.

Business Loans.

$300 TO $150,000.
To machine shops, print shops, factories, laundries, hotels, stores, trucks, etc. No Endorsers. Terms to suit.
Oldest Estab. in Chicago.
F. BOLAND.
9 W. WASHINGTON-ST. FRA. 1966. Money in 24 hours. Phone for Repr.

LOANS—ALL TYPES AND AMOUNTS. CALL MR. MILLS. CENTRAL 5532.

Collateral Loans.

Jewelry Loans, $1 to $10,000
Quickly obtained. Lowest rates. ILLINOIS STATE PAWNERS ASSN. 140 N. Dearborn, corner Randolph, 2d fl.

LOANS—Jewelry, clothing, furs, anything of value. North Av. Loan, 641 North-avenue.

LOANS ON ANYTHING OF VALUE Federal State Pawners. 5 S. Clark.

FINANCIAL SERVICE.

HEIRS—Quick cash for legacies and trusts. Probate Finance, 155 N. Clark. Cen. 2022.

BUSINESS DIRECTORY.

Moving, Storage, Etc.

BONDED INSURED FURNITURE MOVING TO ALL POINTS IN U. S. — — — TRANS-AMERICAN, INC. — — — 540 W. 59TH-ST. WENT. 0700.

MOVE Safely everywhere U. S. and Canada. Pad. compartment; no crating. Save 25%. General Movers, Inc. Van Buren 6878.

SAFEWAY VAN LINES. Move SAFEWAY door to door; no crating. 5114 W. Madison. AUSTIN 1612.

LOWEST RATES—MOVE BY RED BALL. 155 N. CLARK, RM. 812. STATE 7224.

LOW RATES. COAST TO COAST. NATIOAL VAN LINES. Irving 2341.

Photo Developing and Printing.

ALL TYPES OF PHOTOGRAPHY. Store pictures a spec. Rates on garden photos. Outdoor and indoor work. Normal 4693. Vincennes 2992.

Rug Cleaning.

$1.50—9x12 DOM., clean both sides and glaze, like new; exp. rep.; all work guar. Call anywhere. A1 Rug Cleaners. Kildare 8414.

$1.50—9x12 DOM. rug, shampoo—both sides. Expert repair; furniture dry cleaned. All work guar. M. & H. Rug Cl. Kedzie 1614.

BUILDING MATERIALS.

Bricks.

500,000 USED bricks—Cleaned and delivered, also cinders. Brunswick 0267.

Heating and Plumbing Supplies.

3 GAS, steam radiators—11-13-15 sections compl. with pipes, flues, etc.; perfect cond. Best offer. Cedarcrest 4677.

Lumber.

LUMBER—Reclaimed siding, lining, kindling wood, blocks from dismantled freight cars. ERMAN HOWELL SALES CO., 300 W. 87th-st. Vincennes 7050.

Paints.

WASHABLE wall covering, $1.50 val.; selection, 69c sgl. roll while lasts. "Turek's for paints." 401 S. Halsted. Hay. 2013.

Miscellaneous.

WRECKING 2 mansions at 425 N. Sheridan-rd., Lake Forest; 570 Milburn-st., Evanston, Ill. All building materials for sale. Salesman on premises. Speedway Wrecking Co., Calumet 5194.

BUSINESS OPPORTUNITIES.

Businesses for Sale.

ACCESSORY SHOP—Well established loop location. Address L E 386, Tribune.

AUTO COURT—Outstanding one of the Northwest; 26 cottages, store, gas station; Washington; direct from owner for $50,000, terms. Address B D 8, Tribune.

BAKERY—E. 75th-st; good location; 8 years old. Attractive price for cash. Address S H 111, Tribune.

BAKERY route—S. S., well est.; exc. chance for beginner. Ph. aft. Atl. 5480. Rm. 211.

BARBECUE-rest.—Best loc. N. side; must sell, reas. 4733 N. Western, Shel. 10236.

BARBER and Beauty Shop—Also fixtures; new, used. PAIDAR CO., 1120 N. Wells-st.

BARBER SHOP—OPEN ALL NIGHT. Loop stand. Rent $50. 62 W. Randolph.

BARBER shop for sale—5513 W. Lake-st., or phone Mansfield 8875.

BEAUTY SHOPS—2 FOR THE PRICE OF 1 —Owner must leave city. Well est. shops, gd. loc., southern Ill.; bus. dist.; mod. equip. Sacr. cash; terms. Grovehill 1853.

BEAUTY PARLOR—Estab. 6 yrs.; mod. equip.; low rent; lvg. qtrs.; must sacrifice. 2239 E. 75th-st. Regent 0304.

BEAUTY shop for sale—Supplies, equipment; cash, easy terms. Catalogue free. GIBBS & CO., 21 S. WABASH-AVENUE.

BEAUTY SHOP—Modern, well estab., 6 operators; west side; other interest. Owner can't handle. Address L A 374, Tribune.

BEAUTY shop—Sou. S.; quick sale; gd. location; sac., living quarters; est. 15 years. Priv. party. Address L C 440, Tribune.

BEAUTY shop—Owner retiring; modern; gd. location; real buy; no reasonable offer refused. Address L E 66, Tribune.

BEAUTY Shop—Long established, 6 operators, excellent location. For information Call Keystone 9144.

BEAUTY shop for quick disposal; make offer; low rent. 944 Montrose-av. Pen.3312.

BEAUTY shop—South Shore; est. 7 yrs.; liv. quarters. Best cash offer. MID. 3561.

BEAUTY SHOP—North side; estab. 8 years; living quarters; reas.; cash. Wel. 9354.

BEER route and truck—About $130 week. Other interests. Address L L 501, Tribune.

BICYCLE STORE—Well established; year round sales and service business. Most completely stocked store of its kind. Address L E 383, Tribune.

CANDY, Cigars, Cig., Del.—Est. 40 yrs.; eleg. fix.; big stk.; rt. $25; 3 rms., bath; $450 cash; bal. $300. trms. 1703 N. Campbell.

CANDIES-fountain lunch. 79th Halsted dist. Real barg. Englehart Co., 811 W. 62d.

CASKET FACTORY, DENVER, COLO.—Consistent money-maker 40 yrs.; return last 10 yrs. averages 8% per yr.; 20% below book value.
Write Iowa Coffin Co., Dubuque, Ia.

CHEESE Route—Well estab.; good money-maker; $1,500 cash required. Aus. 4894.

CHILDREN-ladies wear shop—Exc. loc., long est., will teach; pr. $4,500 cash; sell acc't. ill. Address L F 238, Tribune.

CLEANING BUS.—Gd. loc., est. 28 yrs.; reas. acct. ill health; liv. quar. 650 W. 47th.

CLEANING—Tailor shop; gd. bus.; low rent; worth $900; our price, $450. Ran. 7787.

COCKTAIL lounge—Ex. loc., equip. Other bus. requires sale. 3815 Broadway; eve.

CONFECTIONERY, NOTIONS, ICE CREAM, cigarettes, etc; living quarters; $650; due to death in family. Hemlock 9324.

CONFECT., fount., cig., milk; est. 9 yrs.; liv. rm.; cor loc. $200 hdls. 5232 N. Damen.

DEL., Ice Cream, Candy, Cigarets, Mags., gd. loc.; liv. qt.; estab. bus. 3136 Southport.

DEL.-grocery—Same owner 12 years; modern fixtures; complete stock; $35,000 year cash sales; retiring. AVEnue 4776.

DEL.—Cater to 520 apt.; 1st time offered; cln. stk., exc. bus., rt. $40, liv. qtrs. $1,100. Englehart, 811 W. 62d-st.

DELICATESSEN—Estab. 18 yrs.; no competition; owner retiring. Will stand investigation. Best offer. 3449½ Foster-av.

DELIC.-Groc.—Fully equipped; well stocked; 4 livrms.; doing good business; leav. city. Phone Gra. 2666 between 9-10 a. m.

DEL.-Groc. adj. 500 apts. Mod. large stock good vol.; real opp. $1,500 req. Dor. 1173.

DEL.-groc.—Exc. loc.; old estab.; retiring; ideal for cple.; best buy. Ross Co., 352 E.75

DELICATESSEN-GROCERY—Price $250 if sold within next 3 days. 907 Windsor.

DEL. groc.—Busy S. S. loc. rt. $35; 3 living rms.; gd. bus. 6709 S. Halsted-street.

DRESS shop—Excellent location; well established. Leaving city; sacrifice. Call Lake View 5461, 10 a. m. to 6 p. m.

DRUG STORE OPPORTUNITY.—Long estab.; $3,500 mo. A real buy. ½ cash, bal. time. Address L E 71, Tribune.

DRUG STORE—N. W. side, est. 10 yrs.; leaving town. Info. call Ber. 3300.

FOOD SHOP—The finest on the north side. Rmg. house and kitnt. dist. Will clear about $100 week. Ardmore 1212.

FRUIT store—Suburban downtown loc.; est. 10 years; doing good business; must sacr. Address L J 439, Tribune.

FURN.—Ladies' and Men's, wholesale and retail; well est. fine loc.; gd. income. Cash required $7,000. Address Y T 170, Tribune

GARAGE—Fully equipped; 170 car capacity. Best location; near Sheridan-road huge apartment bldgs. $7,000 cash required. ADDRESS L A 95, TRIBUNE.

GAS STATION—Exc. location; gd. neighborhood and traffic; estab. 11 yrs.; encl. wash rack and grease pit. Real op. Must sell at once acct. sickness. Irving 8457.

GAS station-wash—Grease, body, fender repairs. Rt. $75 mo., sells 300 gal. gas day. Buy equipmt. only. 91st & Vincennes.

GAS sta.—Super; 5 incl.; tile bldg., cement dr.; new Wayne pumps; 12,000 gal. gas mo.; terms. 6600 South Park-avenue.

GAS sta. and auto repairs—Encl. pits; any gas; 3 year reas. lease. W. North-av. Retiring. Address B E 20, Tribune.

GAS Super—2 encl. hoists; 5 pump. Big busy corner. Owner has other business. Consider terms 8059 Vincennes.

GAS station—Well estab. bus.; complete equipment; reasonable. 6021 Archer-av.

GAS STA.—Texaco service; 8,000 gal. mo.; other business; reas. 6220 N. Western-av.

GAS STATION—Super. Doing 10,000 gals. REAL BARGAIN. 5757 DIVERSEY.

GAS sta.—Do 20,000 gals., encl. greas., wash. Ideal; $200 handles. 6769 S. Chicago.

GAS STATION—14 E. 71st-st.; inclosed pit; trucking business; long lease.

SHELL gas station—Call owner after 7 p. m.; reasonable. Avenue 3082.

GAS sta.—Skelly serv.; 2 gr. pits.; wash rk.; enc., $350 full pr. 3025 N. California.

GAS STA.—Sinclair; fully eqpd.; low overhead; must sell. 208 Lake-st., Oak Park.

GIFT shop—Loop bldg., est. 9 yrs. $500 down, easy terms, rent $35; will sacr. account illness. Belmont 5475 after 6:30.

GIFT AND GREETING CARD SHOP—Reasonable for cash. 1943 Howard-st.

GROCERY—Fine location, in town of 5,000; county seat. Royal Blue contr. $2,200. Terms. Poor health. Address N 341, Tribune.

GROC. AND MARKET FOR SALE—Modern, de luxe, in town of 4,500, 40 miles from Chicago; weekly sales $2,000.00; cash required, $12,000. Address B F 13, Tribune.

GROC.-Market—Est. 15 yrs.; will sell bldg., stock and fixt.; all mod. Doing a good bus.; 5 mod. liv. qtrs. Lac. 9743, evenings. After 1 p. m., or eves. after 7 p. m.

GROC.-Gas Sta.-Luncheon—Rent or sell; 4 liv. rms., 2 car gar.; cor. 100x200; est. 16 yrs. Sterling-rd.-Ogden-av., Downers Grove.

GROC., fruit, and veg.—Est. 15 yrs.; 70 apt. bldg.; guar. trade. Wonderful oppor. For informa. call Ave. 8970. 3937 Diversey.

GROCERY, ice cream, notions, tobaccos—Estab. 41 yrs.; nic. liv. qtrs.; good loc.; steady trade; ill health. Bou. 8159.

GROCERY and Delic.—Residential neighborhood. Reliable parties only. 1044 W. 84th.

GROCERY—Dairy prod. Sell at inventory. 28th-av., St. Charles Rd. Bellwood, Ill.

GROCERY - FRUIT-VEGETABLE—N. SIDE; OVER $1,000 WEEKLY. IND. 3131.

GROCERY STORE and Meat Market for sale. Reas. price. Evergreen Park 7514.

GROC.-Del.—Fruit, veg.; est. 17 yrs.; do over $700 wk. Must sell quick. 4401 Armitage.

GROC.—Mod.; 20 yrs. est. bus.; 3 rm. apt.; reas. rent; barg. for cash. 651 E. 61st-st.

GROC.-delic.—2 stores; diff. loc.; est. gd. bus. Owner must sell one. Reas. Nev. 3299.

HAMB.-LUNCH—fine Western-av. cor.; ultra modern; $35 day, can dble.; sell acct. of death. $1,000. Englehart Co., 811 W. 62d.

HAMBURGER-lunchrm.—Must sacr.; leaving town. Best cash offer. 5103 Madison.

HAMBURGER-lunch—Suit. for man or cple.; will sac. 2149 N. Cicero. Berk. 9083.

HAMBURGER stand—1820 W. Chicago-av.; sell to best offer.

HOTEL — Building and furnishings, 35 rooms, "10 private baths." Nets $5,000.00 year, $7,000.00 will handle. Owner. Martin Hotel, Rantoul, Ill.

HOTEL—42 apts., 5 yr. lease; rent $450 mo.; $6,500 cash req. Dahl, broker, Lon. 4770.

HOTEL bar and cafe—50 mi. out; money maker; $1,500 will handle. Atl. 3412.

INTERIOR DECORATING SHOP for sale—Attractive, established 5 years; only shop in radius of 100 miles; stock and fixtures inventory over $1,500; sales average $600 a month; located in the heart of summer and winter vacation land of N. Michigan. For quick sale will take $1,500.00 as owner has interests in another part of country. Also 5 rooms of the best house furnishings to go at $1,000.00. Will sell together or separate.
Address B D 43, Tribune.

ICE, Coal, and Moving—Reas.; established; South side. Boulevard 1162.

LUNCH room, sandwiches—Good truck stop; on main thorofare in Chicago; unable to handle. Regent 0762 after 5 p. m.

LUNCHRM.—25 seats; gd. bus.; ideal for cpl. Cheap. Best loc. 158 Marion, Oak Park.

LUNCHROOM—Across from Chi. Municipal Airport. Very reas. 6001 S. Cicero-av.

LUNCHRM.—Ideal for cpl.; liv. qtrs.; opp. theater, schl.; reas. 7607 Cottage Grove.

LUNCHROOM—Ideal for couple; $150 down; good, going bus. 12 S. Western-av., eves.

LUNCH—Best South Shore loc.; low rent. $250 handles. Englehart, 811 W. 62d-st.

LUNCH—Heart produce mkt.; gd. bus., closed eve., Sundays. 7004 S. State-st.

MACHINE Shop—Fully equipped for light mfg., in small Southern Wisconsin town. Write Decot's Mach. Wks., Sauk City, Wis.

MACHINE SHOP—Every machinist's dream. Must sacr.; $325 takes it. 2431 N. Lorel.

BUSINESS OPPORTUNITIES.

Businesses for Sale.

MEAT MARKET, groceries, fruits and vegetables—Old est. German nghbrhd. North Side; modern fixt.; weekly bus. over $800; partly cash, bal. reas. terms. Retire. Address N 262, Tribune.

MEAT market—Est.; North side. Elec. equip. Low rent. Albany 3594 after 6:30 p. m.

MEAT market—3 man shop; on business st., near N. W. side; barg. Fox. Cen. 4538.

MEN'S WEAR and work clothes—Modern fixtures; new stock. Have 2 businesses. Low rent. Call Yards 5426.

MOVING, Expressing—Est. 11 yrs.; '37 Ford truck; reasonable, 13½ W. Division.

NEWSSTAND—Transfer corner. Bargain. Phone Wentworth 6937.

PAINT Factory—Modern, complete; ready for production. Sacrifice; immediate disposal. ADDRESS L A 124, TRIBUNE.

RADIO Sales & Serv. Shop—Loc. 79th-st.; present owner 5 yrs. Ross Co., 352 E. 75th.

REFRIGERATION Outlet for large chain org.—Big stock on hand. $2,500 will handle. Investigate. 2222 Cottage Grove. Vic. 0717.

RESTAURANT—Doing $100 a day; exc. loc.; will sell or trade for rooming hse. or hotel. Address L J 444, Tribune.

REST.—Conc.; nr. West Elec.; plenty bus.; rt. $40; full. equip.; $500. Kane. Del. 3305.

RESTAURANT in No. Side hotel. Well eqpt. Reasonable. Address E 340. Tribune.

RESTAURANT—Seats 32; rent reas.; $50 daily; gd. busy loc.; Clark, 43 E. Ohio.

RETAIL FOOD ROUTE—Well estab. Will sacrifice. Keystone 9717, after 8 p. m.

RM. HSES.—24 R.—Nr. N. S.; nets $130; 3 yr. lse.; $600 dn., othe., tms. Becker Co., 2839 N. Clark.

RMG. hse.—42 rs.; uptown; clear $250; 5 yr. lse.; $2,000 req. Capps Co., Sup. 6160.

RMG. hse.—42 r.; Wdlwn.; $4,000 tms. Steinbock & Alexander, 160 N. La Salle.

ROOMING FLAT—6 rms., all rented, elec. refrig., steam heated, $250. Hyd. Pk. 3289.

RMG. HSE.—43 rm.; lse. 4 yr.; nets $200. Req. $1,200. De Woskin Co., 105 W. Mad.

SHOE repair—Cleaning, press., hat clean. and block. Very cheap. 4937 Milwaukee.

SUMMER resort for sale—Money maker; complete with hotel, cabins, ballroom, and the finest sand bathing beach in southern Michigan; reason for selling: We wish to retire from business. Write Edw. D. Reid, Mgr. Reid's Resort, Inc., R. R. No. 1, Niles, Michigan.

TAILOR and cleaning—Best location in Rogers Park. 7035 Glenwood-av.

TAILOR and cleaner stores—2; good business; reasonable. Edgewater 5454.

TAVERN and night club—Choice loc.; est. 10 yrs.; air cond., etc. Price and rent reas. Call Arm. 6896 from 2 to 5 p. m.

TAVERN—Well estabi.; acct. illness; reas. 12th-av. and Cermak-rd., N. Riverside, Ill.

TAVERN—Complete; partners disagree, $900. 372 E. 71st-st.

TAVERN—Doing $1,400-$1,600 per mo. Elec. refrig. Reas. Address L C 441, Tribune.

TAVERN—Corner, all electric; sold 350 barrels beer last year; $1,500. Hum. 7417.

TAVERN—Sell acc't other bus. 7422 Grand. Elmwood Park. River Grove 693.

TAVERN—N. E. cor. Lake and Oakley; less than cost fixt. Mon. A. Margolis. Des. 0490.

TAVERN-rest.—Sac. $3,500 cash; est. 15 yrs. Mod. eqp.; nr. lp. Address L A 94, Tribune.

VENETIAN blind mfg. Co.—This business can more than double its capacity in the coming season. Must sell account illness. Address L J 442. Tribune.

VARIETY—5c to $1.00 store for sale; Illinois; possible volume above the average. A real investment for a man with or without experience. Capital necessary approx. $20,000. Address L F 140, Tribune.

YARD goods—Remnants and trim. Shop ideal for yg. dressmaker. Barg. Worth investigating. Rogers P. 2879, week days.

FOR SALE—Quick; cigar and confectionery store. Price $900; at least $300 cash. 110 W. Wash.-st., Morris, Ill.

If the kind of store or business you want is not offered for sale today, why not advertise in the Business Opportunity Wanted Column? Stop in today at the Tribune Want Ad office, Madison and Dearborn streets, or call Superior 0100. Ask for an Ad Taker.

Partnerships and Investments.

PRINTER—Machinist operator, mark copy, etc. Invest $3,000. Address L G 89, Tribune.

Concessions, Locations, and Leases.

1011 RUSH-ST.
Restaurant and bar, night club arrangement; fully equipped, air conditioned, recently remodeled, amplifying sys., barbecue pit, coolers, 3 firs., ready for immediate possession; priced reasonably for quick action. Inspection welcomed; attractive lease. J. F. Pagano, Irv. 1238.

FOOD concession in connection with popular Southern Michigan hotel and cocktail lounge. Address B E 42, Tribune.

COAT and suit dep't in live loop dress shop. Estab. 20 yrs. Rt. $100, includ. light, porter, etc. Address Y J 572, Tribune.

GOOD loc.—Was old est. groc.; milk depot; 2 liv. rm. Touhy & E. Prairie-rd. Ave. 5165.

MEAT maket for rent; well estab. grocery store. Address L J 215, Tribune.

FRUIT and vegetable market—Gd. residential district; a real buy. Aus. 6992.

DOCK space for 1 or 2 trailers with pickup and del. serv.; near loop. Can. 7958.

Distributors.

DOUBLE COLA.
Young men with ability. We teach and help you to establish yourself in a very lucrative business. Nationally and locally advertised goods. Call before 11:00 A. M. or after 5:00 P. M. John Lasser Co., 2453 N. Sheffield-avenue.

Business Equipment.

$350—OVERLAND vapor bath cabinet [the lying down type]; like new; will sacr., $200, incl. massage table. Wheaton 563 or 958.

Business Service.

IF YOU CANNOT SELL YOUR BUSINESS for all cash, sell on time and we will buy your mortgage. E. EDWARDS, 9 W. Washington. Fra. 1966.

Wanted.

BUYING A BUSINESS?—NO CHARGE.
SELLING?—RESULTS OR NO CHARGE.
BUSINESS BROKERS, INC.
35 S. Dearborn. Randolph 2558.

MEAT Market—Food Shop or Restaurant—Des. N. Side loc. Address N 220, Tribune.

OIL bulk plants wanted. Feldman Petroleum. 544 W. Roosevelt. Harrison 3500.

WANT hamburger restau., well loc., estab. and equipped. Address E 339, Tribune.

WE PAY CASH for stores and merchandise. L. Goodman, 672 Roosevelt, Canal 8625.

WANTED to buy—Small gas utility; give full details. Address B E 6, Tribune.

GAS STATIONS WANTED—Feldman Petroleum, 544 West Roosevelt, Harrison 3500.

MACHINERY AND EQUIPMENT.

CANDY making machinery—Enrober, Mogul, Cream Beater, Racine Depositor, Sucker Machine, Riss Wrapper, Caramel Wrapper, Long Toffee Wrapper, Steel Cooling Table, 1 ton ice machine. Starch trays, scales. Can be bought very cheap. Address L E 69, Tribune.

FOR QUICK SALE
5 T. O&S Gantry crane, elec. operation, excel. cond. Industrial Service & Salvage, 2035 W. 43rd st. Laf. 7077.

A. C. AND D. C. MOTORS and Generators bought, sold, repaired and exch. Mon. 7410. Arthur Wagner Co., 701 W. Washington.

WANTED—Small, used passenger elevator. A. C. 3 phase current. Also hand power dumb waiter. Address L K 401, Tribune.

FREEMAN down-draft hi. press. St. boiler, 125 h. p.; must be moved at once; will accept any reas. offer. Monroe 8684.

1 ALLEN combustion analyzer, 1 United motors commentator, G. & L. Automotive Service, 9920 Walden-pkwy.

INDUSTRIAL Oil burners, Ray, Johnson, and other makes, 10 h. p. 150 h. p. OIL BURNER EXCHANGE. Hay. 1844.

PAINT Grinding and Mixing Equipmt.—Mod. Immed. disposal. Reas. Priv. Mon. 3026.

PAPER BALER—150 lbs. cap.; like new; $25. 1431 S. Keeler. Lawndale 4944.

BOATS, YACHTS, ETC.

36 FT. ROBINSON Express Cruiser—Double Cabin. One 225 Kermath. Solid Mahogany thruout. Loads of De Luxe equipmt.; sleeps 5. Looks-Runs like new. Cost $15,000. For Quick Sale, $3,800. South Shore 3333.

GAELI 30 ft. Robinson seagull cruiser—Compl. equipt. Shown by appoint. only. C. S. Macnair, 228 N. La Salle-st. State 8871. After hours call Cedarcrest 5715.

22 FT. INBD. runabt—$475; 20 ft. sailboat, $275; Johnson 16, $89; boat and mtr., $84; $5 dn. We buy, rent, repair. 5111 Ogden.

GOOD buys in used 9 H. P. motor. Maypole, 5901-07 W. Madison-street, Chicago.

WILL PAY cash or trade your old outboard motor. S. Benson, 1339 S. Cicero-avenue.

NEW light 8-10 ft. dinghy; marine plywd. $30 up. Motor boat hull $75. 715 N. Wells

DANCING SCHOOLS.

DANCE ALL STEPS, BEGINNERS! Open 1 to 11; 7 priv. lessons, $5. Sunny Carroll, 2405 Lawrence, Longbeach 7975.

STUDIO—3361 Madison-st., will close for 3 weeks, July 13th. Pupils with course tickets communicate now or later.

177 N. STATE—Men, women. Learn to dance. Brush up. Pri. $1; class 75c. Sun.,dly.,11-11

TEACH young or old to dance. 30 N. Dearborn, Rm. 1108. Ran. 0015. 1 hr.pri., $1.25

IF you can walk we will teach you to dance. 155 N. Clark. Rm. 713. Cen. 8143.

RADIOS, SUPPLIES, AND SERVICE.

AUTO RADIOS—Save 50% new '39 Motorola, Philco. Used. $5-$10. 2005 Washington.

1940 PORTABLES—All makes, from $8.95. Central Warehse. Outlet. 775 W. Jackson.

Service, Repair, Etc.

GUAR. RADIO SERVICE, $1; CITY-WIDE. AETNA RADIO SERVICE. Albany 6460.

USED AUTOMOBILES FOR SALE.

GERWIG NELSON BUICK

Special Bargains

'38 Buick Sed..$465
2-door; radio, heater; clock, trunk. Beautiful green finish; in perf. cond. No. 476A.

'37 Buick Sed..$365
4-door; 6 wheels, radio, heater, trunk. Dark blue finish. Completely reconditioned. No. R 63.

'37 Buick Sed..$365
4-door. Roadmaster. Rad., htr., trnk.; clk. Black fin. No. 711A.

'37 Buick Coupe $345
Special series. Heater, clk., dual eqpt. Black fin. Perf. No. 870A.

'37 Packard Sed $345
Mod. '120.' Rad., trk., htr., etc. Black finish. Like new. No. 614A.

'37 Linc.-Zep. Sed..$335
Radio, heater, clock, etc. Maroon finish. Perfect. No. 690A.

'35 Ford De L. Sed.$125
Fully equipped and in excellent condition throughout. No.624B.

Low Terms, Good Trades

Gerwig-Nelson BUICK
8447 S. Ashl'd

OPEN EVES. TILL 10—CLOSED SUN.

PLY.—'39 coupe. $395 Dodge—'36 sed.. $155
Dodge—'39 sed. 495 Chev.—'35 sed.. 95
Ford—'39 sed.. 395 Ford—'34 sed.. 55
Dodge—'38 sed. 345 Stude.—'31 sed.. 45
OVER 200 OTHERS.
$5 down. License free.
CITY AUTO. 1718 S. STATE.

DEALERS, ATTENTION!
100 USED CARS WHOLESALE.
Chevrolets, Plymouths, Dodges, Buicks, Fords, Olds., various other makes and models from 1931 to 1939; lowest prices. MURPHY-DODGE DLR., 2720 N. Cicero-av.

AUBURN 1936—6 cyl. sedan; must sacrifice. $125; 24 months to pay. 2654 W. Madison.

AUSTIN COUPE, $65.
Good motor. Terms.
1350 N. PULASKI. AT GRAND.

'36 BUICK
A 4 door trunk sedan; radio, heater, perfect condition thruout. A car you'd be proud to own.
$285
Frank Lynch Buick Co.
5330 IRVING PARK-ROAD.
Ph. Mulberry 1800. Open Sun. evenings.

BUICK—1940
3-OFFICIALS' CARS-3
SUPER 51-5 PASS. SEDAN.
SPECIAL 41-5 PASS. SEDAN.
CENTURY 61-5 PASS. SEDAN.
BIG SAVINGS.
LINCOLN PARK BUICK
2825 N. HALSTED-ST.

BUICK 1938, $495
De luxe 4 door 5 pass. sedan; built-in trunk, radio, heater, defrosters, electric clock, blast horns. We have it for $495. Your car down, balance 2 years. Open evgs.
3939 WASHINGTON

'37 BUICK, $375
A 4 door de luxe trunk sedan. 6 wheels. Side mts. Radio. htr. Excel. condition. A rare bargain.
NORTHWEST BUICK
3807 LAWRENCE-AV.

BUICK 1938, $485
Deluxe 4 door 5 pass. tour. sedan; built-in trunk, radio, heater, defrosters, elec clock, side mounts. Terms,trade.Open eves.
4635 Washington-blvd.

BUICK—'40 used 7 pass. sed. Executive's car. Radio, heater. 2019 Calumet.

BUICK—'39 61 sedan, side mts., radio, htr., w. w. tires. O'Rourke. 2243 S. Michigan.

BUICK—1937 4 dr. sedan, model 41. $465. STALLWORTH. 7400 Stony Island.

BUICK—'35 small 4 dr. sed.; trk., htr., etc.; $195; $5 dn. Kelly-Hudson. 940 N. Clark.

CADILLAC 1938, $975.
Model 60 Special 4 door trunk sedan; radio, heater, wh. wall tires, torpedo body. EMIL DENEMARK. 3910 OGDEN-AV.

CADILLACS—We have a number of cars, '31 to '39, which we cannot get into the shop immediately. This is your opportunity to save by buying "as traded." Cadillac. 652 Madison, Oak Pk., Aus. 6074.

Cadillac—Late 1939 7 Pass.
Fleetwood sedan; like new; admits. w. w. tires; black duco; priced low; terms and trade. 11 Lake-st., Oak Park.

CADILLAC—'37 16 cyl. 7 pass. sedan. 6 w. side mounts; low mileage; best offer. CHEVROLET, 24TH AND MICHIGAN.

CADILLAC—'39 60 special sedan. 2d series. Radio, heater, w. w. tires. Bargain. CHEVROLET, 24TH AND MICHIGAN.

CADILLAC '38, 7 pass. Fltwd. sed.; blk., w. ws.; terms and trade. 11 Lake. Oak Park.

Chev. '39 Master Coupe, $395.
Fully equipped. Hardly driven.
3520 ARCHER-AV.

CHEVROLET—1936 touring sedan.. $225. $21 down. $12.85 a month.
MIDWAY CHEVROLET,
6522 COTTAGE GROVE. MIDWAY 3500.

CHEVROLET—1937 coupe, in perfect condition. $265. $35 down. $13.65 a month.
MIDWAY CHEVROLET,
6522 COTTAGE GROVE. MIDWAY 3500.

CHEV.—'34 5 P. SED.; KNEE AC.; $40 DN. 67 other real good buys.
FORD DEALER. 4922 BROADWAY.

CHEVROLET—'39 4 door trunk sedan. $410. NELSON CHEVROLET. 1002 DIVERSEY. 3054 S. HALSTED.

CHEVROLET—'36 town trunk sedan. $275 or best offer. 1713 N. Artesian-avenue.

CHEVROLET 1939 Master sedan; sac. $395. Can arrange terms. 1634 S. Pulaski-road.

CHEVROLET '37 sed.; exc. cond.....$325. McMANUS. 6640 and 6710 S. Western.

CHEVROLET—'39 4 dr. master de luxe sed.; heater; like new. Will sac. Del 3819.

CHEVROLET '37—2 dr. trunk sedan; gd cond.; private; $280. Ravenswood 2075.

CHEV.—'39 coupe; an exceptional car; $525. STALLWORTH. 7400 Stony Island.

CHEVROLET—'34 sed. Master 6; side mts.; $110. $5 dn. Kelly-Hudson. 940 N. Clark.

USED AUTOMOBILES FOR SALE.

WEST SIDE BUICK

'40 Buick convert.$1,395
ROADMASTER 4-door sedan; used little; radio, heater, white wall tires; like new.

'39 Buick 4 dr. sed..$685
SPECIAL trunk, heater, defrosters.

'39 Buick convert..$695
SPECIAL coupe; radio, htr. w. w. tires.

'39 Chrys. 4 dr. sed.$577
Royal 6-cyl. Radio, heater, overdrive.

'39 Olds. 2 dr. sed..$588
Radio, heater, trunk, defrosters.

'38 Chev. sport sed.$433
Heater, trunk; master de luxe.

'38 Chev. bus. cpe..$388
Radio, heater trunk; very low mileage.

'38 Pontiac 4 d. sed.$522
Radio, heater, trunk; black finish.

'38 Olds. coupe $466
6-cyl. Radio, heater, clock, etc.

'38 Pack. 4 dr. sed..$488
6-cyl. Radio, heater trunk.

'38 Buick 4 dr. sed..$533
Radio, heater, defr., white wall tires.

'37 Buick coupe....$399
SPECIAL Radio, heater. Very clean.

'37 Stude. 4 dr. sed.$344
Dictator 6-cyl. Heater, trunk; clean.

'37 Nash-Laf. sed...$344
6-cyl., 4-door, Heater, clock, trunk.

'37 La Salle 4 dr. sd.$399
Radio, heater, trunk; black finish.

'37 Willys 4 dr. sed.$222
Radio heater defroster fan.

'37 Pack. 4 dr. sed..$388
Model 120. heater, trunk, etc.

'36 Lin.-Zep. 4 d. sd.$277
Radio, heater, trunk.

'36 Auburn con. cp.$233
Radio, heater; Royal master tires.

'36 Dodge 4 dr. sed.$211
Heater trunk; blue finish.

4666 WASHINGTON
Open Eves. Closed Sundays.

CHEV. 1940, $645
Special de luxe 5 pass. tour. sedan; used little. Radio, heater, defrosters, electric clock, flexible steering wheel, blast horns. Pass for brand new. We have it for $645. Your car down, balance 2 years. Open Sun.
3939 WASHINGTON

CHEV. 1939, $595
Master de luxe 4 door 5 pass. touring sedan; built-in trunk white wall tires, super equipment throughout. Car is just like brand new and is well worth.....$595. J. & K. Motor Sales, Auth. Dodge-Ply. Dlr.
3210 W. JACKSON-BLVD.

CHEVROLETS—1940
OFFICIALS' CARS
Special de luxe full 5 pass. trunk sedans, fully equipped. These cars have been driven so little they will pass for brand new. Offered at a big discount.
CHICAGO AV. CHEVROLET,
15 W. CHICAGO-AV. OAK PARK.

CHRYSLER '38, $495
Royal 6 cyl. 4 door 5 pass. touring sedan; built-in trunk, heater, defrosters, flexible steering wheel, original finish, all de luxe dual equipment. Like brand new. J. & K. Motor Sales, Auth. Dodge-Ply. Dlr.
3210 W. JACKSON-BLVD.

CHRYSLER—'36 4 DR. TRK. SED.
CUT PRICE, $245
LOGAN SQUARE BUICK CO
2468 MILWAUKEE. SPA. 6060.

'36 CHRYSLER ROYAL COUPE, $360. 150 OTHERS, ALL MAKES, ALL MOD. RAY TENNES. 2451 N. SACRAMENTO. 2437 MILWAUKEE-AV.

CHRYSLER—'36 AIRFLOW SED., $75 DN. 67 other real good buys.
FORD DEALER. 4922 BROADWAY.

DE SOTO—'37 TRUNK SED. RAD.
CUT PRICE, $295
LOGAN SQUARE BUICK CO
2468 MILWAUKEE. SPA. 6060.

De Soto '38 4 Dr. Tour., $395.
Sed.; radio, htr.; good tires; de l. equip.
Olds Dlr. 661 N. La Salle.

DE SOTO—'39 sed. 4 dr. de l. trk. blk. $675. Capitol De Soto. 8031 S. Halsted.

DE SOTO—'35 4-dr. sed. Airflow; radio; $165. 1647 S. PULASKI. CRAWFORD 1647.

DODGE CONV. $345
Latest de luxe '36 convertible cpe. Rumble seat, side mounts, radio, heater, white wall tires, leather uphol.; black top; two-tone finish. A honey. We have it for $345. Your car down, balance 2 years. Open Sun.
3939 WASHINGTON

DODGE 1940, $650
De luxe coupe; push button radio; used little; heater, defroster, white wall tires, blast horns. We have it for only $650. Your car down, balance 2 years. Open evgs.
3939 WASHINGTON

DODGE 1937, $365
De luxe 4 door 5 pass. touring sedan; built-in trunk, all de luxe dual equipmt. Original beige finish, like new. An outstanding value for only.........$365. J. & K. Motor Sales, Auth. Dodge-Ply. Dlr.
3210 W. JACKSON-BLVD.

DODGE '39—$565
Latest luxury liner; 5 pass. trunk sedan; radio, heater, etc.; like new thruout. Tms. DODGE—BENDER-RIEGER, INC.—PLYM.
933 WASHINGTON-BL.

DODGE SPECIALS.
1935 to 1938 Models
Sedans, 2 Doors, Coupes.
Every car reduced for 3 days.
HILL MOTORS—PACKARD.
640 MADISON-ST. OAK PARK.

DODGE—1938 SEDAN. 5-pass. that's 100% in every particular. Reduced for quick sale. $435. NO CARRYING CHARGES. $2 service fee is all you pay on our 8 mos. time deal. STUDEBAKER BRANCH. 1836 RIDGE, EVANSTON.

Dodge '39 De L. 4 Dr., $495.
Sedan. Fuly equipped. Recond.
2246 S. Michigan.

DODGE '38 CONVERTIBLE COUPE.
Special paint and upholstery; w. w. tires, radio and heater; like new; priced to sell quickly.
DODGE DEALER. 5719 BROADWAY.

DODGES 1937 DODGES
4-Dr. Trg. Sedans; 7 to choose from. Priced as low as $295.
LANAHAN, INC., 2522 and 2542 Michigan.

DODGE—'39, 7-PASS. TRG. SEDAN.....$365. Needs some work; 2 to choose from. An unusual buy for a mechanic or handyman. LANAHAN, INC., 2522 and 2542 Michigan.

DODGE—'38 4 DR. SED.; HTR.; $105 DN. 67 other real good buys.
FORD DEALER. 4922 BROADWAY.

DODGE—'37 4 dr.; trk., rad., htr.......$375. Only $45 DOWN. $12 SEMI-MO. Dodge Dlr.. 2524 or 2515 Milwaukee-av.

DODGE — '36 4 door trunk sedan; radio, heater, A1 condition. Cash, terms, trade. GARAGE. 4959 W. LAKE-ST.

DODGE—'39 5 pass. trunk sedan.........$545. Full dual equipment.
2810 W. MADISON.

DODGE—'38 trk. sed.; htr.; special.......$385. Nash Sales, Inc. 2251 S. Michigan.

DODGE—'37 4 door trunk sedan........$335. DODGE DEALER. 5719 BROADWAY.

DODGE—'39 4 dr. de luxe sed.; equip. like new; priv. owner. 5041 Harper.

DODGE—'37 sed.; radio and heater; sell at sacrifice. Delaware 0810.

DODGE—1935 de luxe trunk sed., A-1 cond. Must sell. $225. 400 S. Canal. Web. 1600.

DODGE—'37 4 dr. de l. trunk sed.; 8 tube radio, htr.; A1 condition. 4828 Gladys.

USED AUTOMOBILES FOR SALE.

BIRD-SYKES

ESTABLISHED 37 YEARS.

'39 BUICK TOURING SEDAN	$645
'38 BUICK 6 WHEEL SEDAN	495
'38 BUICK 46 COUPE	445
'37 BUICK 46 COUPE	375
'38 CADILLAC 65 6 WHL. SEDAN	795
'36 CADILLAC 60 OPERA COUPE	295
'39 CHEV. STATION WAGON	595
'38 CHEV. 4 DOOR SEDAN	395
'39 CHRYSLER 8 OPERA COUPE	695
'39 CHRYSLER 6 CYL. SEDAN	645
'37 CHRYSLER 6 SEDAN	345
'39 DODGE 4 DR. SEDAN	645
'36 FORD TRUNK COACH	195
'39 NASH 4 DR. SEDAN	595
'38 NASH 6 CYL. TOUR. SEDAN	395
'36 OLDS. 4 DR. SEDAN	295
'37 OLDS. 4 DR. SEDAN	395
'39 OLDS. 60 OPERA COUPE	545
'39 OLDS. TOURING SEDAN	595
'37 PACKARD 4 DR. TRUNK SEDAN	395
'39 PONTIAC 4 DR. SEDAN	595
'38 PONTIAC "60" 4 DR. SEDAN	495
'39 PLYMOUTH TOUR. SEDAN	445
'39 STUDE. 6 OPERA COUPE	495

150 OTHERS—ALL MAKES AND MODELS—ALL UNDER ONE ROOF.
4 FLOORS FULL OF CARS.
Your car down. Open evenings and Sun.
BIRD-SYKES
ESTABLISHED 37 YEARS.
2215 S. Michigan-av.

LAWDER BROS.

[Established 1890.]
'37 Ford 2 drs. and 4 drs.
MODELS 60 AND 85.
$275
'36 Ford 2 drs. and 4 drs.
$245
'39 Chev. 4 d. Mstr. de l. sed.
$545
6900 VINCENNES-AV.
1 block west of State-st.

Dodge '39 Lux. Lin., $595
Sedan; radio; heater. Car practically new. 10%, or your car down. Very liberal terms. Free license.
Albany Park Motor Sales,
AUTH. DODGE-PLYMOUTH DEALER. USED CAR DEPT.
3937 N. WESTERN.

1940—DODGES—1940
Executives' Cars—Demos.
5 pass. de luxe sedans; used; built-in radios, htrs., defrosters, w. w. tires, chrome wheels, rims. Sac. Tremendous savings. See these cars in new car store.
MURPHY, DODGE DEALER,
2650 N. CICERO-AVENUE.

'40 DODGE DE L. SEDAN.
Official's car; slightly used; 4 door de luxe sedan; 3 to choose from; built-in radio, de luxe heater, defrosters; other extras. All carry written guarantee. Big savings. AUTH. DODGE DEALER.
2954 LAWRENCE-AV.

FORD 1936, $215
De luxe Tudor sedan. Beautiful original gun metal grey finish; heater, good tires and motor, bumper guard, etc. A nice car for the family. Specially priced at $215. J. & K. Motor Sales. Auth. Dodge-Ply. Dlr.
3210 W. JACKSON-BLVD.

FORDS—43—FORDS
Fordors, Tudors and Coupes

9 1938s low as	$345
13 1937s low as	$275
10 1936s low as	$195
11 1935s low as	$110

SCHNEIDER FORD. 4525 MADISON.

FORD 1940, $585
Tudor 5 pass. sedan, used very little. Car is in excellent condition throughout and has economical Ford motor. Perfect original finish, cannot be told from new. J. & K. Motor Sales, Auth. Dodge-Ply. Dlr.
3210 W. JACKSON-BLVD.

'37 FORD SEDAN, $285.
Radio, heater, w. w. tires, trk, compt.; spotless orig. finish. Exc. mech. cond. Priced for July clearance at $285. More than 70 other Fords at reductions. MONTGOMERY FORD. 2300 Madison.

FORD 1940 SEDAN, $545
Used little; de luxe equipment. Terms.
HUDSON DEALER,
1350 N. PULASKI. AT GRAND.

FORD 1935, $165
5 pass. sedan, new paint, fine condition. YOUR CAR DOWN. 2 YEARS TO PAY. INDEPENDENT MOTORS. 2700 MADISON.

FORD '29 sedan or coupe	$ 19
FORD '30 conv. coupe	29
FORD '31 sedan	45
FORD '33 coupe	69
FORD '36 4 dr sedan	165

NEWBERRY MOTORS. 1025 N. CLARK.

FORD—'37 SEDAN A real buy at our low price of $277.
LANAHAN, INC., 2522 and 2542 Michigan.

FORD—'35 4 dr. trk. sedan.............$145. Mohair uphol. Radio, perfect. Superior Motor Sales. 6943-48 S. Halsted.

FORD—'36 convert. sedan; smart, sporty cars; 2 to pick from; fully eqpd. Barg. Ben T. Wright, Inc., 1101 N. Clark-street.

FORD—'39 85 coupe; rad., htr., General tires. Low mileage. $495. Ben T. Wright, Inc., 1101 N. Clark-street. Open evenings.

FORD—'31 4 dr. sed.; perf. cond...........$65. Taubers, Inc. 4601 Milwaukee.

FORD—'35 tudor; heater; very clean; $145. $5 dn. KELLY-HUDSON. 940 N. Clark.

FORD—'38 de luxe Fordor; very clean; fully equip. Priv. 8215 Rhodes. Vin. 9633.

FORD—'37 60 2 dr. sed.; htr., gd. tires; gd. cond.; $275; pri. pty. 6-7 p. m., Roc. 0360.

FORD—'31 rdstr.; new top; very sporty. $75. ALVIN FORD DLR. 2107 IRVING PK.

FORD—'37 convert. club coupe; radio, new top. Ben T. Wright, Inc., 1101 N. Clark.

FORD—'37 convert. sport coupe. Snappy clean car; bargain. Wright, 1101 N. Clark.

FORD—'33 4 dr. sed.; radio, htr. Very good cond. $90; private pty. 1543 N. Keating.

FORD—'36 Tudor; needs some work; $95 full price. Ben T. Wright, 1101 N. Clark.

FORD—1937 tudor; radio, heater..........$265. HABICH MOTORS. 6035 BROADWAY.

FORD—1937 60 fordor touring sedan $275. 1815 Sedgwick. Div. 5728.

FORD—'35 V8 TUDOR, $115.
LAWNDALE 4447.

FORD—1935 tudor sed; clean; heater, seat covers, $165. 2500 Washington-blvd.

GRAHAM—'36 Supercharged 6 cyl. sed.. rad., heater. O'Rourke. 2243 S. Michigan.

HUDSON 1940'S ! !
4 used executive cars driven only by company officials. All completely equipped. Very low mileage. Carrying new car guarantee. Models include 2 COUNTRY CLUB 8 SEDANS, 1 SUPER 6 AND 1 DE LUXE SEDAN. Substantial reduction.
Waggoners Auth. Hud. Dlr.
353 E. Garfield. Eng. 2600.

Hudson '40 de l. sedan...$645
4 dr.; used; de l. equip.; air foam cushs., other extras; practically new. Cost over $900.
HUDSON DEALER,
1350 N. PULASKI. AT GRAND.

HUDSON—1938 SEDAN. 4-door in smart gray finish. Heater, etc. Splendid condition. TODAY'S SPECIAL, $385. NO CARRYING CHARGES. $2 service fee is all you pay on our 8 mos. time deal. STUDEBAKER BRANCH. 1836 RIDGE, EVANSTON.

HUDSON—'37 "6" 2 dr.; tk., rad., htr...$325. Only $25 dn. $10 semi-mo. Dodge Dlr. 1930 Milwaukee, cor. Western.

LAFAYETTE—'36 sed. Exc. cond.; tires nearly new; best offer. Larson. 2612 E. 75th.

LA SALLE '39, $765
De luxe 4 door 5 pass. trunk sedan; heater, dfr., w.w. tires; will pass nw. car. Open eves. CLEANEST CARS IN CHICAGO.
4635 Washington-blvd.

LA SALLE '39, $795
4 door 5 pass. trunk sedan. Also '39 5 pass. convertible club coupe and 5 p. spt. cpe.; rad., htr., wh. wall tires; bargs. YOUR CAR DOWN, 2 YEARS TO PAY. INDEPENDENT MOTORS. 2700 MADISON.

La Salle '36 tour. sed., $350.
4 DR. TRUNK. DUAL EQUIP.; HTR.; BLK.
PACKARD-CHICAGO,
24TH AND MICHIGAN. CAL. 7413.

LA SALLE 1939, $875.
4 door trunk sedan; radio, heater.
EMIL DENEMARK. 3910 OGDEN-AV.

LA SALLE—1939 convertible coupe. Radio, htr., w.w. tires. Finish spotless, uphol. immac. You'd say brand new. Sacr. quick sale. Chrysler Dlr. 6040 Cottage Grove.

LA SALLE '38 Convert Sed., clean.....$650
La Salle '37 convert. coupe.............450
JAMES LEVY BUICK. 2257 S. Michigan.

LA SALLE—'38 4 dr. trk. sed.; ra., htr.. $595
La Salle—'37 4 dr. trk. sed.; ra., htr.. $535
MORTON. 730 DIVERSEY.

USED AUTOMOBILES FOR SALE.

M-U-R-P-H-Y DODGE DEALER

1914—Dependability—1940

NEW LOWER PRICES!

'39 Plym. 4 d. sed., r., h.	$475
'38 Dodge sed., r., h.	395
'37 Nash Laf. 6 tour. sed.	295
'39 Dodge 4 dr. sedan	495
'36 Hudson 4 d. s., r., h.	245
'37 Dodge 4 d. sed., r., h.	295
'36 La S. 4 dr. tour. sed.	295
'37 Ford sedan, r., h.	245
'38 Buick 40 sed., r., h.	545
'39 Pont. 6 cyl. tour. sed.	595

85 Others—All Makes

'34 CHEV. sed.	$125	'37 PACK. 6 sed.	$395
'36 PLYM sed.	245	'35 CHEV. sed.	195
'35 FORD sed.	125	'34 PLYM. sed.	125
'37 PLYM. cpe.	325	'35 LA S. sed.	175
'35 DODGE sed.	175	'34 FORD sed.	65
'34 LIN. 7 p. s.	195	'32 NASH sed.	45

YOUR CAR OR 10% DOWN.
2720 N. Cicero

BARGAIN SPOT
Name Your Own Down Payment. 2 Years to Pay.
30 DAY DRIVING TRIAL.
—IMMEDIATE DELIVERIES—

'39 CHEVROLET 4 dr. mas. sd.	$435
'39 PLYMOUTH 4 dr. de l. sed.	450
'39 DODGE 4 dr. sed.; black	545
'39 CHRYSLER Royal 4 dr. sed.	645
'38 BUICK 2 door sedan	495
'38 OLDSMOBILE "6" sedan	495

'38 Chev. 2 d.	$365	'36 Chv. 4 d. sd.	$265
'38 Ford tudor.	350	'34 Ply. 2 d. sd.	135
'37 Chev. 4 dr.	345	'33 Dodge 4 d.sd.	95
'37 Ford f'dor.	295	'33 Ford tudor	60

100 OTHER BETTER BARGAINS.
OPEN EVES. & SUN. KEYSTONE 2929.
3838 N. WESTERN

Fishermen's Specials!

'30 FORD tudor	$29
'30 CHEVROLET sedan	29
'32 CHEVROLET coach	49
'33 PONTIAC coach	87

BENNETT PONTIAC. 1139 N. CLARK.
ASK FOR HONEST JOHN.

LINC. ZEPH.—'37 4 DR. SED.
CUT PRICE, $385
LOGAN SQUARE BUICK CO.
2468 MILWAUKEE. SPA. 6060.

LINC. ZEPH. '37 CONV.
4 pass. cabriolet. Beautiful red.; low mileage. Don't miss this one...........$465. EVANSTON CARS HAVE BETTER CARE. Chev. Dlr.. 1050 Chicago-av.. Evanston.

LINCLON-ZEPH.—'37 4 dr. sed........$395. McFarland Keenan, S. E. cor. 76th-Halsted.

LINCOLN—'33 4 dr. sedan; radio, htr.; $165. C. ZEPP. 2950 LAWRENCE. Jun. 8310.

LINCOLN-ZEPHYR—'38 4 door sedan. $695. STALLWORTH. 7400 Stony Island.

Mercury '39 Club Conv.
A beautiful convertible 5 pass. Club Cabriolet with a snappy maroon finish trimmed in Chrome. Black top and whitewall tires are perfect. Red leather upholstery. Chrome side rear vision mirror. Stewart-Warner gas heater. Built-in de luxe radio. The condition of this car is so fine it can't be told from new.
GLENN E. HOLMES. 30 W. LAKE.
PARK INSIDE FREE—OPEN EVES.

MERCURY '39, $585
Here is a beautiful low mileage 4 door 5 pass. sedan completely equipped with radio, heater and white wall tires. Nearly new car condition makes it a buy at $585. J. & K. Motor Sales, Auth. Dodge-Ply. Dlr.
3210 W. JACKSON-BLVD.

MERCURY—1939, 4 DOOR SEDAN.
VIRT. NEW CAR, $630.
F-E-L-Z. 1132 DIVERSEY-BLVD.

MERCURY—'39 4 dr. sed., p. b. rad., htr.. low mi.; sac., $595. Zelmar, 6201 N. Western.

MIDGET RACING CAR.
Excellent for outdoor tracks. 1st class condition; also extra tires and trailer. Owner leaving town. $175 or best offer. Call Sunday or evenings. Cicero 1609.

NASH 1938, $435
Latest de luxe 6 cyl. 5 pass. tour. sedan, built-in trunk, all dual equip. Open eves. CLEANEST CARS IN CHICAGO.
4635 Washington-blvd.

NASH LAF., '39,
Latest 4-door sedan de luxe; equipped with weather eye, air conditioner, built-in push button radio and overdrive; very low mileage. Looks and runs like brand new. $645.
DODGE DEALER. 2954 LAWRENCE-AV.

NASH—1936 Ambassador super 8 de l. sedan. Fine cond.; 5 almost new puncture proof tires. Must sell to close estate. Call Maywood 3983.

NASH—1934 6-CYL. COUPE.
Rumble seat, heater. Cut to.............$95.
7320 STONY ISLAND. MID. 6405.

NASH—'36 4 dr. trunk sed.; radio, heater; $265. $5 dn. Kelly-Hudson. 940 N. Clark.

OLDS 1939, $545
Latest 5 pass. 6 cyl. touring sedan; built-in trunk, radio, heater, defrosters, automatic transmission, electric clock, blast horns. A natural beauty. We have it for only $545. Your car down, balance 2 years. Open evgs.
3939 WASHINGTON

OLDS 1939, $545
Latest 5 pass. 6 cyl. touring sedan; built-in trunk, heater, defrosters, elec. clock, blast horns; car is in excellent condition throughout. Terms, trade. Open evenings. CLEANEST CARS IN CHICAGO.
4635 Washington-blvd.

OLDS 1936, $285
5 pass. trunk sedan; radio, heater, etc. YOUR CAR DOWN. 2 YEARS TO PAY. INDEPENDENT MOTORS. 2700 MADISON.

OLDSMOBILE — 1936 TOURING SEDAN; 4-dr. with radio, heater, de luxe equipment. In unusually good condition throughout. Only $345. NO CARRYING CHARGES. $2 service fee is all you pay on our 8 mos. time deal. STUDEBAKER LOT, 7701 STONY ISLAND.

OLDSMOBILE—1936 convert. coupe. Radio, heater, white wall tires. For cash. Priv party. Car can be seen at University Garage. 1612 Chicago-avenue, Evanston.

OLDS.—1938 sedan; 6 cylinder, 5 passenger; a beauty; radio, built-in trunk, w. w. tires, etc. $425. Can arrange terms.
1647 S. PULASKI. CRAWFORD 1647.

OLDS.—'39 5 PASS. TRUNK SEDAN.
Full deluxe equipment.................$575.
2810 W. MADISON.

OLDS—'38 6, 5-pass. trk. sedan; dual accessories, heater.............................$485.
AJAX AUTO. 7800 Stony Island.

OLDS—'36 coupe; radio and heater; $265. $5 down. KELLY-HUDSON. 940 N. Clark.

OLDS.—'34 4 door sedan...................$95.
DODGE DEALER. 5719 BROADWAY.

OLDS—'38 sedan; A-1 cond...............$455.
2520 S. MICHIGAN.

PACKARD '37, $375
De luxe 5 pass. touring sedan. Built-in trunk, radio, heater, defrosters, blast horns, flex. steering wheel. We have it for $375. Your car down, balance 2 years. Open Sun.
3939 WASHINGTON

Packard '37 Tour. Sed., $495.
Beau. dark gray, model 120, 4 door; built-in trunk, radio heater; excellent tires. Clean as new inside and out.
SNOW BROTHERS,
Ford Dealer Since 1914.
1027 SOUTH-BOULEVARD. OAK PARK.

PACKARD '37, $385
Most beautiful 6 cyl. 5 pass. touring sedan; built-in trunk, radio, heater, clock, perfect original finish. Car looks and runs just like brand new. Only.........$385. J. & K. Motor Sales, Auth. Dodge-Ply. Dlr.
3210 W. JACKSON-BLVD.

Packard '38 Club Cpe., $495.
6 cyl., auxiliary seats; radio, htr.; like new.
3520 ARCHER-AV.

PACKARD—'35 120 4 dr. sed. A real bargain, only $245. $145 dn. $16.65 per mo. KROLL DODGE. 7215 S. HALSTED.

PACKARD—'36 convert. sport coupe; radio, w. w. tires, new top; A1 cond.; barg. Ben T. Wright, Inc., 1101 N. Clark. Op. eves.

PACKARD—1936 12 cyl. 7 pass. limousine. De luxe equip; $650. 5901 W. Madison-st.

PACKARD — 1936 conv. coupe; new top; $350. J. Riley. 6307 Louise-av. Pal. 3567.

PACKARD—'35 stand. 8 4 dr. de l. trunk sed.; full equip. Guar. $295. 2240 Mich.

PACK.—'37 "120" 4 door town sedan..$425. PACKARD DEALER. 6101 N. WESTERN.

USED AUTOMOBILES FOR SALE.

NO MONEY DOWN

IF YOU HAVE A JOB.
Small Down Payment
GRAND AUTO
Low Finance Plan
1940 LICENSE FREE
ON ADVERTISED CARS.
7 DAY DRIVING TRIAL.

'39 Chev. sed..	$465	'39 Dodge sedan.	$495
'36 Terr. sedan	210	'37 Stude. sedan.	295
'36 Ford sedan	195	'37 Plym. sedan.	325
'34 Plym cpe..	125	'37 Dodge sedan.	325
'38 Olds. 6 sed.	485	'37 Buick sedan.	395
'34 Dodge sed..	145	'37 De Soto sed..	365
'38 Chrys. sed..	445	'36 Dodge sedan.	275
'37 Chrys. sed.	295	'37 Olds. sedan..	385
'37 Pontiac sed.	365	'39 Mercury cl.cp.	695
'38 Ford sedan	295	'39 Plym. sedan.	450
'36 Plym. sed..	265	'37 Plym. coupe.	295
'37 Ford sedan	225	'35 Ford sedan..	145
'36 Pontiac cpe.	265	'36 De Soto sed..	265
'34 Chev. sed..	135	'37 Chev. sedan..	345

OVER 200 CARS TO CHOOSE FROM.
Most cars have radio and heater.
3940 GRAND
1 blk. east of Crawford, cor. Harding-av.
Spa. 3940. Open Eves.-Sun.

Broadway Buick

26 YEARS YOUR BUICK DEALER.

'31 BUICK 4 door sedan	$ 45
'32 NASH 4 door sedan	65
'35 GRAHAM "6" 4 door sedan	210
'37 FORD "85" de luxe 4 dr. trk. sed.	275
'37 BUICK "46" special coupe	425
'37 BUICK "81" 4 door trk. sedan	395
'38 BUICK "47" 4 door sedan	545
'38 FORD "85" de luxe trunk sed.	385
'38 STUDEBAKER "6" 4 dr. trk. sed.	465
'38 DODGE 4 door trunk sedan	475

MOST CARS HAVE RADIO, HEATERS.
LOW G.M.A.C. RATES
45 OTHER BETTER BUICK BUYS.
5701 BROADWAY

Packard '40 Sed., $795
4 dr. de luxe, 6 cyl., dual equip., heater, defrosters, radio, etc. Used little. Terms.
HUDSON DEALER,
1350 N. PULASKI. AT GRAND.

PIERCE-ARROW—1933 4 door sedan; $75. Stallworth Motor Co.. 7400 Stony Island.

PLYM. 1940, $645
De luxe 5 pass. touring sedan; used little; built-in trunk, radio, heater, defrosters, blast horns, flexible steering wheel. Will pass for brand new. We have it for $645. Your car down, balance 2 years. Open evgs.
3939 WASHINGTON

PLYM. 1937, $365
De luxe coupe. This car finished in beautiful grey and runs like brand new. Was NOT a salesman's car. Built-in radio, htr. and defroster. Nearly new tires thruout. J. & K. Motor Sales, Auth. Dodge-Ply. Dlr.
3210 W. JACKSON-BLVD.

PLYMOUTH '39—$565
Latest de luxe 4 dr. touring sedan. Built-in trunk, heater, etc. Like new thruout. DODGE—BENDER-RIEGER, INC.—PLYM.
933 WASHINGTON-BL.

Plymouth '39 Sed., $445
Built-in trunk, radio, heater, dual equipment. Your car or $75 down. Offered by Authorized Plymouth-De Soto Dealer.
Burke, 6445 S. Western

PLYMOUTH '38..............$395
4-Dr. Trunk Sedan; good condition.
M. J. LANAHAN, INC.
2522 and 2542 Michigan. CAL. 7300.

PLYMOUTH '35 DLX., 4 DR. SED.
$175.
South Chicago Buick Co.,
8600 COMMERCIAL-AV. [3000 E.]

PLYMOUTH—'36 4 DR. SEDAN.
CUT PRICE, $155
LOGAN SQUARE BUICK CO.
2468 MILWAUKEE. SPA. 6060.

PLYMOUTH, 1939.
De luxe coupe; very low mileage. Priced way below market—$445.
HARBOR MOTOR CO.,
7733 Cottage Grove. 79th-Vernon.

Plymouth '38 de l. sed., $365
4 door, built-in trunk, heater.
Dual equip. A real buy. Terms.
PONTIAC DLR., 945 WASHINGTON-BL.

PLYMOUTH '39 SED., $475.
De luxe radio, heater, dual equip.; $65 down or your present car.
DE SOTO DEALER. 3737 N. WESTERN.

PLYMOUTH 1937 SEDAN
$315.
1018 Church st. Evanston. Rog. Pk. 2074.

Plymouth '37 Sedan, $295.
OUTSTANDING BARGAINS—TERMS.
COOK COUNTY. 1340 W. 63D-ST.

PLYM.—'32 P. B. 4 dr. de luxe sed.; gd. con. Pri. Nicol. 4611 N. Dover. Edg. 2957.

PLYMOUTH—'37 coupe....................$295. DODGE DEALER. 5719 BROADWAY.

PLYMOUTH—'38 De luxe touring tudor. $460. STALLWORTH. 7400 Stony Island.

PLYMOUTH—'39 de l. 4 dr. sedan; A1 cond. $495. Ben T. Wright, Inc.. 1101 N. Clark.

PLYM.—'39 5 p. sed., trunk, rad. htr., $495. CHAPPELL CHRYSLER. 6200 S. Western.

PLYMOUTH—1939 coupe; heater; low mileage; will trade. Palisade 7566.

PLYM.—'39 sed.; radio; reduced to....$475. NEWBERRY MOTORS. 1025 N. CLARK.

PLYMOUTH—'38 station wagon; very good condition. 1025 N. Clark. Whitehall 8000.

PLYM.—1939 4 dr. de luxe sed. Like new. barg. $495. Gra. 1260. 1804 Irving Pk.-blvd.

PLYM.—'36 4 door sedan; nice cond....$270. Sunnyside Auto. 4511 Lincoln-av.

PONTIAC 1940 SEDAN
De luxe 4 dr.; radio, heater, w. w. tires; used very little. Tremendous savings. Also '39 de luxe trunk sedan. Only $575. CHICAGO MOTORS. STEWART 9200.
8106 S. HALSTED

PONT. 1939, $545
Latest 5 pass. 5 cyl. tour. sedan; trunk, radio, heater, defroster. Terms. Open eves. CLEANEST CARS IN CHICAGO.
4635 Washington-blvd.

PONTIAC '39—$595
Latest de luxe 5 pass. touring sedan; built-in trunk, heater, etc.; beautiful blue finish; like new thruout. Terms; trade. DODGE—BENDER-RIEGER, INC.—PLYM.
933 WASHINGTON-BL.

Pontiac—'40 Executive Cars.
Sedans and coaches.............Big discount.
BENNETT PONTIAC. 1117 N. CLARK.

PONTIAC—'34 SEDAN BARGAIN..........$65. 958 Diversey, cor. Sheffield. Mr. Ward.

PONTIAC—'36 de luxe coupe; radio, heater. Runs like new. $245. 2240 Michigan.

PONTIAC—'37 2 dr. de l. sed.; htr., w.w. tires; like new; priv. pty. $365. 2678 Orchard. 3F.

STUDE. 1940, $645
Famous Champion 5 pass. touring sedan, used little, built-in trunk, radio. Climatizer, blast horns. We have it for..............$645. Your car down, balance 2 years. Open evgs.
3939 WASHINGTON

STUDE. '39 6 SED., $595
4 door touring Commander, 6 cyl. model. Full de luxe equip.; original blue finish.
2317 S. MICHIGAN

Stude. '37 Sedan, $345
Dictator 6 cyl. 4 door touring sedan; overdrive; full de luxe equip.
2317 S. MICHIGAN

Stude. Champion Sed., $495.
Latest 1939 de luxe equipped; air conditioning; heater. Practically new. Terms.
HUDSON DEALER,
1350 N. PULASKI AT GRAND.

STUDE.—'39 COMMANDER, 4 DR. SED.
CUT PRICE, $595
LOGAN SQUARE BUICK CO.
2468 MILWAUKEE SPA. 6060.

TERRA. '37 TOUR. SED.
4 door de luxe; built-in trunk, heater; dual equipment. Only $295. Terms.
HUDSON DEALER.
1350 N. PULASKI. AT GRAND.

TERRAPLANE—'36 5 pass. sed.; $195; $5 down. KELLY-HUDSON. 940 N. Clark.

TERRAPLANE—1934 sedan. $95. 5632 S. Wentworth-av. Normal 4524.

USED AUTOMOBILES FOR SALE.

SMALL DOWN

PAYMENT OR YOUR CAR
NO MONEY DOWN
IF YOU ARE EMPLOYED
Absolutely Free State License
4 buildings full of cars to pick from.

'38 Mercury sed.	$495	'39 Ford sedan..	$475
'38 Cad. op. cp.	745	'38 Olds. sedan..	395
'40 Dodge sed...	775	'36 Chrysler Airfl.	325
'39 Dodge cpe...	475	'36 Dodge sedan..	265
'39 Pont. con. c.	645	'37 Chev. sedan..	300
'38 Buick op. c.	595	'37 Graham super	375
'38 Ford sed...	375	'37 Plym. sedan..	325
'38 Nash sed...	395	'36 Chev. sedan..	245
'38 Buick sed...	550	'37 Pack. sedan..	325
'33 Buick cpe...	95	'34 Olds. sedan...	135

Davies Easy Finance Plan.
Most cars have radio, heater—50-50 guar.
279 more to pick from—'32-'40. $65-$795.
Make your own terms—Trade or cash.
7 day driving trial—Open eves., Sunday.
2209 S. MICHIGAN-AV.

NOTHING DOWN

OR YOUR CAR DOWN
IF YOU HAVE A JOB.
1940 License free—7 day driving trial.

'40 Mercury usd. cv. cpe.. virt. new..	$975
'40 Nash 4 dr. de l. sed. Air con. Used.	795
'39 Ford 85 de l. sed. Like a new one.	495
'39 Buick 41 spc. 4 dr. sed. Like new	595
'38 Plym. 4 dr. tour. trk. sed. Beauty	195

'39 Dodge 4 d. s.	$565	'39 Chev. 4 d. s.	$475
'39 Plym. 4 d. s.	475	'39 Pont. 4 d. sd.	595
'38 Ford 4 d. s.	365	'35 Olds sed.	195
'37 Pack. 4 d. s.	365	'36 De Soto sd.	265
'37 Ford 4 d. s.	235	'37 Pont. 6 sd.	345
'37 Buick 4 d. s.	445	'36 Chev. sd.	215
'35 Ford 2 d. s.	145	'35 Dodge cpe.	195
'37 Dodge 4 d. s.	375	'37 Chrys. air. s.	445
'36 Ford 4 d. s.	185	'37 Chev. tn. sd.	345

MOST HAVE RADIOS AND HEATERS.
92 OTHER MODELS TO CHOOSE.
CASH, TERMS, TRADE. ALWAYS OPEN.
AUTOMOBILE DISTRIBUTORS, INC.
1315 W. 63D

WILLYS—'38 coach; A-1 cond.; priv. party. Reasonable. C. Greeley. 1804 Congress.

AUTOMOBILES WANTED.

MORE $ FOR YOUR CAR.
WE PAY HIGHER CASH PRICES.
See us today or tonight. Notes paid off. Prompt, courteous service.
KEDZIE MOTOR SALES.
6144 S. KEDZIE. GROVE 0180.

SPOT CASH FOR YOUR CAR.
PRIVATE PARTY OR DEALERS.
Phone us for prices. Notes paid up.
2247 Michigan. Vic. 1268.

MOST CASH YOUR CAR.
Can't come in? Call us; we'll come out.
Regent 0616. 7601 Stony Island.

PAY ALL CASH TO PRIVATE PARTY.
Any make car; also pay off notes.
5928 N. WESTERN. LONGBEACH 1223.

READY CASH FOR YOUR WRECKED burned or junked autos and trucks. Martin's. 2036 Southport. Diversey 2772.

SEE US BEFORE YOU SELL.
Immediate cash. 6050 N WESTERN.

IF YOU DON'T NEED YOUR CAR, WE DO. CALL US. 7416 S. HALSTED. RAD. 3460.

HAVE cash for light car, good cond., from priv. party. 3717 N. Western. Jun. 2350.

WANTED—A good used car for all cash from pri. party. 6200 N. Western. Rog. 5642.

HIGH CASH PRICES FOR WRECKED, JUNKED, CARS, TRUCKS. Arm. 3500.

PRIV. PARTY WITH ALL CASH WANTS '38-'39 DODGE. FRANK WENT. 3764.

PRIVATE party pay cash late model Chevrolet in good condition. Hyde Park 7576.

WANTED—Model A Ford; 2 or 4 dr. sedan; good cond. 5343 Lake Park-av. Fai. 4834.

WANTED OLD CARS AND TRUCKS FOR JUNKING. SUNNYSIDE 5720.

AUTOMOBILE LOANS.

CASH
IN TEN MINUTES
ON YOUR AUTO OR TRUCK.
20 MONTHS TO PAY.
Deal Direct with Owners.
Private Consultation Rooms.
WINTER-HIRSCH
25 Years Same Location.
1842 S. MICHIGAN.
CALUMET 4290.
WEST SIDE OFFICE.
4719 W. MADISON-ST.
AUSTIN 1243.
NORTH SIDE OFFICE.
6302 N. WESTERN.
ROGERS PARK 6605.
UNDER STATE SUPERVISION.
PLENTY OF FREE PARKING SPACE.

Inland Investment Plan
State Supervised Loans.
LOOP: 224 S. Michigan. WAB. 2934.
NORTH: 1952 IRVING PK. GRA. 8640.
OAK PARK: 747 MADISON. AUS. 2300.

AUTO REPAIRING, ACCESSORIES.

1 Year Guarantee
10 to 30 Months to Pay.
NO MONEY DOWN. NO FINANCE CO.
NO CARRYING CHARGE.
IF PAID WITHIN 90 DAYS. CAL. 7022.
BELL AUTO REPAIR,
2452 S. Michigan-av.

REPAIRS and 1940 license, 24 mos. to pay. FREE TOW. NO MONEY DOWN. 1 year guar.; 20 yrs. exp. Op. eves. Sun.. Lak. 1907.
1928 IRVING PARK

FORD or Chev. clutch, $12; others, $10; batteries charged, 35c; flats, 35c; brakes adjusted, any car, $1; welding, body and fender work at low prices; 20 years' experience. 3134 Walton-st.

40 LIC. repairs on budget plan; no money dn. 20 mos. to pay. Eddie Earl Sales Serv. WE NEVER CLOSE.
2536 INDIANA-AV. VICTORY 4362.

EXPERT repairs at lowest cost on credit plan. Call us first and be convinced. Test lane corrections. Fifth Avenue Auto Service. 3945 Fifth-av. Kedzie 1335.

AUTO AND HOUSE TRAILERS.

For Sale.
TRAILER SPECIALS.
GLIDER, 1937, 18 ft., brakes.........$395
Platt, 1939, 22 ft., brakes..............795
CONCESSION trailer—Masonite, 20 ft. 295
A few floor models as low as.........445
2441 S. MICHIGAN. CAL. 6100.
Terms or Trade. Open Eves. & Sun.

NEW-USED—Large selection; easy dn. paymt.; bal. like rent; $100 up. We fin. all sales. We rent em. 7424 Stony Isl. Dor. 5000.

HAYES safety steel—Also Elcar, shown at modern park now open; reas. rate. Route 12-20-41. Indianapolis-blvd. and 107th.

FACTORY showrm.—Universals 18-$465. All mdls. Wright-Keim. 9321 Cottage Gr.

CUSTOM built at fact. $285 up. Lighthouse. 3737 N. Clark-st. Lak. V. 3652.

PLYMOUTH trailers Factory dist.; used; barg.; terms. 7640 Stony Island. Reg. 8500.

USED bungalow trailer—$175. Easy terms. 8106 Joliet-rd.. Hiway 66. Lyons. Ill.

AUTOS, TRUCKS TO RENT.

NEW Chevrolet passenger car—Chevrolet-G M C panel or stake trucks, ¼ to 2 tons; rent without driver by day, week, year; low rates. DELaware 7272.

TO LEASE—1940 sedans and coupes. Weekly, monthly, yearly; lowest rates. Gregory 7134 Stony Island-av. Fai. 4564.

RENT A TRUCK by hour, day, week, year; ½ to 2 ton panel stake bodies, without driver; low rates. Harrison 4806.

DODGE—'40 1¼-ton pan. truck, almost new, fully insured. Grovehill 4358.

1½ TON FEDERAL truck, 12 ft. panel body; by day or contract. Mans 9755.

MOTORCYCLES AND BICYCLES.

WAREHOUSE disposal of repossessed and trade-in bicycles, $3.95 and up. Open eves. and Sun till 1 p. m. 1339 S. Cicero.

'38 HARLEY model 45, overhauled, new paint, $245. 3029 N. Luna-av. Pen. 0201.

MIDGET car—$155; Ind. '36-4, $295; '38 Ind. and Har $5 dn. 5111 Ogden. Cicero 939.

LATE 1938 Harley 61 valve in head twin de luxe; $295. 2247 S. Michigan.

BARG.—New, used bicycles; easy terms. 3515 Lawrence-av. Jun. 2078. Op. eves. Sun. to 7.

1938 CHIEF—A-1 cond.; sac. 8831 Harper. 3d fl. Sun. all day. Wk. days after 4:30.

GARAGES—FOR SALE AND TO RENT.

FOR rent or sale—Public garage building, 50x400 ft.; 110 car capacity; light 3 sides; skylight; immed. possession; entrance on 2 streets. 631 Schubert-st., near Diversey and Clark-st. Lloyd O. Gilbert. Realtor. 3304 Lincoln-av. Wel. 0868.

AUTO TIRES.

TIRES, ALL SIZES, $2.45-$5.95. Guaranteed unconditionally for one year. Used tires, $1. 6938 Stony Island-av.

NEW U. S. ROYAL SECONDS—Save to 50%. SERLIN TIRE CO. 1400 S. Michigan-av.

AUTO SERVICE, GASOLINE, OILS.

GENUINE ETHYL GAS, 15½c GAL.; 72 OCT. LEADED REG., 14c GAL. TAXES PAID. FELDMAN SERV. STATION. HAR. 3500.

MOTOR TRUCKS.

For Sale.
TRUCK BUYERS ATTENTION!
WE HAVE 10—1935 G. M. C.'S. 2 ton and 2½ ton chassis and cabs. Many with 2 speed rear axles—6 good¾ 8.25x20 tires. Dual wheels. Must sell these trucks in the next 10 days at $175 each.
Litsinger's, 925 W. Jackson.
21 Yrs. Auth. Ford., Merc., Linc. Zeph. Dlr.

Better Trucks at S. W.
SAFETY LANE TESTED.
SEDAN DELIVERIES.
½ TON—¾ TON—1½ TON PANELS.
CAB AND CHASSIS.
DUMP BODIES. LOW AND HIGH STAKES.
ALL MAKES. TERMS TRADE.
$95 to $625.
SEE US FOR A REAL DEAL.
Southwest Chev., Inc.
9220 S. ASHLAND. CED. 3500.

Chicago's Truck Center
CHEVS., FORDS, INT'LS., DODGES.
State Inspted.—Lowest Prices—Terms.
ALL MAKES, SIZES BODY STYLES.
CLARK-MAPLE Chevrolet,
Clybourn-av. at Division. Mich. 9301.
OPEN EVENINGS AND SUNDAYS.

RUBY HAS THE TRUCKS.
SAFETY LANE INSP.
Vast selection. ALL makes, bodies.
FORDS—CHEVS.—INTLS.—DODGES.
Trucks to suit every need.
RUBY CHEVROLET, INC.
7158 Stony Island. Fair. 9600.

DODGE TRUCKS.
6—TO CHOOSE FROM—6
Very clean. Excellent condition.
3 1936 panels. 3 1935 panels.
PRICED FOR QUICK SALE.
AS LOW AS $145.
M. J. LANAHAN, INC. 2556 S. Wabash.

SPEC. PRICES, 3 DAYS ONLY.

'36 Auto car cab over.. 1½ T. trac...	$495
'36 Diamond T. 1½ ton tractor......	$495
'36 White Sleep 704K, 2½ T. trac....	$595
'37 Int. Sleeper, 2½ ton tractor......	$695
'39 Cummins Diesel Sleep. trac......	$1,995

Superior. 2429 Wabash. Vic. 5954. Op. Sun.

G. M. C. insulated 11' panel, 1½ ton with 11x6x5¼ body, side door, 32x6 duals. Suitable for milk and perishables.
$375
General Motors Used Trucks.
4534 W. MADISON. EST. 3300.

Ford '37 Chassis and Cab.
131 inch wheel base, dual wheels, excellent condition. A real buy at only $185.
SCHNEIDER FORD. 4525 MADISON.

REO—Latest '39 ½ ton panel; looks, runs like new. Sacrifice for only $395.
933 WASHINGTON-BLVD.

FORD—'39 1-ton STAKE, 120 in. w. b., excellent condition low mileage. Priced right for quick sale.
M. J. LANAHAN, INC. 2556 S. Wabash.

INTNL.—D 15 ¾ ton 1938; good condition, body 8½ ft. long, 5 ft. 10 in. wide, 3 ft. 6 in. high; with tarp. and folding gate. $585. 1415 Sedgwick. Div. 6070.

FORD—'35 134-in. chassis, cab; duals. $165. Fords, Dodges, Stakes, Dump, Panels. AUTHORIZED FORD DEALER. Nelsen-Hirschberg, Inc., 5133 Irving Park.

FORD—Equipped 1,000 gal. fuel oil tank; hose, reel and meter.
KELLER. 3315 Archer. Lafayette 2004.

'37 DODGE ½ t. panel—Exc. cond.; completely insulated and has blower circulating system. Sacr. for cash. Jun. 5876.

FEDERAL tractor—Model 25; 2 speed axle; 8.25x20 tires. Virginia 0210. AUTOCAR TRUCKS. 1716 W. PERSHING.

FORD, 1937—4 yd. hyd. dump, steel body. Ready for work. Feyerbend Motor Sales. 7711 Stony Island. South Shore 7021.

DODGE—'38 ½ TON PANEL.
Good shape. Special at $325.
DODGE DEALER. 5719 BROADWAY.

INTERNATIONAL D300, C. O. E., 750x20 duals; extra clean. Several others. REO TRUCK CO. 2255 S. WABASH.

2½ TON—AVAILABLE IN GOOD SHAPE. FEDERAL LE MOON. 849 N. KEDZIE.

DIAMOND T '35, fuel oil truck, fully equipped, new motor, sacrifice. Rad. 3320.

150 TRUCKS—Stakes, panels, pick-ups, dumps $50 up; '30-'38. Terms. 3148 OGDEN-AV.

FORD—'36 1½ ton, 36 stake body. Will sell or rent. Good condition. Went. 8405.

FORD '38—1 ton panel, radio htr., spot lt.; sacr. 6321 Roosevelt-rd. or Berwyn 4854.

FORD—'37, lrg. whlb., chass. and cab. $260. Superior Motor Sales. 6943-48 S. Halsted.

DIAMOND T. panel, '39; like new; $600. 234 W. North-avenue. Mohawk 1917.

FORD, 1936—½ ton panel, good condition. Cheap. Nevada 7209.

Truck Trailers.

SLEEPER CAB.
704K White tractor; 900-20 tires, air brks. Will take car in trd. 4636 W. Madison.

MEN—Who are able to buy new Chev. trucks for city freight pickup work. $50 week guar. Address L J 437. Tribune.

MAN—To buy tractor or trailer. Short and long runs. Steady work. 2512 Archer-av.

REEFERS, vans, open tops, $295 up. Terms. Superior. 2429 Wabash. Vic. 5954. Op. Sun.

MEN—Able to buy tractor, trailer. Short hls. Pays 12c mi. 2429 Wabash. Vic. 5954.

Wanted.

WANTED—10 operators with 2½ ton straight cab tractors for a steady run between Cleveland-New York; also need 20 2½ ton sleeper cab tractors to operate between Chicago-New York and St. Louis-Newark. For details write or see Monark Motor Freight System, Inc., 2299 S. Lumber-st.

MAN—To buy units to work for trucking co. handling railroad freight, etc. 2 yr. lease agreement. Bonafide prop. Must qualify. Terms. White Truck and Fruehauf Dist. 700. Root. Yar. 7115. Op. Sun. eve.

AUTO CREDITS.

$325 CREDIT on new 1940 Dodge sedan. Will sac., $150; held by Albany Park Motor Sales. 2954 Lawrence. Independ. 6200.

$350 CRED. on Dodge '40 sed. with access. Rogers Pk. Motors. 5525 N. Clark. Bri. 3874.

JEWELRY, DIAMONDS, OLD GOLD, ETC.

CLUSTER RING. Smartly designed, set with 9 large blue white diamonds in all platinum solid effect of a 1½ kt. diamond; all diamonds blue white and perfect cut.
SPECIALLY PRICED $30.00
Diamonds, Pawn Tickets Bought for Cash.
THE U. S. LOAN BANK
10 N. CLARK-STREET. 6TH FLOOR.

CASH FOR DIAMONDS
OLD GOLD, PAWN TICKETS.
AMERICAN DIAMOND SYNDICATE.
37 S. WABASH-AVENUE. 3D FLOOR.

.75 CT. DIAMOND. Blue white Wesselton, fine American cut, brilliant, set in man's neat white gold ring..............$75. Levinson's Loan Bank. 739 N. Clark-st.

SELL YOUR OLD GOLD TO THE OLD RELIABLE UNITED SMELTING WORKS. 39 S. State, corner Monroe, 4th floor.

CASH OLD GOLD, DIAMONDS, WATCHES. ROMACK GOLD REFINING CO. 7 W. MADISON at State. Rm. 501. 5th fl.

DIAMONDS, OLD GOLD, PAWN TICKETS; watches bought. JEWELER'S EXCHANGE. 32 N. STATE-ST., 11TH FLOOR.

1.02 CARAT MAN'S DIAMOND RING....$75. L. J. Butler. Prudential Loans. 133 N. Clark.

HOME FURNISHINGS WANTED.

NORTH ....Longbeach 3381
SOUTH ....Fairfax 6180
WEST ....Merrimac 4026
Most $ $ $ for your furn., grand pianos, rugs. See Shamrock first. Call day, night.

CALL KEDZIE 1800.
Good cash prices for used furniture, rugs, sew. machines, grand or midget pianos, etc.

REALIZE twice as much in cash for furniture, piano, rugs, paintings, china, silver, jewelry, furs, linens and art objects. Sheridan Art Gallery, Inc. LON 7671.

SUNNYSIDE 6000—NEED USED FURNITURE, oriental, domestic rugs, sewing machines at once. Will pay your price.

LONGBEACH 4711 — Pay highest prices immediately for furniture, rugs; prompt.

FINE furniture, orientals, paintings, gr. piano, bric-a-brac, linens. Edg. 7580.

ART GALLERY needs fine furniture, bric-a-brac, pianos, etc. Edgewater 1424.

CLOTHING, FURS, ETC.

BECAUSE of death have a black Russian caracul coat, absolutely like new, also velvet evening wrap with white ermine collar and sleeves. Will take best offer. Call Hyde Park 2034 for appointment.

BEAU. gen. dark mink coat taken in trade. $300. Also pair of huge silver fox skins. $50. Miller Fur Co., 166 N. Michigan.

HIGHEST CASH PAID FOR MEN'S USED clothing, ladies' fur coats. We call. ABBOTT. 4086 Broadway. Lake View 6820.

BIG SALE—1,200 SUITS, $2.50 UP. EAGLE TAILORS. 2316 MADISON.

CASH FOR MEN'S USED CLOTHING, FURS. Diversey 2794. We call. 2624 N. Clark.

INSTRUCTION.

TRAINED PRACTICAL NURSES NEEDED. Register now. Special 6 wks. course. Local or by corresp. Summer rates. Abbalene Training School. 5116 Kenmore. Edgewater 6940.

LAW STUDENTS—Prepare for August bar examinations; daily review begins July 22; 31 years exp. Andrew Donovan's Bar Review. Suite 714. 100 N. La Salle. Dea. 9417.

LILLIAN GORDONI Radio Schl. Est. 10 yrs. Acting, announcing, singing, continuity. Int. by appt. 1258 Michigan. Cal. 6700.

COAL, FUEL OIL, WOOD.

FURNACE OIL, 6c; 400 GAL. MINIMUM. FELDMAN PETROLEUM. HAR. 3500.

RANGE OIL, 6½c GAL.; 150 GAL. MINIMUM. FELDMAN. HARRISON 3500.

HOME FURNISHINGS AND FURNITURE.
(See Also Household Appliances.)

General.

Save Money!

Prices slashed for quick clearance of gigantic stock of fine furniture and rugs.
DON'T DELAY—BUY NOW.

140 Parlor sets as low as	$19
110 Bedroom sets as low as	$19
106 Dining room sets as low as	$19
96 Breakfast sets as low as	$3
87 Smart studio couches as low as	$12
250 American and imp. rugs as low as	$10
Complete 3 room outfits	$99

Hundreds of other sensational bargains.
Easy Terms—2 Years to Pay.
Nelson Bros. Warehouse
[SOUTH SIDE.]
6910 Cottage Grove-av.
[NORTH SIDE.]
6310 Broadway
Daily to 10 p. m. Sunday to 5 p. m.

OPEN EVENINGS TO 9 P. M.
Sensational Sale
FURN. MART SAMPLES
SAVE 40% TO 60%

2 piece living rm. sets, odd sofas	$19-$89
3 piece bedroom sets	$22-$89
7-8-9 piece dining room sets	$39-$89
5 piece dinette sets	$9-$29
Better grade twin studio couches	$12-$20
Occasional and pull-up chairs	$3-$12
Odd beds, springs or mattresses	$5-$11
Kneehole secretary desks	$9-$39
9x12 rugs	$7.75-$69
Floor and table lamps	$1.50-$8.50
Odd dressers, vanities buffets	$12-$19

HUDGIN. TERMS. DEL. 5824.
471 EAST OHIO-ST.
2 Blocks South Furn. Mart.

FURN. IN MFR'S WAREHSE. AT 50% OFF.
$149—2 Pc. Silk Mohair Kidney Set....$69
$ 99—7 Pc. Walnut Dining Rm. Sets...$49
$ 99—3 Pc. Swedish Moderne Bedrm...$49
$ 45—9x12 Leaf Broadloom Rugs.......$22
[9x15, 18], [10½x12, 15], [12x15, 21], etc.
HOLLANDER WAREHSE. Daily to 9. 2420 MILWAUKEE-AV. TERMS.

REAL FURNITURE BARGAINS.
18th Century Modern French, ½ off.
$125 Parlor, Bedroom, Din. Sets...$27-$59
150 8x11, 9x12 Rugs, all kinds...$12-$38
2-3-4 Room Outfits, complete...$88-$145
Terms. Open to 10 p. m. 7839 S. Halsted.

Verschoore's Storage Sale.
3 Floors of Furn. and Rugs. All Kinds. Easy tms. 4040 N. Kedzie. Eve. 10. Sun. 5.

REMER STORAGE SALE—EASY TERMS. PAR. BED. DIN. SETS. $29; RUGS, $15. COMPLETE 4 ROOM OUTFITS $129. 5822 N. Western. Open daily to 9. Sun. 5.

IN SCHAULER STORAGE.
9x12—10x15 Rugs, Wilt. Orient. $10-$29. 4 rms. furniture—bargain $129; will sep. 4644 N. Western. Op. Eves. ex. Wed. Sun. 5.

BAER STORAGE FURN.—Parlor, dining, bedrm. sets, $29. 1927 MILWAUKEE-AV.

Central.

LINOLEUM LAID FREE—Inlaid 69c sq. yd. Congo, 33c sq. yd. Armstrong, 12 ft. 43c. BALABAN. 1547 Roosevelt. Canal 1553.

LINOLEUM LAID FREE. Inlaid, 79c sq. yd. Pick up special. 23½c sq. yd. Heavy, 37½c. 4812 N. Western. Ard. 4100. Open eves.

COMPLETE French dining room set. 9 pieces, very reasonable. 1212 S. Michigan-av.

SELLING 100 single inador bed mattresses. 105 E. Delaware. Whitehall 6300.

South Side.

6,500 YARDS CARPET.
210 yds.—Salt and pepper; perfect. 90c yard
740 yds.—Bright red; perfect......$1.35 yard
3,200 yds.—Taupe, perfect..........$1.35 yard
350 yds.—Blue leaf Wilton..........$2.45 yard
700 RUGS—USED—REMNANTS—All sizes.
Hundreds of throw rugs and runners.
ROYALTON RUG CO.. 1727 COTTAGE GR.

1,000 NEW RUGS SLASHED
New 4x6, 6x9, 8x10, 9x12 to 11x18.$6-$55
950 new remn'ts, all size, 4 to 12 ft. wide.
311 unclaimed 6x9 to 9x12 to 10x18.$3-27
Checker Cleaner Whse.. 6208 S. Racine.Tms.

SELLING OUT.
300 fine living room suites, mohair covers, all styles; for sale cheap.
5409 S HALSTED-ST.

USED ORIENTAL THROW RUGS.
9x12 SAMPLE RUGS, $7.95 AND UP.
Klever Carpet Co.. 4647 Cottage Grove-av.
Open Tues., Thurs., and Sat. evenings.

LINOLEUM BELOW COST.
Armstrong's inlaid lino.. 85 sq. yd. Remnants in felt base lino. 15c sq. yd.
2940 S. WENTWORTH. VIC. 2894.

NEW dom. rugs, $15-$20-$25; parlor, bedr. dining set, $39-$49. Open eves. Terms. RAPP STGE. FURN.. 5746 S. ASHLAND.

BEAU. 9 pc. din. set, $75; 7 pc. fine mod. bedrm. set, $80; 9x12 Wilton, $25; terms. SCHWARTZ STGE.. 7012 STONY ISLAND.

ORIENTAL rugs, living rm. furniture, drapes. Feeney. 7327 Paxton. Regent 4190.

SAC. imported Oriental Rugs, like new, $20. 3 piece Bedroom set, $30. 7839 S. Halsted.

PAY balance due; $75 cash will buy 3 rooms of furniture. 746 E. 71st-street.

DUNN Bros. Storage Warehouse—Furniture for sale. 6714 Cottage Grove-av.

SACR. immed. 5 rms. gorgeous furn., rugs, etc.; used 3 mos.; sep. Dlrs. Mid. 5838.

North Side.

MAPLE FURNITURE.
For Quick Clearance—Bunk Beds, only $10.95; Jenny Lind Beds, $4.95; Maple Bedrm. Sets, $39; Living Rm. Sets, $29.95; Dinette Sets, $19.95; Odd Pieces at 1-3 to ¼ off. Wallen Fine's Outlet Store, 3330 N. Clark-street. Bittersweet 2339.

SACR. beaut. furniture of my 5 rm. apt.; used 4 mos.; rugs, etc.; sep. dealers. L. V. 5634.

SACRIFICE for immediate disposal — Fine quality furn., rugs of 6 rms.; pract. new. Will sell separate. Ardmore 1965.

DAVENPORT, baby carriage and high chair; by family, leaving city. Briar. 1821.

REPOSSESSED—3 rms. furn., like new. $99; $5 dn. Op. evgs. until 10. 4342 Broadway.

Northwest Side.

USED RUG MART.
NO MONEY DOWN—EASY TERMS.
SAMPLES, UNCLAIMED, THROW RUGS to 12x18, $2 to $50. New rugs, carpets. All sizes. Save 60%. Amer. Pneu. Cpt. Clnrs.. 3920 Armitage. Op. Tue..Th..Sat.eve.

BRAND new J. Lind and 4 poster wd. beds. Mod. bed. coil spring, mattresses, $4 ea.; twin innerspring studio couches, $15; 3 pc. bedrm. suite $29.75; cash or tms. Chicago Bedding Co. 3327 Milwaukee. Pal. 1331.

BETTER grade 5 pc. bedrm. set, 10 pc. wal. din. set, cab. gr. piano, 2-bird cage Windsor sec., sgl. bed, dresser, etc. Key. 9076.

2½ RMS., prac. new furn.; leaving city. Separate; reas. 2942 N. Kolmar-av.. Apt. 3C.

DIN. rm., parlor set, bdrm. furn.; reas., for pri. party. 1724 N. Spaulding. Alb. 7815.

West Side.

LEAVING city—4 rms. furn., $700; terms; apt. also available.; W. Wash. Col. 3934.

Suburban.

250 YDS. WOOL stair carpets, porcelain ice boxes, enameled gas stoves. Call mornings. 648 Hinman-avenue, Evanston. Ill.

TERMS OF SUBSCRIPTION OF THE TRIBUNE

Order for mail subscription must be accompanied by remittance to cover.

Rates in Illinois [outside Chicago] Indiana, Iowa, Michigan, and Wisconsin:

Daily without Sunday one year, $5.00; six months, $2.50; three months, $1.25; two months, $1.00; one month, 50 cents.

Daily with Sunday one year, $12.50; six months, $6.25; three months, $3.15.

Sunday only, one year, $7.50; one month, $1.00.

Rates of subscription in postal zones 3 and 4 [measured from Chicago] outside of Illinois, Indiana, Iowa, Michigan, and Wisconsin: Daily without Sunday, one year $7.50; one month, $1.00.

Daily and Sunday, one year, $15.00; one month $2.00.

Rates of subscription in zones 5, 6, 7, and 8 [measured from Chicago] Canada and Mexico:

Daily, without Sunday, per year $12.00; one month, $1.50.

Sunday only, one year, $7.50; one month, $1.00.

Daily and Sunday, one year, $19.50; one month, $2.50.

Foreign—Daily Tribune only, $25.00 per year; with Sunday, $42.00 per year.

Give postoffice address in full, including county and state. Remit in express money order, draft, or in registered letter at our risk to the Tribune company publishers Tribune Square, Chicago.

We cannot be responsible for currency sent thru the mail.

Persons wishing to take The Tribune by carrier may order it by postal card or telephone Superior 0100. When delivery is irregular, make complaint.

All unsolicited manuscripts, articles, letters, and pictures sent to The Tribune are sent at the owner's risk and The Tribune company expressly repudiates any liability or responsibility for their safe custody or return.

MEMBER OF THE ASSOCIATED PRESS.

The Associated Press is exclusively entitled to the use for publication of all news dispatches credited to it or not otherwise credited to this paper, and also to the local news published herein. All rights of republication of special dispatches herein also are reserved.

Chicago Daily Tribune.
THE WORLDS GREATEST NEWSPAPER

MONDAY, JULY 15, 1940.

80,000 Thrilled by Third Annual Police and Fire Show—Patriotism Is Keynote of Spectacle

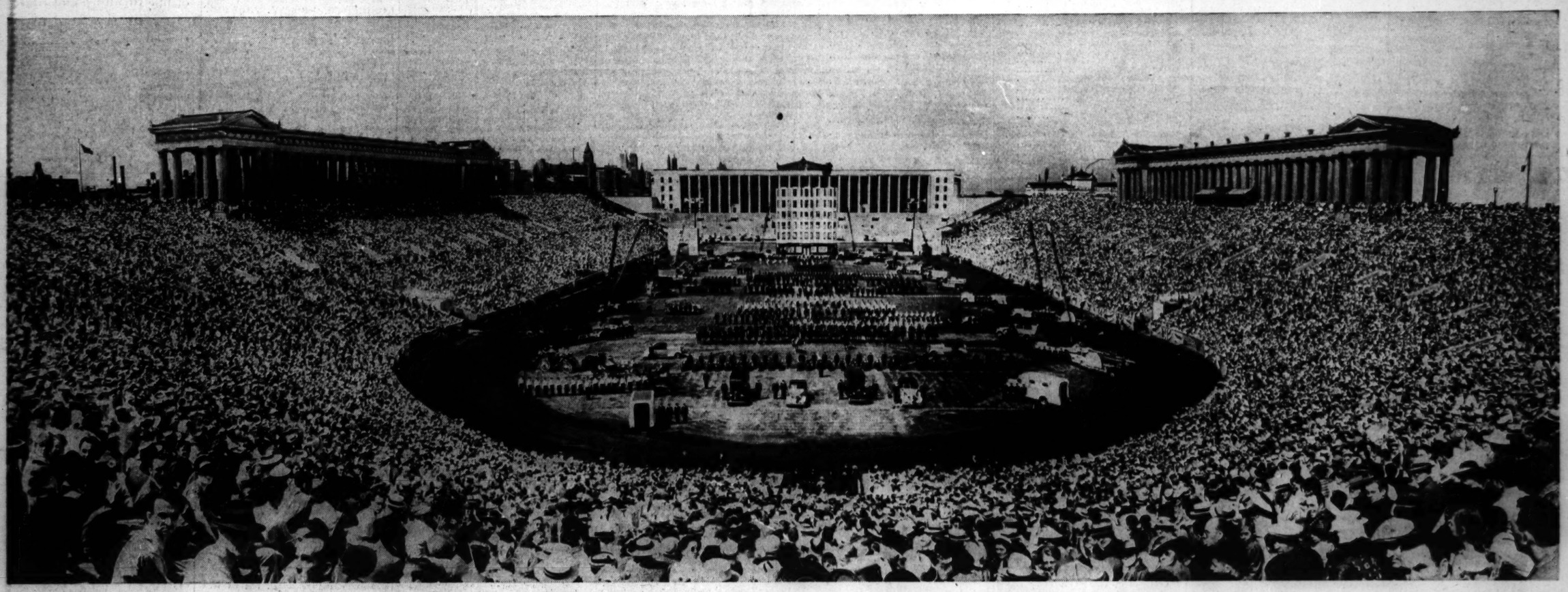

Panorama showing part of crowd of 80,000 persons which witnessed third annual Police and Fire Thrill show in Soldiers' field yesterday. Massed for review in the vast arena are all performers and the pieces of apparatus that were utilized in demonstrating how Chicago's policemen battle crime and how the fire department's prowess curbs disastrous blazes. The show is sponsored by the fire and police departments, the Chicago Park district, and Chicago Tribune.

[TRIBUNE Photo.]

Fog, used in fighting oil and chemical fires, shrouds six story fire tower. Nozzles invented by James M. Gleason, department engineer, convert water into smothering element.

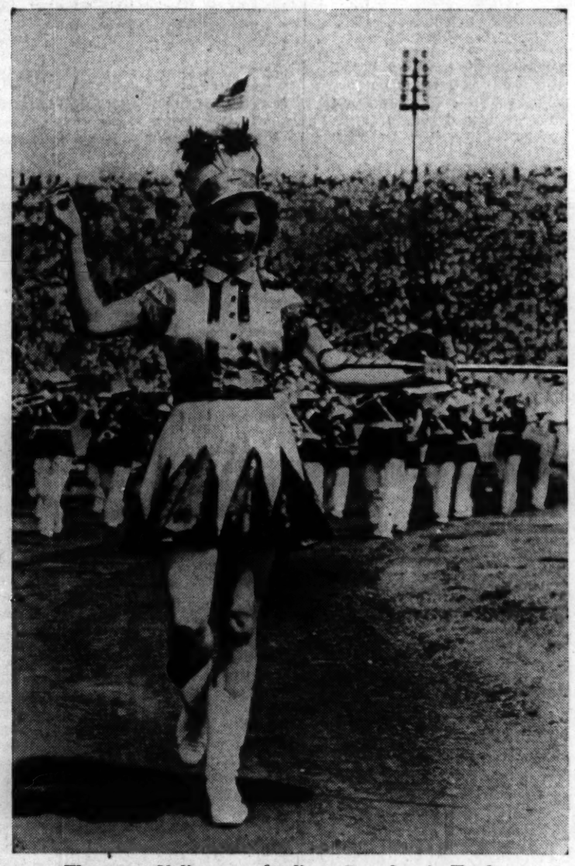

Florence Valiquette leading Board of Trade post American Legion band in grand march of Thrill show.
[TRIBUNE Photo.] (Story on page 1.)

[TRIBUNE Photo.]

Flag waving spectacle which provided big patriotic thrill. Children waved gift flags as they repeated pledge to be good Americans and good citizens. Many adults joined them.

[TRIBUNE Photo.]

Thirty-man balancing act on five motorcycles, which was performed by Chicago policemen. They rode around field twice, then unfurled American flag to accompaniment of cheers.

[TRIBUNE Photo.]

Firemen sliding down ropes suspended from ladders of two aerial ladder trucks.

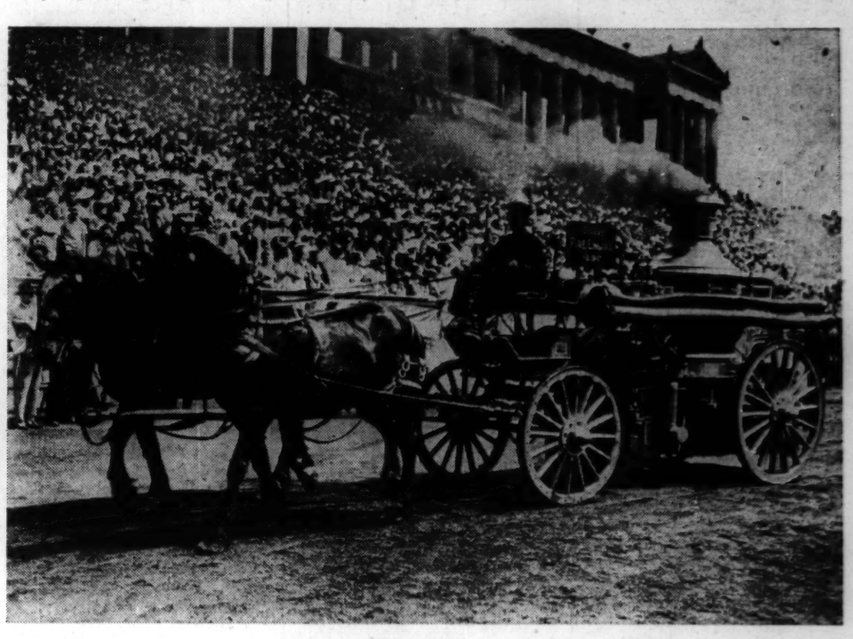

[TRIBUNE Photo.]

Horse drawn "steamer" which thrilled Chicagoans as a novelty yesterday. It thrilled 1880 residents when it was last word in fire fighting equipment.